#382 | JUL20
PREVIEWS world.com

TALES FROM THE UMBRELLA ACADEMY: YOU LOOK LIKE DEATH FROM GERARD WAY & SHAUN SIMON! | PAGE 80

#BACKTHE COMEBACK!
BACKTHECOMEBACK.COM
OUR COMEBACK WILL BE BIGGER THAN OUR SETBACK!

PREVIEWS®

THE COMIC SHOP'S CATALOG

Fear the truth.
SEPTEMBER 2020

THE DEPARTMENT OF TRUTH

JAMES TYNION IV
(Batman, Something Is Killing the Children)

MARTIN SIMMONDS
(Dying Is Easy, Punks Not Dead, Friendo)

image

#382 | JUL20
PREVIEWS world.com

STAR WARS: REBELS SABINE WREN 1/6TH SCALE BUST FROM GENTLE GIANT & DST! | PAGE M-13



PREVIEWS®

THE COMIC SHOP'S CATALOG

Goosebumps™
SECRETS OF THE SWAMP

From the *New York Times* bestselling author of *The Oracle Code*
MARIEKE NIJKAMP
and artist
YASMIN FLORES MONTANEZ!

SCHOLASTIC, GOOSEBUMPS, AND "G" DESIGN AND ASSOCIATED LOGOS ARE TRADEMARKS AND/OR REGISTERED TRADEMARKS OF SCHOLASTIC, INC. ALL RIGHTS RESERVED.

$3.99 US | $5.45 CAN
32007
6 03259 23600 0

IDW

There's a lot to see and do at your local comic shop.



Come see what you're missing!

From great comic books, graphic novels and toys, to cool events like Free Comic Book Day, creator signings, and more — your comic shop is a great place to visit. It's 100% convention — 100% of the time. Come see what you're missing!

To find a comic shop near you visit comicshoplocator.com.



Visit these sites for more fun:

*PREVIEWS*world.com • ToyChestNews.com • ComicShopLocator.com • FreeComicBookDay.com • Halloween ComicFest.com • KidsComics.com • GameTradeMagazine.com

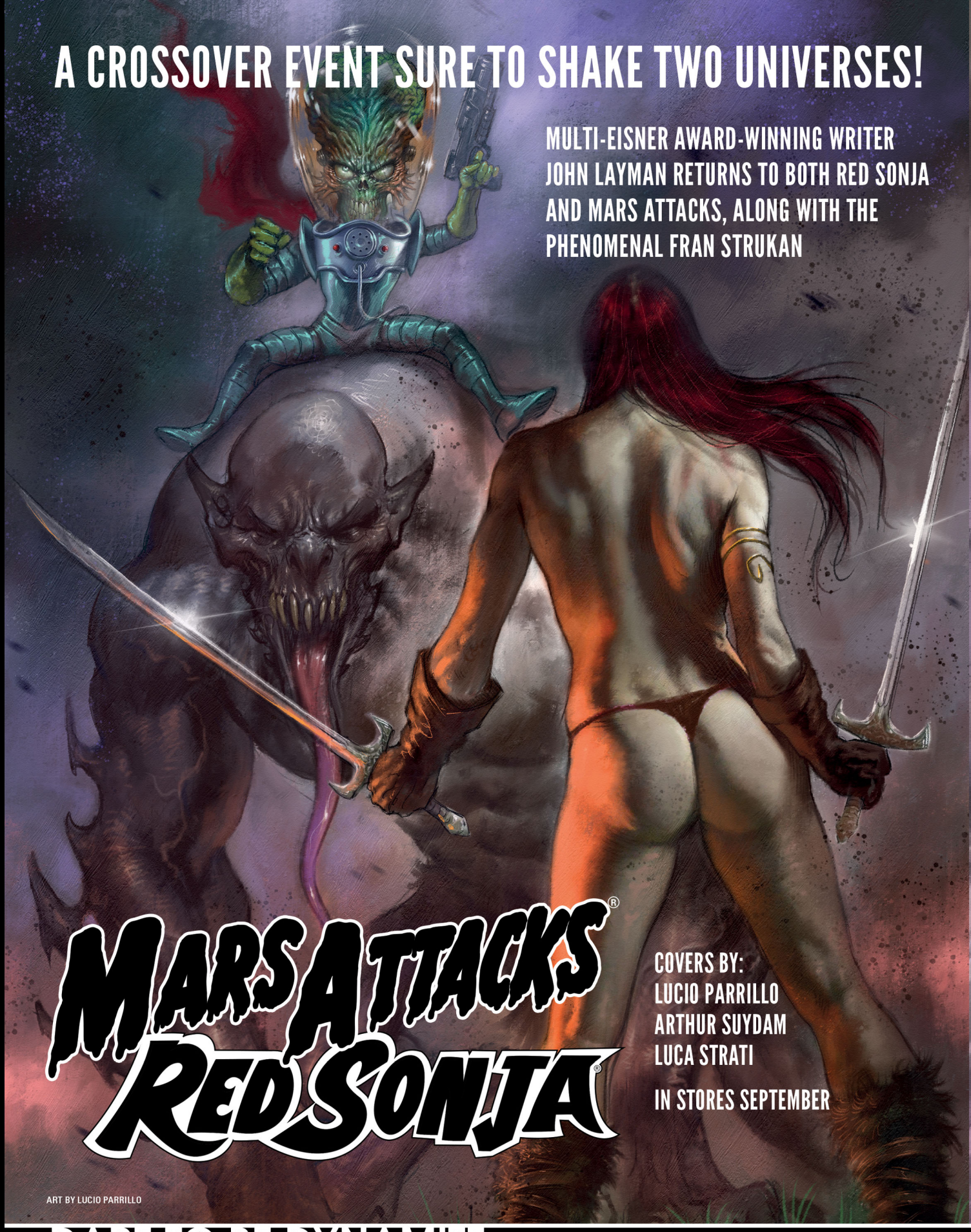

DARE TO BE DYNAMITE

SEE THE DYNAMITE SECTION FOR MORE

DYNAMITE #DareToBeDynamite Join the discussion at www.dynamite.com /dynamitecomics @dynamitecomics

Copyright © 2020 Spitfire Productions Ltd. and Darick Robertson. All rights reserved. THE BOYS, all characters, the distinctive likenesses thereof and all related elements are trademarks of Spitfire Productions, Ltd. and Darick Robertson. "Dynamite" and "Dynamite Entertainment" are ®, and the "DE Logo" is ™ and ©, Dynamite Entertainment. All rights reserved. All art pending licensor approval.



DARE TO BE DYNAMITE

SEE THE DYNAMITE SECTION FOR MORE

DYNAMITE® #DareToBeDynamite Join the discussion at www.dynamite.com /dynamitecomics @dynamitecomics

"VAMPIRELLA" is a registered trademark of, and all logos, characters, their distinctive likenesses, names and related elements are trademarks of, Dynamite Entertainment. All rights reserved.
"Dynamite" and "Dynamite Entertainment" are ®, and the "DE Logo" is ™ and ©, Dynamite Entertainment. All rights reserved. All art pending licensor approval.

THE UMBRELLA ACADEMY™

GERARD WAY & GABRIEL BÁ

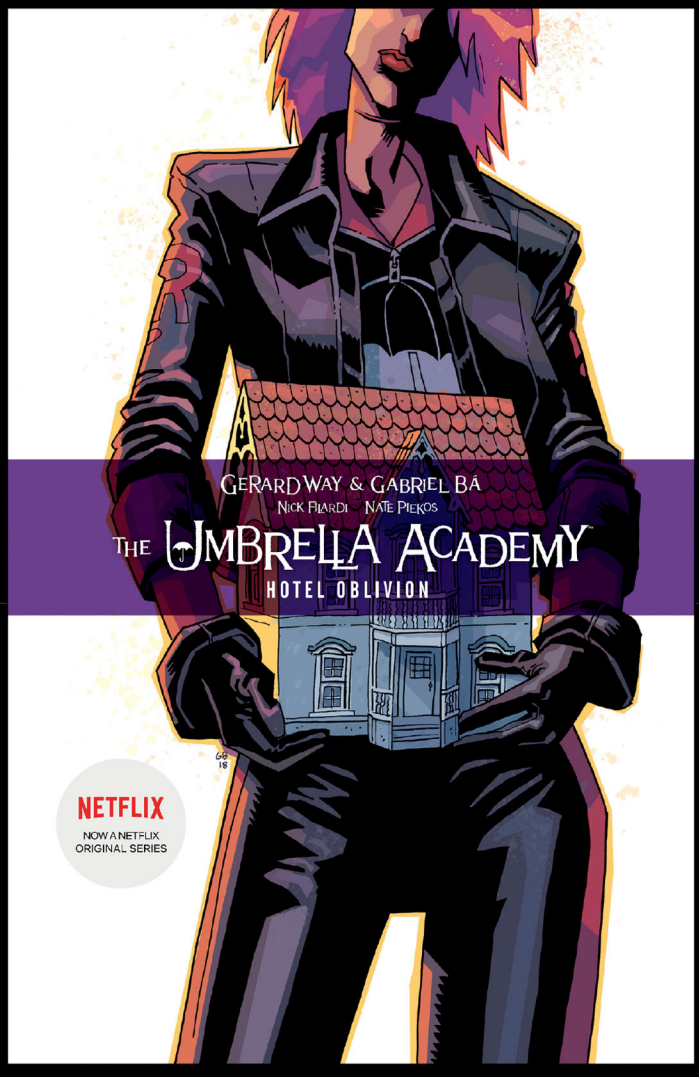

THE UMBRELLA ACADEMY VOL.3: HOTEL OBLIVION

978-1-50671-142-3

ALSO AVAILABLE

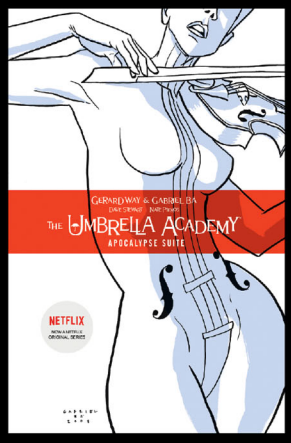

THE UMBRELLA ACADEMY VOL.1: APOCALYPSE SUITE

978-1-59307-978-9

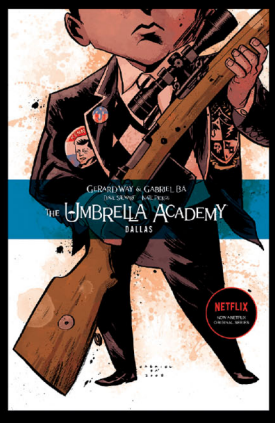

THE UMBRELLA ACADEMY VOL.2: DALLAS

978-1-59582-345-8

DARK HORSE BOOKS

DarkHorse.com
SEE THE DARK HORSE SECTION FOR MORE DETAILS

The Umbrella Academy™ © 2020 Gerard Way and Gabriel Bá. Dark Horse Books® and the Dark Horse logo are registered trademarks of Dark Horse Comics LLC.

NETFLIX

"**Poignant** and **powerful . . .**
a work of art that is both **timely** and **timeless.**"
—**John Jennings**, artist of ***Kindred: A Graphic Novel Adaptation***

displacement



KIKU HUGHES weaves a riveting, bittersweet tale that highlights the power of memory.

ON SALE 8/18/2020

:01 First Second
An imprint of Macmillan



DREAMWORKS KIPO AND THE AGE OF WONDERBEASTS © 2019 DREAMWORKS ANIMATION LLC. ALL RIGHTS RESERVED.

GTM
GAME TRADE MAGAZINE

Bringing You THE LATEST in Industry News and Products!





Each month Game Trade Magazine brings you exclusive information on the gaming industry's most popular titles!

STAY CONNECTED

FIND US IN THE *PREVIEWS* PUBLICATIONS SECTION!

GameTradeMagazine.com /GameTradeMagazine /game_trade_magazine

When you purchase *PREVIEWS*, you get more than just a great monthly mag-a-log.

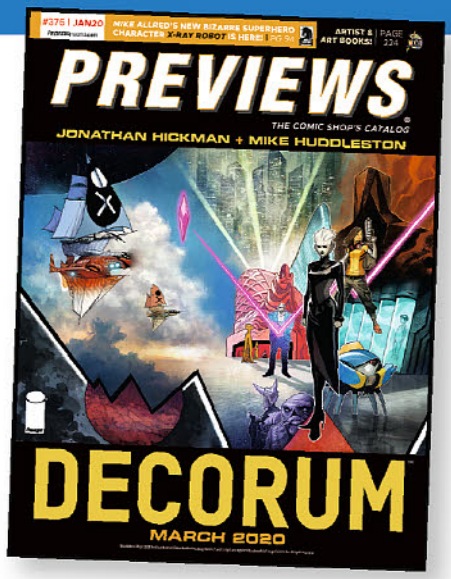

You get a FREE digital edition of the catalog, as well as FREE print and digital versions of our publisher companion catalogs: ***Marvel PREVIEWS, DC Connect*** and ***Image***!







That's a whole lot of content for your reading pleasure!

Download Our Digital APP!

Download our free ***PREVIEWS*** Publications app for easy reading of your ***PREVIEWS*** digital edition and other publisher catalogs! For more information, visit ***PREVIEWS***world.com/digital.

Download on the App Store | ANDROID APP ON Google play

JULY 2020

ISSUE 382 (VOL. XXX #7)



80

TALES FROM THE UMBRELLA ACADEMY: YOU LOOK LIKE DEATH #1

Dark Horse Comics

When 18-year-old Séance gets himself kicked out of the Academy, he takes to a place where his ghoulish talents will be appreciated — Hollywood! Written by creator Gerard Way with art by I.N.J. Culbard (*New Deadwardians*)!

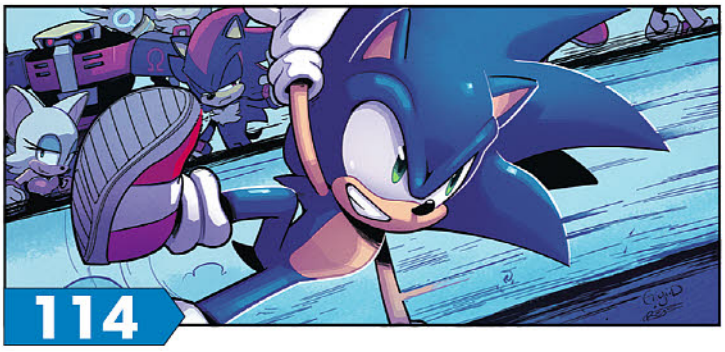

114

SONIC THE HEDGEHOG #33

IDW Publishing

Longtime artist Evan Stanley takes over as writer of *Sonic the Hedgehog* with this action-packed, friendship-fueled new arc: "Chao Races and Badnik Bases!" The perfect jumping-on point for new readers of all ages!



MP-12

IRON MAN #1
Marvel Comics
Tony Stark is looking to restart his "engine", deciding to go back to basics, putting away his high-tech toys and high-profile image so he can get his hands dirty again. But he'll soon learn that life isn't that simple when a threat to the entire universe returns, forcing him to suit up once again, as IRON MAN!

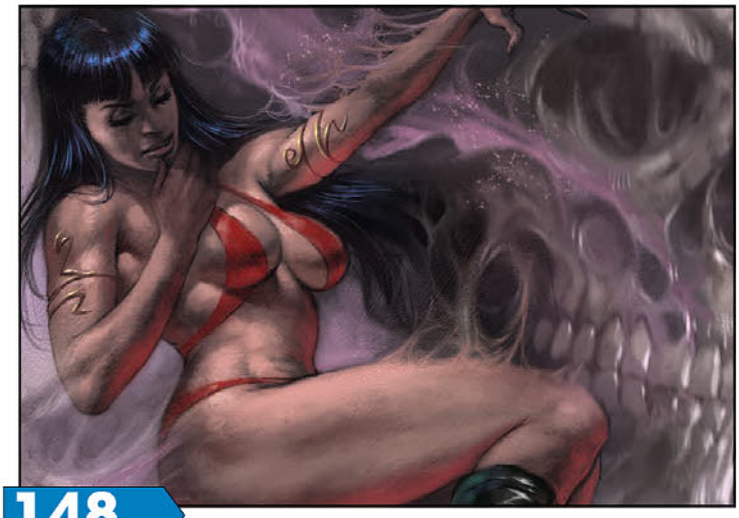

148

VAMPIRELLA #14
Dynamite Entertainment
Vampirella's 50th Anniversary year concludes as she confronts her mother Lillith, the 400-year old sorceress, and her obsession with her first daughter, the time-lost Warren-era Draculina... who may have been reincarnated as a human child who seeks to become Vampirella's acolyte!



176

WE ONLY FIND THEM WHEN THEY'RE DEAD #1
BOOM! Studios
In the new sci-fi epic from Al Ewing (*Immortal Hulk*) and Simone Di Meo, human salvage crews harvest the corpses of giant alien gods. Determined to be the first to see a living god, Captain Malik and the crew of the Vihaan II will travel to the darkest reaches of space, encountering an unimaginable threat!

DEPARTMENTS

08 | **FROM THE EDITOR**

09 | **SCOOP REPORT**
Our friends at Gemstone report on the collectibles market and auction results!

10 | **INDIE EDGE**
This month's featured creator is Neil Vokes!

12 | **WHAT'S ONLINE**

14 | **USER'S GUIDE**
It's easy to order from ***PREVIEWS*** and your local comic shop!

16 | **ORDERING GUIDE**

19 | **CATBUZZ**
A look at the not-to-be-missed Comics, Graphic Novels, Books and more coming this September!


LOOKING FOR A
COMIC SHOP NEAR YOU?
COMIC SHOP LOCATOR SERVICE
COMICS
comicshoplocator.com
/comicshoplocator
@findacomicshop

COVER STORY



THE DEPARTMENT OF TRUTH #1

Image Comics

James Tynion IV debuts his first ongoing Image series! Cole Turner specializes in the study of conspiracy theories. But he's ill-prepared for the startling revelation that they're all true! And one mysterious organization has covered it up for years: *The Department of Truth*!



GOOSEBUMPS: SECRETS OF THE SWAMP #1

BOOM! Studios

A 12-year-old girl finds her summer vacation in Fever Swamp interrupted by a turf war between werewolves and wolf-hunters in this all-new original miniseries set in the creepy all-ages *Goosebumps* universe of terror!

IN THIS ISSUE



HALLOWEEN IN JULY 2020!

PREVIEWS celebrates Halloween in July once again this year (we have to offer this stuff *early* to get it into stores by September, people!), highlighting the spookiest new and backlist horror titles for readers of all ages! Just look for the Halloween icon throughout this issue for more great Halloween stuff! And be sure to turn to **page 196** for a list of recommended titles!

SPECIAL FEATURES

18 | ABLAZE: GRAVEYARD WARS WRITER AJ LIBERMAN INTV
415 | TITAN COMICS: DOCTOR WHO: TIME LORD VICTORIOUS TEAM INTV.

SECTIONS

24 | *PREVIEWS* PUBLICATIONS
28 | IMAGE COMICS
79 | DARK HORSE COMICS
109 | IDW PUBLISHING
145 | MARVEL PREVIEWS TEASER
147 | DYNAMITE ENTERTAINMENT
169 | BOOM! STUDIOS
195 | COMICS & GRAPHIC NOVELS
345 | MANGA
391 | APPAREL

FROM THE EISNER AWARD-WINNING SERIES!

HELLBOY™



HELLBOY
HOLIDAY ORNAMENT



DARK HORSE DELUXE

SEE THE DARK HORSE SECTION FOR MORE DETAILS

™ © 2020 MIKE MIGNOLA. DARK HORSE DELUXE AND THE DARK HORSE DELUXE LOGO ARE TRADEMARKS OF DARK HORSE COMICS LLC.

VAMPIRELLA #14



DARE TO BE

#DareToBeDynamite Join the conversation at: Dynamite.com /DynamiteComics @DynamiteComics



BETTIE PAGE #3



MARS ATTACKS RED SONJA #2

VAMPIRELLA: TRIAL OF THE SOUL



DYNAMITE®

SEE THE DYNAMITE SECTION FOR MORE INFORMATION

All characters ™ & © 2019 their respective owners. Dynamite, Dynamite Entertainment and its logo are ® & © 2019 Dynamite. All art pending licensor approval.



SACRED SIX #4

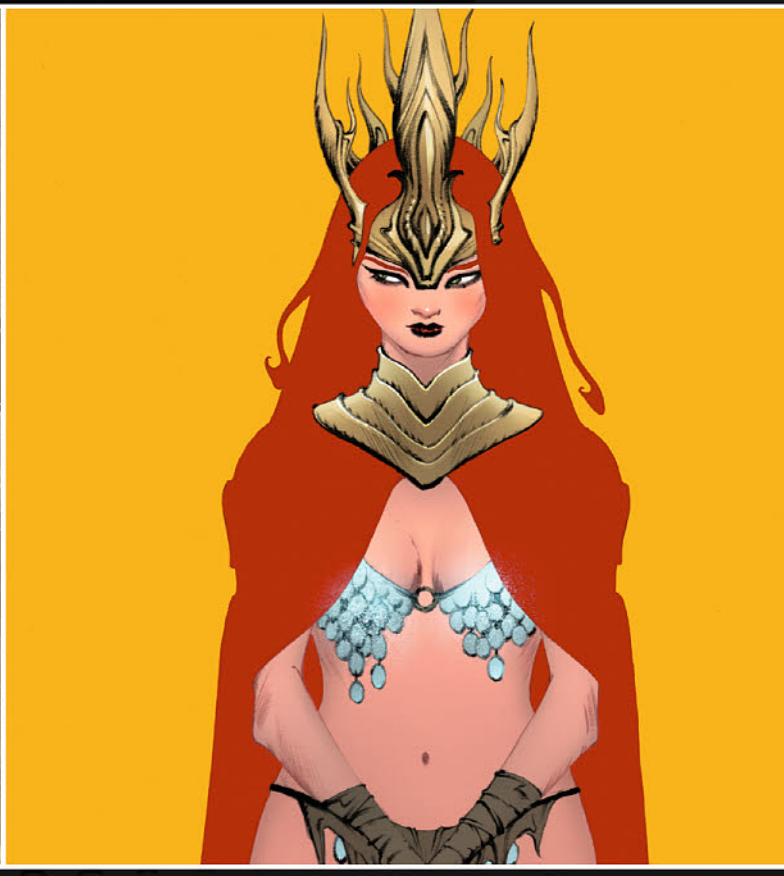

RED SONJA #19

SUMMER'S HERE... SO BACK THE COMEBACK, WHY DON'T YA?!

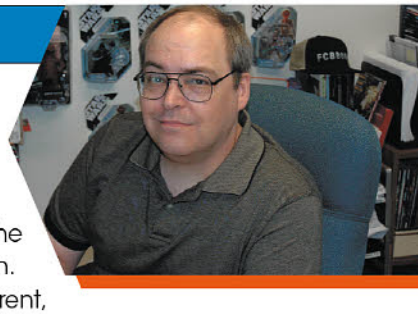

Hello friends. As I write this, the Covid-19 pandemic continues to pose a threat to anyone who draws breath. Everyone is either frightened to go outside, or so stir crazy from being indoors, that they're ready to run outside and do... *anything*. And many states have begun to loosen their rules regarding how we should proceed into this new world, which is still vulnerable to a virus that has not yet been eradicated, let alone been brought under control.

One good thing to come from the states reopening is that the Comic Shops have begun to reopen as well. Diamond has begun shipping new product to those stores and while things are not back to normal yet, it is a step in the right direction. Last weekend I visited my favorite shop for the first time in over two months — *Cards, Comics & Collectibles* in Reisterstown, Maryland — and it was like going home. My friend for many years, Marc Nathan (sporting an impressive "pandemic beard"), welcomed me back to his shop, and his wife Shelly and kids Reese and Natalie, were all in attendance. And the shop's staff Chuck "The Birdman" Fitzsimmons and Alex "Father Christmas" Campbell were there too. Good guys, and dudes I'm happy to call friends.

Going back to the comics shop felt like a magnificent comeback. The people, the product, the conversations. We've all been away from our nerd homes, our clubhouses, our Halls of Justice.... for way too long. It's time to BACK THE COMEBACK.

Comic shops are opening up around the country and around the world, and they need YOU to return. Things are going to be a little different, no doubt, but what better place is there to wear a mask than in a comic book shop... filled with comic books featuring masked characters?

If you're excited about your local comic shop opening up again, why not go to BACKTHECOMEBACK.com to help spread the word! While there, you can order an exclusive t-shirt and register to take part in our charity auction this month, whose proceeds will go to support local retailers at the heart of our industry.



Summer's here, and now more than ever, your local comic shop is waiting for you... What are you waiting for?! Get going!

Your Pal @ ***PREVIEWS***,

Marty

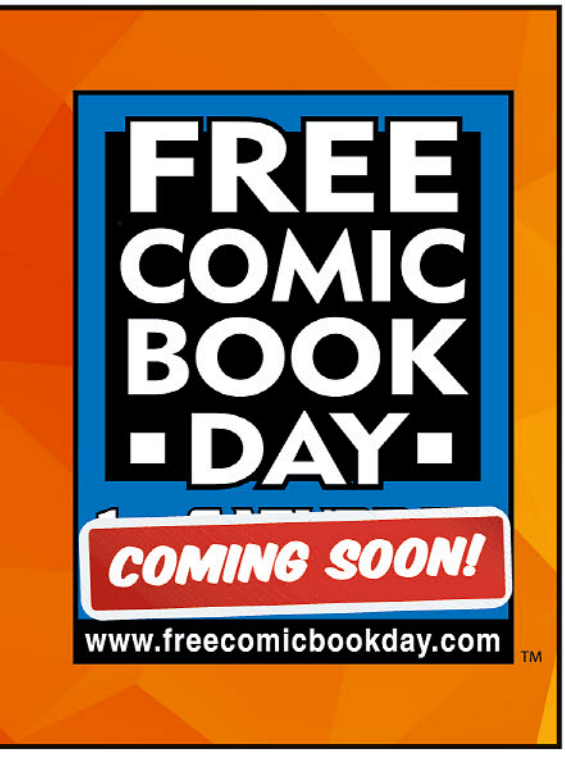

PREVIEWS

EDITOR
Marty Grosser

EDITORIAL
Writer: Allyn Gibson
Contributors: Troy Allen, Ashton Greenwood, Andrew Mueller, Michelle Pugliese, Andrea Purcell, Mike Szymanski, Lance Woods

DESIGN PRODUCTION
Production Manager: Cindy Anderson
Production Supervisor: Elena Byerly
Designers: Nick Pentz, Matt Barham, Casey Dimoff

PURCHASING PRODUCT SELECTION
Purchasing Director - Marvel Comics: Tom Jones
Purchasing Director - DC: Steve Stoughton
Purchasing Director – Image Comics: Caitlin McCabe
Purchasing Director - Dark Horse, IDW: Caitlin McCabe
Purchasing Director – Print (Comics/Books): Jim Fallone
Print Team Brand Managers: Sarah Martinez, Steve Leaf, Matt Demory, Leigh Tyberg
Toy Team Brand Managers: Lee Butman, Erique Watson, Brennan West, Christy Vaeth

AD SALES
For ad rates and info e-mail: ads@diamondcomics.com

PUBLISHED BY
Diamond Comic Distributors, Inc.
A Geppi Family Entertainment Company

CHAIRMAN & CEO
Stephen A. Geppi
PRESIDENT
Stan Heidmann
VICE CHAIRMAN
Joe Foss
CHIEF OF STAFF
Charles A. Parker
CHIEF FINANCIAL OFFICER
Larry R. Swanson
CHIEF PROCUREMENT OFFICER
Tim Lenaghan
CHIEF REVENUE OFFICER
Dan Hirsch
CHIEF MARKETING OFFICER
Kathy Govier
CHIEF RELATIONSHIP OFFICER
Chris Powell
CHIEF LOGISTICS OFFICER
Shawn Hamrick

For questions and comments, e-mail: marketing@diamondcomics.com

PREVIEWS. Published 12 times a year by Diamond Comic Distributors, 10150 York Road Suite 300 Hunt Valley, MD 21030.
© Copyright 2020 Diamond Comic Distributors, Inc. and respective copyright holders. No part of this publication may be reproduced without the written permission of Diamond Comic Distributors. All rights reserved. Product submissions for Previews should be sent to the appropriate purchasing specialist listed above. Subscriptions to Previews are available to all qualified retailers and trade personnel at a non-refundable rate of $150 a year (12 issues). Comic Shop customers should purchase Previews from their local comics shop. Retailers: For wholesale inquiries, please contact New Accounts at 443.318.8001, or email newaccounts@diamondcomics.com.

PRINTED IN CANADA at Transcontinental Interglobe

Scoop

Where The Magic Of Collectibles Comes Alive!

The Overstreet Comic Book Price Guide #1 Facsimile Edition Available

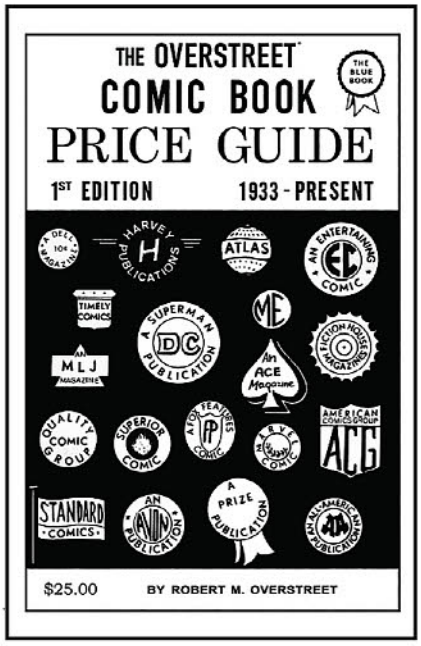

This year marks the 50th anniversary of *The Overstreet Comic Book Price Guide*. As part of the year-long celebration, Gemstone Publishing has released *The Overstreet Comic Book Price Guide* #1 Facsimile Edition, a faithful reproduction of the one that started it all.

The Overstreet Comic Book Price Guide #1 was released in October/November 1970. There were just 1,800 copies in the first two printings and since then, the *Guide* has itself become a collectible. This Facsimile Edition reproduces the first volume with the original prices, the original articles, and the original ads. Both the soft and hardcover versions of *The Overstreet Comic Book Price Guide* #1 Facsimile Edition are now available.

ComicConnect Event Auction Sees Multi-Million Results

"Event Auction #42 was a terrific way to kick off ComicConnect's 2020 auction season with an exclamation point," Vincent Zurzolo, ComicConnect co-founder said. Golden Age highlights included *All Star Comics* #8 CGC 2.0 for $22,500, *Batman* #1 CGC 3.5 for $83,000, *Detective Comics* #38 CGC 7.5 R for $38,123 and #168 CGC 6.5 for $24,000, and *Wonder Woman* #6 CBCS 9.2 for $24,750.

Silver Age and more sales were *Amazing Fantasy* #15 CGC 8.0 for $177,000, *Amazing Spider-Man* #1 CGC 7.5 for $28,888, *Incredible Hulk* #1 CGC 5.5 for $18,599, *Rawhide Kid* #17 CGC 9.4 for $20,600, *Tales of Suspense* #39 CGC 7.5 for $18,088, *X-Men* #1 CGC 9.2 for $134,000, and *Batman* #184 cover by Carmine Infantino for $42,663.



Elongated Man Stretches Across 60 Years

Elongated Man, the plucky detective who can stretch to great lengths and shapes, has reached his 60th anniversary in comics. A creation of John Broome and Carmine Infantino with input by editor Julius Schwartz, the Elongated Man/Ralph Dibny was introduced in *The Flash* #112 (May 1960).

When he was a teenager, Ralph was fascinated with contortionists, impressed by their agility. Wanting to emulate them, he learned that they drank a soda called Gingold, containing gingo, a rare fruit that most people were allergic to, but gave some elastic skin and limbs. Using gingo, he developed a concentrated extract that gave him his elasticity. Using his new abilities, Ralph became the Elongated Man and started catching criminals.

W. MAXWELL PRINCE

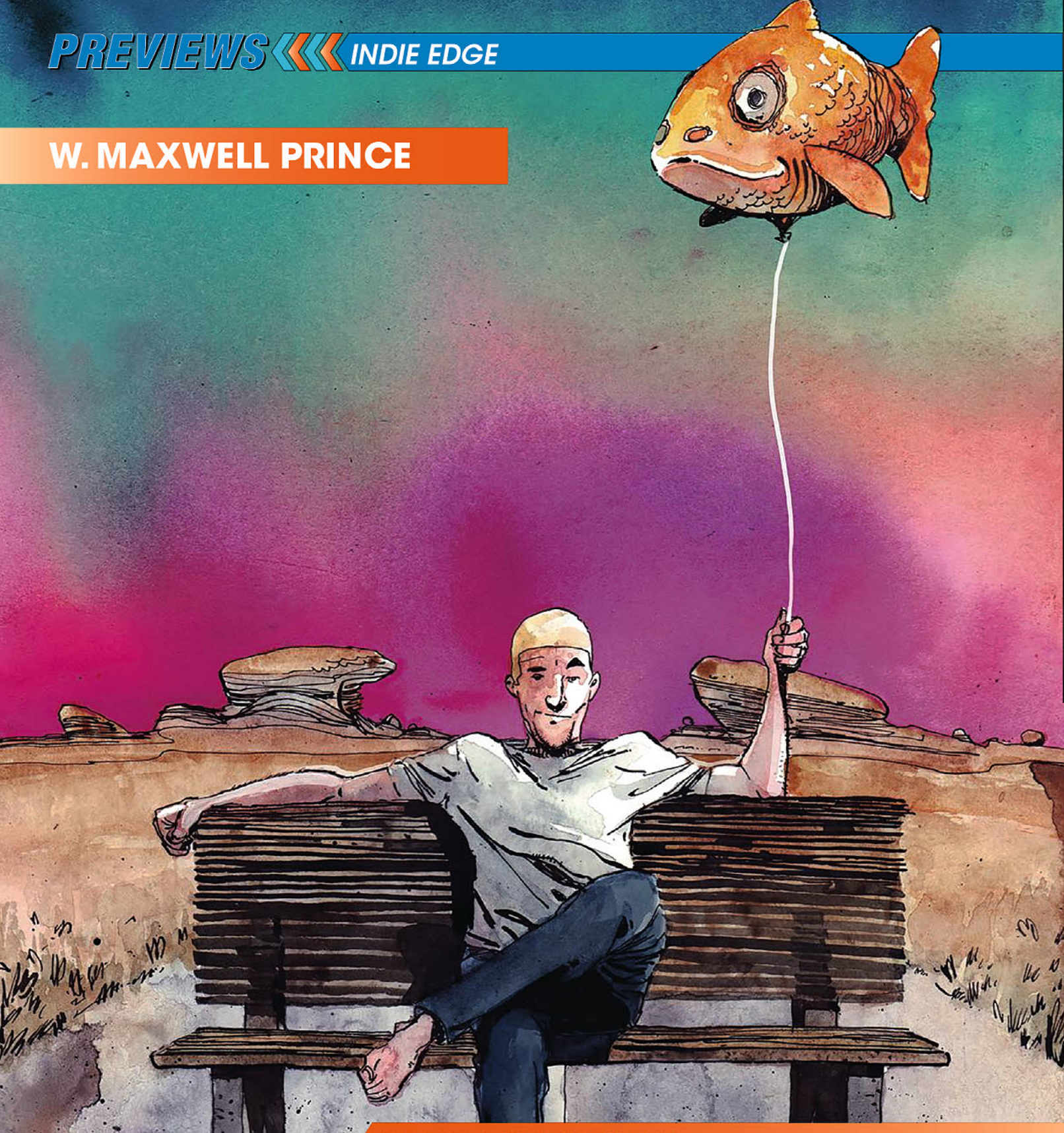

EDGE ESSENTIALS

Pick up these books to learn more about W. Maxwell Prince's *Indie Edge* style!

- **Ice Cream Man Volume 1 TP** (APR180546)
- **King of Nowhere #1** (JAN201321)
- **One Week in the Library GN** (SEP160780)

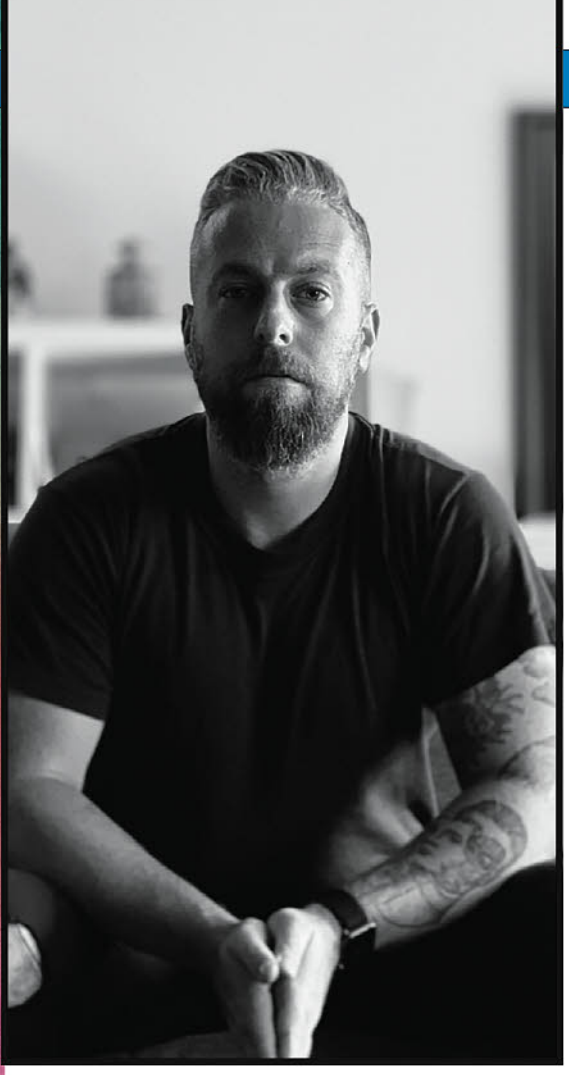

Please tell us a bit about yourself!

I'm a writer based in Brooklyn. When I'm not writing, I make charts of things. I'm trying to be a better woodworker and to also learn how to braid my daughter's hair. Both require a level of skill that so far eludes me!

What are your favorite projects you've contributed to over the past decade?

I'm particularly proud of our *Quarantine Comix* collection coming out this September, which collects all of the *Ice Cream Man* mini-stories we published online during the industry shutdown. Half of the proceeds of the digital stories went to charity to help comic shops, and so do half the proceeds of this floppy version. (I think we can all agree that we prefer a floppy comic to a PDF!)

What are you currently working on?

We're continuing to unnerve folks with more *Ice Cream Man* this fall. Plus, look out for an announcement about something clown-related from Image very soon...

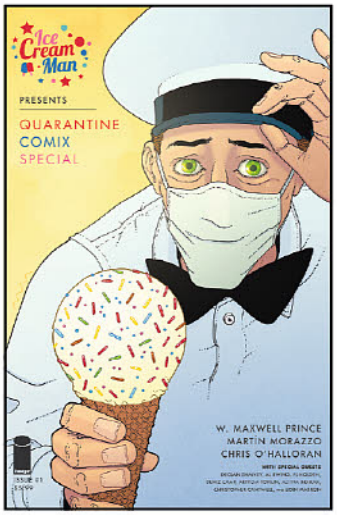

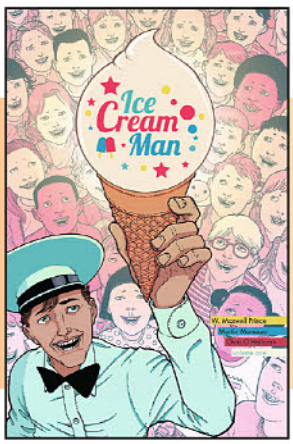





What fun titles are you reading?

November Volume 1 by Matt Fraction and Elsa Charretier (JUL190077)—Golly, what a book! Every person involved is doing work at the very tippy top of their craft. It's not technically "horror," I don't think, but there's a real sense of the *horrific* here, as The Man at the Center looms darkly... not unlike a certain ice cream vendor.

Infidel by Pornsak Pichetshote and Aaron Campbell (JUL180148)—A haunted house story with a socially relevant (both now and always) hook. One gets the sense that Pornsak has studied closely what makes a horror book really tick. And Aaron's lines make my stomach uneasy.

This ain't new, but I'm currently knee-deep in my yearly reread of Neil Gaiman's *Sandman* (JUL180774). It's the guiding star for all my comics writing, and proof that you can (sort of selfishly) pursue your own storytelling interests while also creating something with a lot of generous life!



For the Latest News and Social Media Chat!

PREVIEWSworld.com | editor@PREVIEWSworld.com

Sign up for our weekly e-Newsletters:

PREVIEWSworld: PREVIEWSworld.com/subscribe
PREVIEWSworldToyChest: PREVIEWSworld.com/subscribetoys

START HERE

Featured in July

New Series Highlighted Each Week

If you're looking for a new series or a jump on point to an ongoing comic, PREVIEWSworld.com has the answer: Start Here! It's our weekly column, posted every Monday, that highlights new story arcs from the New Releases that week. Want something new? Start Here!

EACH WEEK ON PREVIEWSworld.com

MONDAY	TUESDAY	WEDNESDAY	THURSDAY	FRIDAY
Start Here @ 12pm	Trade Paperback Tuesday @12pm	Official New Releases for Upcoming Week @ 8am	Back in Print @ 11am	New Printings & Variants Toys on the Water Final Orders Due

NEW VIDEOS

PREVIEWSworld.com/VIDEO YOUTUBE.COM/PREVIEWSworld



The Panel Presents Comic Talk



PREVIEWS Gamenight



Know Your Heroes

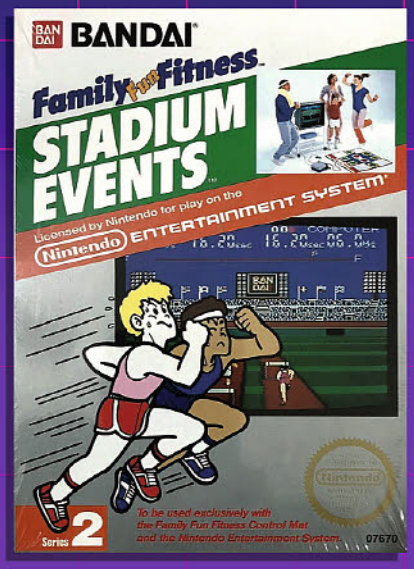

SINCE 1967

HAKES AUCTIONS

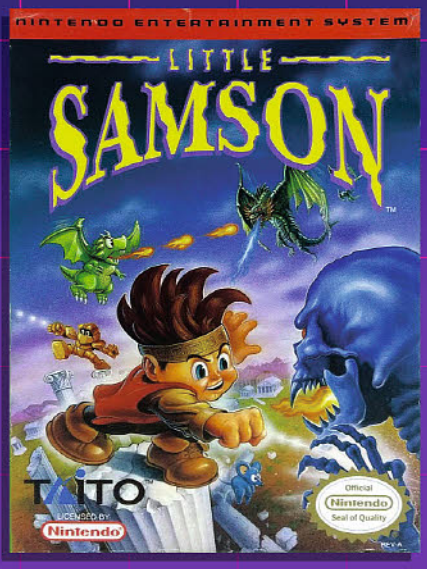

CONSIGN YOUR CLASSIC VIDEO GAMES TODAY!



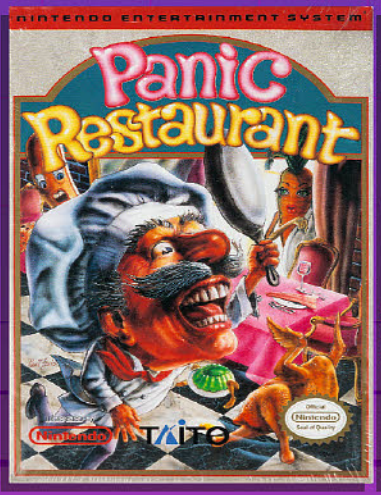



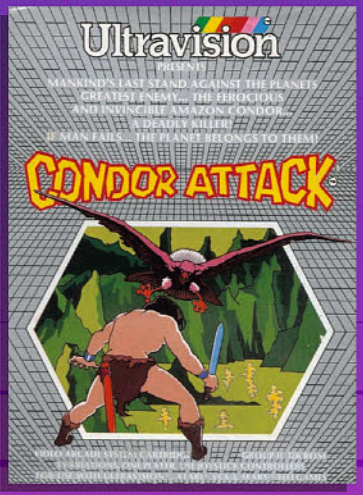

AMERICA'S FIRST COLLECTIBLES AUCTION HOUSE

HAKES.COM



WE CAN HELP YOU EVERY STEP OF THE WAY FROM THIRD PARTY GRADING TO SELLING

USER'S GUIDE



There's *a lot* of awesome comics and products to look through in ***PREVIEWS***. "A lot" might be a bit of an understatement, as each month's catalog is filled with hundreds and *hundreds* of pages of upcoming comics and related merchandise! It can be easy to accidentally overlook a new series you've been dying to read or a figure you've been pining to add to your shelf when there's so many things to browse. That's why we've put together this guide to help you learn how to use ***PREVIEWS*** like a pro to order the awesome titles and products you want!

Learn How to Use *PREVIEWS* to Order From Your Comic Shop!

WHAT EXACTLY IS *PREVIEWS*?

PREVIEWS is part catalog, part magazine (we call it a *Mag-a-log*!) of monthly listings of all of the upcoming comic titles and related products from your favorite publishers and manufacturers in one convenient place. And don't worry—***PREVIEWS*** is organized by publisher and product type (and color-coded to boot!), to make it easy to find and flip to the section or items you're looking for. Each item listing has the information you need, such as format, size, page count, price, release date, stock or item code, and descriptive text, and nearly every listing is accompanied by artwork or images.

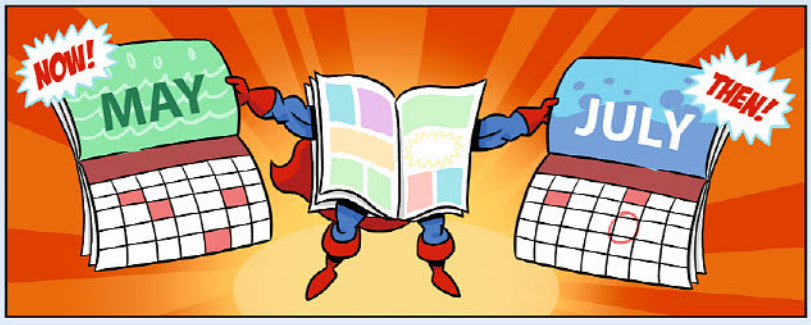

The most important aspect of ***PREVIEWS*** to remember is that **items solicited in the catalog are anticipated to ship 2-3 months later (or more)**. For example, if you found a comic you wanted in the **May** issue of ***PREVIEWS***, you can expect to see it turn up in your local comic shop in **July**. The catalog can be a great resource for figuring out where your favorite comic series is going, or for discovering new ones that you'll want to add to your library—not to mention all the other awesome products!

HOW DO I ORDER FROM *PREVIEWS*?

When you've picked out all of the items you want, you can fill out the **Short Order Form** included in your copy of ***PREVIEWS*** and submit it to your local comic shop. You can also ask your friendly neighborhood retailer about obtaining a **Customer Order Form**, a booklet that contains a complete listing of all the items made available for that month. These forms make pre-ordering your comics and products a breeze and can help your local comic shop decide what to stock in the store for other customers, too! Be sure to also ask your retailer about their **pullbox or subscription service**. Once you've submitted your order, you can sit back and relax, or try to contain your excitement until your comics and merchandise arrive!









View Our How to Use PREVIEWS Video!

Learn more about ***PREVIEWS***, your local comic shop, and using a pullbox service!

Not sure where to find a local comic shop?
Visit the comic shop locator service website at **www.comicshoplocator.com** for a listing of comic shops near you!

FIND A COMIC SHOP
comicshoplocator.com

PREVIEWS LEGEND

Throughout this issue of ***PREVIEWS***, you'll find a variety of symbols and terms that will help you in selecting items from this catalog. Here's what they mean:

Gems of the Month

The top offerings, as chosen by our Premier Publishers—these are the best bets in comics whether it's the next high-profile project or a new ongoing series.

Featured Items

In other sections, you'll find Featured Items, the top monthly products offered in their categories.

SPOTLIGHT ON

Spotlight On

These items are not to be missed; highlighted to get your attention.

PREVIEWS Exclusive

These are items available only through ***PREVIEWS***! When you see this icon, you'll know you're ordering a limited item found nowhere else!

Featured Theme

Each month, ***PREVIEWS*** features a different theme to highlight certain titles and products. Look for that month's themed icon to find these selected items.

Indie Edge

The cutting edge of independent comics and creators, look for this icon on selected titles throughout the Comics & Graphic Novels section.

Essential Item

These are best-selling backlist items that are available for immediate order from your local comic shop. If your shop doesn't have a copy in store, they can order one for you and have in less than a week!

Offered Again (O/A)

These items have been previously offered before in ***PREVIEWS*** and are being made available again.

PI or Please Inquire

Your store will set the price for all "Please Inquire" items — check with your retailer for the price on these items.

MSRP or SRP

Manufacturer's/Suggested Retail Price. These designations provide suggested pricing information for a majority of items not carrying a retail price. Actual prices may vary depending upon market conditions. Please check with your retailer.

Caution (CAUT: #-#-#)

Cautions listed at the end of catalog descriptions indicate an item that may ship late or otherwise diverge from its ***PREVIEWS*** description. These codes are separated into three categories:

International Rights (I-Rights) — the item is restricted into what countries it can be sold.
0 = No International Rights restriction;
1 = International Rights are restricted.

Content Changes — the content may change after solicitation.
0 = No Content disclaimer;
1 = Content disclaimer enforced.

Ship Date Changes — the final shipping date may differ or change from the scheduled ship date.
0 = Item is expected to ship within 30 days of the EST SHIP DATE.
1 = Item is expected to ship within 60 days of the EST SHIP DATE.
2 = Item is expected to ship within 90 days of the EST SHIP DATE.

PREVIEWS Abbreviations

SC = Softcover, HC = Hardcover, TP = Trade Paperback, MMPB = Mass Market Paperback, FC = Full-Color, b&w= Black & White; PC = Partial Color

A Note to Toy Collectors:

Your retailer cannot guarantee receiving specific items — such as action figures — when they must be ordered in case or "assortment" quantities. Please be aware of this when ordering action figures and other items designated as cases or assortments.

USER'S GUIDE

WHAT'S @ COMIC SHOPS ORDERING GUIDE

Ordering from your local comic shop is easy!



There are 3 simple ways to order:



1 Use the Short Order Form.

Fill in with the items you'd like to order from this issue.

2 Ask for the companion Customer Order Form.

We offer a companion order form that features a complete listing of every product offered in this catalog. Fill out what you want to order and hand in to your comic shop to place an order!

3 Ask your retailer about their "Pull & Hold" service.



Many retailers offer a "pull & hold" or subscription service where you can order your monthly comics and merchandise easily. They'll hold your orders for you and you can pick up your items when it's convenient for you! Be sure to ask your retailer to give you a copy or ***PREVIEWS***, Marvel ***PREVIEWS***, DC ***PREVIEWS,*** and the ***PREVIEWS*** Customer Order Form each month so you can place your orders easily!



Not sure where to find a local comic shop?

Visit the comic shop locator service website at
www.comicshoplocator.com
for a listing of comic shops near you!



PREVIEWS SHORT ORDER FORM

PREVIEWSworld.com

TO ORDER FROM THIS CATALOG:

Fill out the information on the items you wish to order and submit this form to your favorite comic shop before the Order Due Date.

PLACE STORE STAMP HERE

NAME (PLEASE PRINT) _____

ADDRESS _____

CITY _____ STATE _____ ZIP _____

PHONE # _____ E-MAIL _____

SIGNATURE (REQUIRED) _____

QTY	ADD TO SUBSCRIPTION	ITEM #	TITLE/PRODUCT	PAGE NUMBER	PRICE	TOTAL

TOTAL $

FOR STORE USE ONLY

_____

_____

HALLOWEEN IN JULY: INTERVIEW with *GRAVEYARD WARS* WRITER, AJ LIEBERMAN

Arriving in late September (just in time for Halloween in October!), ***GRAVEYARD WARS*** from Ablaze is a new graphic novel series (and an upcoming TV series) following the Noble family, especially Ethan Noble and his twin sister Carter. Ethan can tap into the skillsets of long-dead individuals, be it a chef, a soldier or scientist. The skills soon go away, but there are so many who have died, with skills and abilities that the Noble siblings can use to uncover a web of lies which leads them to the death of their mother… and to their estranged father, Sebastian.

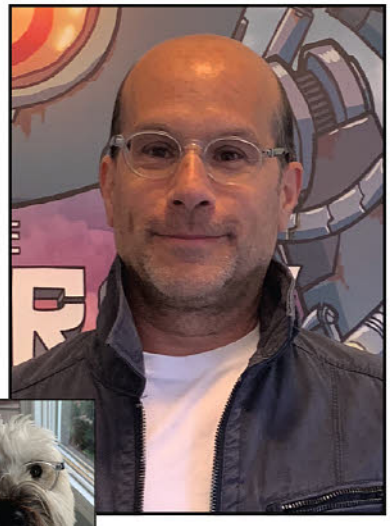

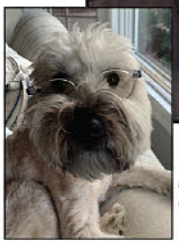

Lieberman's Co-Writer

PREVIEWS: *How did* ***GRAVEYARD WARS*** *come about as a project?*

AJ Lieberman: If you mix the right amount of prescription antihistamines with large doses of Red Bull, you'd be amazed at what you can come up with! Also, I have a fascination with people who are convinced they can communicate with the dead – clairvoyants, spiritualists, mediums – there's a lot of showmanship with most, but a few are seemingly genuine. The leap I made was wondering what connected the ones that did seem to have some kind of… *extra* connection to the dead and, for me, the answer was: *near death experiences.*

PREVIEWS: *How did Chad Stahelski,* ***John Wick*** *franchise director, and his company 87Eleven, get involved with the book as executive producers?*

AJ Lieberman: It's amazing, right? An absolute dream. Chad was, a while back, attached to the feature version of one of my other books (*COWBOY, NINJA, VIKING*). Through that relationship I got Chad a preview of ***GRAVEYARD WARS***. It's really the perfect merging of story and a director's sensibility/talent.

PREVIEWS: *In terms of audience, who is* ***GRAVEYARD WARS*** *for? What age range do you see this appealing most to?*

AJ Lieberman: Let's forget age for a moment. (***Graveyard Wars*** is rated "Teen".~Editor) It's really for anyone who likes dark stories; stories that involve family betrayals and secrets (that literally aren't revealed until the last page of the book).

It's for anyone who likes broken heroes who can see the right thing to do but are unable to choose them…

It's also for anyone who *LOVES ACTION*… but action like it's never been seen before. Because of the ability of these characters to access the skills of the dead, a fight between two people is really a fight between those two people and all the different fighters/killers they grab while fighting — so what a reader sees is the two fighters "ghosted" with two "soul skills". The pages can get crowded as they grab and discard skills…

Which brings me to the art. If you're a reader who puts art before story, then we got you covered there as well! Andrew Sebastian Kwan *KICKED ASS* doing the all of the action sequences, but also brought the drama between the twin siblings into poignant focus.

PREVIEWS: You chose to do this in spot-color, instead of full-color. Why? What went into your decision to do so?

AJ Lieberman: Two factors — *story and art* – Andrew had fully colored a few pages but something just felt off about this type of story rendered in such "real life" detail – the thought was that we wanted a much more muted approach to the story and once Darren and Andrew came up with the color design, and I thought it was perfect with Andrew's art!

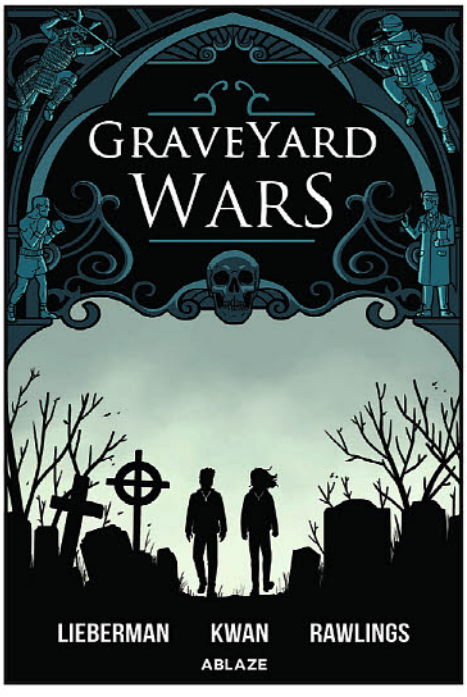



catBUZZ

July 2020 | Edited By: **Allyn Gibson** | editor@PREVIEWSworld.com

SWORDS WILL BE DRAWN IN MARVEL COMICS' X-MEN CROSSOVER

As the mutant island of Krakoa faces destruction by a powerful foe, ten swords hold the key to the survival of mutantkind as 2020's mutant crossover *X of Swords* begins this September in Marvel Comics' *X of Swords: Creation* #1 from Jonathan Hickman and Pepe Larraz.

Threatened by a powerful and new foe, the mutant civilization on Krakoa has one chance to survive -- ten mystical swords, some known, some unknown – for ten mutants to wield. Who will wield them? What powers do the swords confer? What do they mean for the future of the X-Men? And who will survive the chaos and bloodshed that will ensue?

Spearheaded by Hickman (*X-Men*) and Tini Howard (*Excalibur*), the *X of Swords* crossover is the next chapter in Hickman's vision for Marvel's mutants. Hickman reteams with his *House of X* collaborator Pepe Larraz for the opening chapter of the crossover, drawing together threads from recent issues of *X-Men* and *Excalibur* for an action-packed, character-driven epic that will captivate long-time *X-Men* readers and draw in new readers!

A year in the making, *X of Swords* is a story no Marvel fan will want to miss, and it begins this September in Hickman and Larraz's *X of Swords: Creation* #1!

A SMALL TOWN HARBORS HORRIFIC SECRETS IN IMAGE COMICS' *STILLWATER*

A town where no one ever dies. What should be a paradise is a nightmare, a place where minds fail, bodies degrade, and the dying linger. It is a place called Stillwater, and writer Chip Zdarsky and artists Ramon K. Perez and Mike Spicer invite you to enter this summer in their new Image Comics series, *Stillwater*. A new ongoing series from Skybound, *Stillwater* opens the door on one mysterious town's secrets, the darkness that dwells there, and those who toil and suffer in its wake. A tale of horror and suspense, *Stillwater* arrives to remind you that small towns are never as idyllic as they seem!

34 ■ **Image Comics**
$3.99



AL EWING AND SIMONE DI MEO HUNT FOR GODS IN THEIR NEW BOOM! STUDIOS SERIES

As humanity moved out into the stars, its starships found adrift in them the bodies of the gods, alien and unknowable. And very, very dead. While most star farers harvest food and supplies from their corpses, one captain follows their trail in a mad quest to take one alive! From creators Al Ewing and Simone Di Meo comes BOOM! Studios' newest hit series, *We Only Find Them When They're Dead*. Captain Malik's quest will push his crew, his ship, and his sanity to their limits in his quest to capture a god. A science-fictional riff on Herman Melville's *Moby-Dick*, *We Only Find Them When They're Dead* will take readers to the edge of known space and beyond!

174 ■ **BOOM! Studios**
$3.99

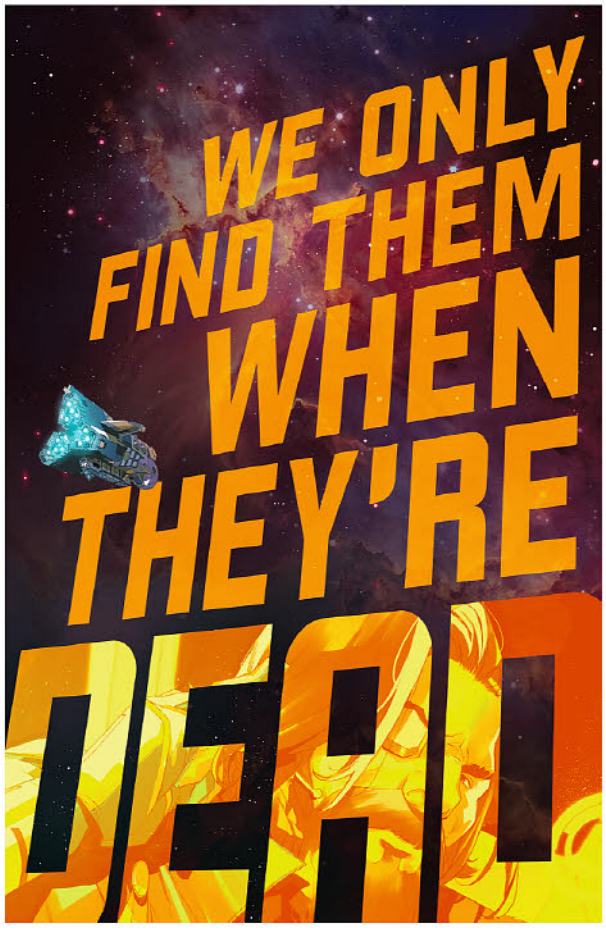

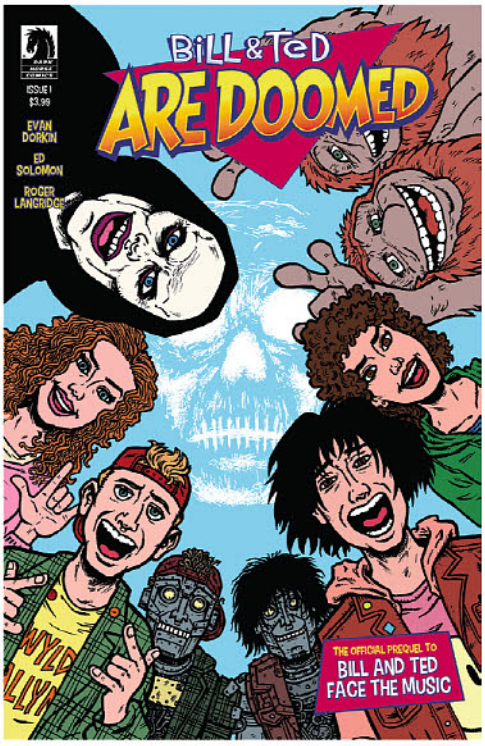

THE WYLD STALLYNS WORLD TOUR BEGINS IN DARK HORSE'S *BILL & TED* SERIES

Before the long-awaited *Bill & Ted Face the Music* arrives in movie theaters this fall, Evan Dorkin and Roger Langridge have an all new story to tell about time traveling rock stars Bill S. Preston Esq. and Ted Theodore Logan in Dark Horse Comics' *Bill & Ted Are Doomed!* After Bill & Ted's Bogus Journey, Bill and Ted struggle to find rock music success, so their band Wyld Stallyns embark on a world tour to revive their fortunes. Will they find success or, as the title suggests, are they doomed?!?

88 ■ Dark Horse Comics $3.99



VINTAGE TWEEN HORROR *GOOSEBUMPS* RETURNS IN IDW'S NEW SERIES

Goosebumps, the classic name for tweenage horror from the 1990s and 2000s, returns this autumn in a brand new mini-series from IDW Publishing! Twelve year-old Blake expects a generally quite summer with her weird aunt – well, quiet for a swampy bayou, full of bugs and humidity – but instead things take a weird turn with werewolves and other monsters! Marieke Nijkamp, Yasmi Flores, and Montanez's *Goosebumps: Secrets of the Swamp* features all the excitement and chills of vintage *Goosebumps*, so if you loved the original books, you'll love this!

110 ■ IDW Publishing $3.99

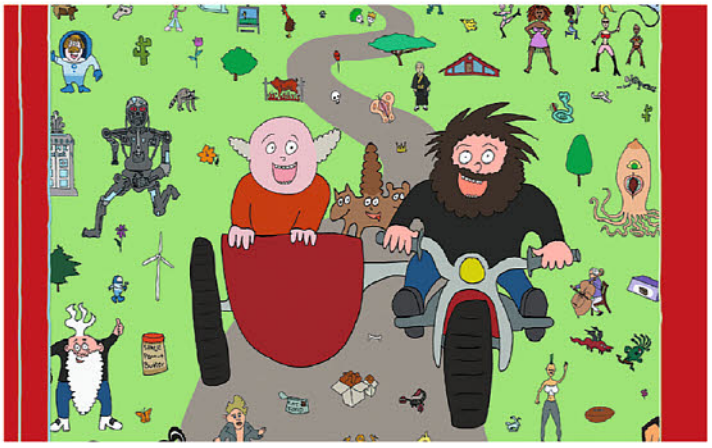

COMIC ROCKERS TENACIOUS D INVITE YOU TO DISCOVER POST-APOCALYPTO

Years in the making, Tenacious D's *Post-Apocalypto* project spanned animated YouTube shorts and the release of the band's fourth album last November. The project continues this autumn with the release of Fantagraphics' *Post-Apocalypto: The Graphic Novel!* Written by band members Jack Black and Kyle Gass and illustrated by Black himself, the graphic novel features the band trying to rebuild a post-apocalyptic world. If you love Tenacious D, you'll love their *Post-Apocalypto* graphic novel!

258 ■ Fantagraphics Books $29.99



DYNAMITE'S *VAMPIRELLA* REACHES ITS EXPLOSIVE FIRST SEASON FINALE

The first year of Christopher Priest's acclaimed run on *Vampirella* comes to its staggering conclusion this September in Dynamite Entertainment's *Vampirella* #14! The ancient sorceress Lilith battles Vampirella for the fate of Vampirella's daughter, Draculina, who has been lost in time and now occupies the body of a human girl. Joined by artist Ergun Gunduz, Priest's first year of *Vampirella* ends here!

148 ■ Dynamite Entertainment $3.99



THE TENTH DOCTOR BATTLES THE DALEKS – AND DEATH ITSELF – IN TITAN COMICS' TIME LORD VICTORIOUS

Spanning novels, comics, and audio, *Time Lord Victorious* is the BBC's Doctor Who multi-Doctor, multimedia event, and it kicks off in September in Titan Comics' *Doctor Who: Time Lord Victorious* mini-series from Jody Houser and Roberta Ingranata. The Daleks draw the Doctor into an adventure that will pit him against an enemy even the Daleks fear. Pick up the first issue, including a special metallic ink Dalek cover, this fall!

314 ■ Titan Comics $3.99

GET READY FOR *WW84* WITH TWO NEW GRAPHITTI T-SHIRTS

Wonder Woman 84, the eagerly-awaited sequel to Gal Gadot's *Wonder Woman*, arrives in theaters this August, and Graphitti Designs has the apparel you need for the film premiere! The Amazon takes flight on the *WW84: Soar T-Shirt*, her Amazonian armor is featured on the *Wonder Woman: Outline T-Shirt*, and the *WW84: Truth T-Shirt* features an artistic rendition of the word "truth." These full-color, cotton t-shirts will be fantastic additions to your wardrobe!



392 ■ Graphitti Designs

TITAN

THE DOCTOR'S DEADLIEST ENEMY, THE DALEKS, MAKE THEIR TITAN COMICS DEBUT!



A THRILLING NEW ADVENTURE FOR THE TENTH DOCTOR (AS PLAYED BY FAN-FAVORITE DAVID TENNANT) THAT SEES THE SHOCKING RETURN OF HIS DEADLIEST ENEMY: THE DALEKS! BUT THINGS AREN'T WHAT THEY SEEM - TIME IS ALL WRONG, AND SOMETHING IS COMING THAT TERRIFIES EVEN THE DALEKS...

The first of two issues kicking off the BBC's highly anticipated multi-platform Doctor Who epic, TIME LORD VICTORIOUS! Written by Eisner-nominated Jody Houser (STRANGER THINGS). We caught up with series editor JAKE DEVINE and BBC series producer JAMES GOSS to find out what to expect from this new series. ISSUE #1 – On Sale September 2nd.



As a massive Whovian, I'm really excited about this new *Time Lord Victorious* series. For fans who may not remember, can you remind us what this title signifies?

J.D: 'Time Lord Victorious' comes from the title the Tenth Doctor gave himself in the 'Waters of Mars' TV episode when he starts to play a bit fast and loose with his interference in the universe and changing events. Here we get to see exactly what the consequences are of him going one step too far.

What is it like exploring this period in the Doctor's story when fans saw a darker side of Ten?

J.D: Ten has always had a bit of a dark-side from struggling with the apparent genocide of his people, and I think that's what fans are drawn to – the internal struggle inside to keep going on and helping others.

And this is not just something that Titan Comics are a part of but is a multi-platform event involving many Doctor Who publishers. What's it like having these stories take place across audiobooks, novels and comics?

J.G: The whole thing is epic but also epically simple. Each partner tells a self-contained story that forms part of a patchwork quilt. If you just want to read Titan's Tenth Doctor comic, then you can - it will make total sense. But hopefully you'll be inspired to see where the story is picked up in the audio dramas or the books, or take another path entirely.

These stories feature multiple different doctors interacting with each other. Although they all have their own unique quirks and personalities, what do you think is the link that connects these different iterations?

J.D: For me, it's the drive, not only to do good, but to be a part of something greater than themselves. And by doing good, and making a difference in people's lives throughout the universe, they become a part of every person they help. It's that legacy that defines the Doctor.

J.G: The fundamental characteristic of the Doctor is that they're all kind people. Even when the Tenth Doctor goes too far, it's out of kindness. He really, really wants to do something good, and gets so wrapped up in that, that he loses sight of himself for a moment. It's great that he's being challenged by two former selves with Paul McGann's Eighth Doctor and Christopher Eccleston's Ninth Doctor.

What is it about this epic storyline that you think will excite fans the most?

J.D: It's something that's never been done before. There's something for everyone. This isn't just another rehash of the Doctor vs the Daleks for the hundredth time - it's new enemies, a new era, and a brand new way of experiencing Doctor Who.
J.G: It's been designed to be FUN. Each strand of it puts entertainment first. There are space battles and assassins and vampires and decisions that crack the universe open. The Titan Comic alone features the Daleks at their most cunning and most vicious. Every Doctor Who fan wants to share how brilliant the show is with a friend - and hopefully Time Lord Victorious will allow them to do that endlessly.





BBC, DOCTOR WHO, TARDIS and DALEKS (word marks and logos) are trade marks of the British Broadcasting Corporation and are used under licence. © BBC 1996. Doctor Who logo © BBC 2015. Dalek image © BBC/Terry Nation 1963. Licensed by BBC Studios.

Check out the Titan Comics section for more information!

SPOTLIGHT ON





PREVIEWS Publications #381/#382
Orders Due: July 18

Don't forget! Orders for any items found in this issue of ***PREVIEWS*** are due to your comic book specialty shop by **July 18.** Be sure to place your order early!

SCHEDULED SEPTEMBER COVERS

image

panda mony
Toy Brands

SEPTEMBER'S THEME

GAMING MONTH

PREVIEWS #384 SEPTEMBER 2020

PREVIEWS is your ultimate guide to comics, graphic novels and pop-culture merchandise available from your local comic book shop... revealed up to 2 months in advance! Read detailed product descriptions and storylines for hundreds comic books and graphic novels from the top comic book publishers and see the coolest toys and pop-culture merchandise on Earth! Plus ***PREVIEWS*** *Exclusive* items you'll find nowhere else! It's a great monthly read to find out what's at comic shops! Each issue ncludes a download code for a **FREE** digital edition of this month's ***PREVIEWS*** (plus ***Marvel PREVIEWS*** and ***DC Connect***)! *This September issue features items scheduled to ship in November 2020 and beyond.*

Catalog, 8x11, 600+pg, PC $3.99



PREVIEWS #384 CUSTOMER ORDER FORM — SEPTEMBER 2020

PREVIEWS makes it easy for you to order every item in the catalog with this separate order form booklet! *This September issue features items scheduled to ship in November 2020 and beyond.*

FREE w/Purchase of *PREVIEWS*

Comic-sized, 62pg, PC.....PI



GAME TRADE MAGAZINE #247

Game Trade Magazine, the monthly publication of Alliance Game Distributors, is your guide to what's new in the worlds of gaming! With articles on new and upcoming games, previews, reviews, game-related comics and fiction, self-contained mini-games or game modules, plus product information on upcoming game releases, ***Game Trade Magazine*** is your essential guide to gaming today! *This September issue features items scheduled to ship in November 2020 and beyond.*

Magazine, 8x11, FC.....$3.99

SPOTLIGHT ON

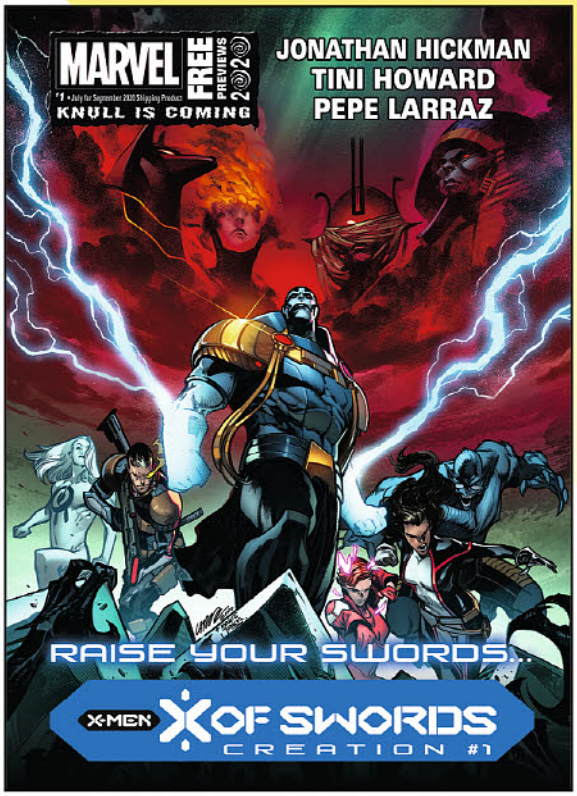

MARVEL *PREVIEWS* VOLUME 5 #3

Each issue of ***Marvel PREVIEWS*** is a comic book-sized, 120-page, full-color guide and preview to all of Marvel's upcoming releases — it's your #1 source for advanced information on Marvel Comics! *This September issue features items scheduled to ship in November 2020 and beyond.*

FREE w/Purchase of *PREVIEWS*

Comic-sized, 120pg, FC $1.25

JULY 4TH - JULY 18TH 2020

OUR COMEBACK WILL BE BIGGER THAN OUR SETBACK!

CHARITY AUCTION

TO BENEFIT **COMIC** & **GAME** STORES

JACK VASEL MEMORIAL FUND

CBLDF

binc FOUNDATION

REGISTER **NOW!**

www.DIGAuction.com

START A **FREE ACCOUNT** TODAY
AND BE READY TO BID ON SOME
INCREDIBLE ITEMS!
ALL IN **SUPPORT** OF
COMIC & **GAME** STORES.

#BACKTHECOMEBACK™

www.BackTheComeback.com

DIGAUCTION.COM

BACK THE COMEBACK TM & (C) 2020 Diamond Comic Distributors, Inc. All Rights Reserved
Comics Code Authority Seal of Approval is a licensed trademark of Comic Book Legal Defense Fund. Variation used with permission.

PREMIER COMICS

GEMS of the MONTH

THE DEPARTMENT OF TRUTH #1
IMAGE COMICS 30

STILLWATER BY ZDARSKY & PEREZ #1
IMAGE COMICS 34

TALES FROM THE UMBRELLA ACADEMY: YOU LOOK LIKE DEATH #1
DARK HORSE COMICS 80

CYBERPUNK 2077: TRAUMA TEAM #1
DARK HORSE COMICS 82

DETECTIVE COMICS #1027
DC COMICS DCC-1

BATMAN: WHITE KNIGHT PRESENTS: HARLEY QUINN #1
DC COMICS DCC-2

SONIC THE HEDGEHOG #33
IDW PUBLISHING 114

SONIC THE HEDGEHOG: BAD GUYS #1
IDW PUBLISHING 115

IRON MAN #1
MARVEL COMICS MP-12

VAMPIRELLA #14
DYNAMITE ENTERTAINMENT 148

WE ONLY FIND THEM WHEN THEY'RE DEAD #1
BOOM! STUDIOS 174

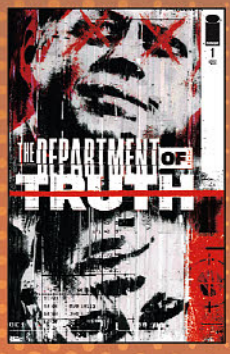















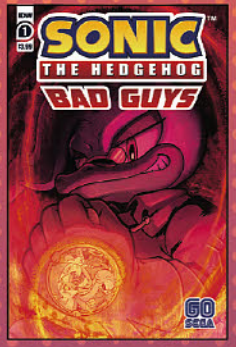






IMA



WHAT'S NEXT | SEPTEMBER 2020

YOUR MUST-HAVE CHECKLIST FOR THIS MONTH'S **IMAGE COMICS** TITLES

30–33 THE DEPARTMENT OF TRUTH #1
32–37 STILLWATER #1
38–41 DRACULA, MOTHERF**KER! HC
42–45 INKBLOT #1
46 ICE CREAM MAN PRESENTS: QUARANTINE COMIX SPECIAL #1
47 SEX CRIMINALS #69
SEX CRIMINALS #69 XXX VARIANT
48–49 GUNNING FOR RAMIREZ, VOL. 1 TP
50–51 NORROWAY, BOOK 2: THE QUEEN ON THE HIGH MOUNTAIN OGN
52 LUCY CLAIRE: REDEMPTION TP
53 PROTECTOR TP
54 TARTARUS, VOL. 1 TP
55 DEATH OR GLORY, VOL. 2 TP
EAST OF WEST, THE APOCALYPSE: YEAR THREE HC
56 JUPITER'S LEGACY, VOL. 1 TP
JUPITER'S LEGACY, VOL. 2 TP
57 JUPITER'S LEGACY, VOL. 3 TP
JUPITER'S LEGACY, VOL. 4 TP
58 LITTLE BIRD: THE FIGHT FOR ELDER'S HOPE TP
MONSTRESS, VOL. 5: WARCHILD TP
59 THE OLD GUARD, VOL. 2: FORCE MULTIPLIED TP
PAPER GIRLS, DELUXE EDITION BOOK THREE HC
60 BACKLIST SPOTLIGHT
61 ADVENTUREMAN #4
THE AFTER REALM #3
62 ASCENDER #13
BIG GIRLS #2
63 BLACK MAGICK #14
BLISS #3 (OF 8)
64 BOMB QUEEN: TRUMP CARD #2 (OF 6)
CHU #3
65 COFFIN BOUND #6
DEAD BODY ROAD: BAD BLOOD #4 (OF 6)
66 DECORUM #5
DIE #13
67 DIE!DIE!DIE! #13
FIRE POWER #3
68 GIDEON FALLS #25
THE GODDAMNED: THE VIRGIN BRIDES #3 (OF 5)
69 KILLADELPHIA #8
LOST SOLDIERS #2 (OF 5)
70 LOW #25
THE LUDOCRATS #5 (OF 5)
71 A MAN AMONG YE #4
THE MARKED #7
72 MIRKA ANDOLFO'S MERCY #6 (OF 6)
MOONSHINE #21
73 NAILBITER RETURNS #5
NOMEN OMEN #9 (OF 15)
74 OBLIVION SONG BY KIRKMAN & FELICI #27
OUTCAST BY KIRKMAN & AZACETA #47
75 PRETTY VIOLENT #9
REAVER #11
76 SAVAGE DRAGON #252
SEA OF STARS #7
77 SPAWN #310
STEALTH #5 (OF 6)
78 THAT TEXAS BLOOD #4
UNDISCOVERED COUNTRY #8

IMAGE COMICS RATINGS

E EVERYONE
SUITABLE FOR ALL AGES.

T TEEN (12+)
SOME MATERIAL MAY NOT BE SUITABLE FOR CHILDREN. MAY CONTAIN MILD PROFANITY, DARK MATERIAL OR SOME MATERIAL PARENTS MAY FIND UNSUITABLE OR WISH TO DISCUSS WITH YOUNGER READERS.

T+ TEEN PLUS (16+)
SOME MATERIAL MAY BE INAPPROPRIATE FOR CHILDREN UNDER 16/PRE-TEENAGERS. MAY CONTAIN PROFANITY, MINOR VIOLENCE, OR DRUG PARAPHERNALIA WHERE APPROPRIATE TO THE STORY. PARENTS ARE URGED TO BE CAUTIOUS.

M MATURE (18+)
MATERIAL MAY CONTAIN SEXUALLY EXPLICIT CONTENT, HEAVY USE OF PROFANITY, OR EXCESSIVE GORE/VIOLENCE AND THE STORY WAS CREATED WITH AN ADULT AUDIENCE IN MIND.

THE DEPARTMENT OF TRUTH #1

GEM OF THE MONTH

WRITER JAMES TYNION IV
ARTIST / COVER A MARTIN SIMMONDS
COVER B JENNY FRISON

SEPTEMBER 30	32 PAGES	FC	M	$3.99
THRILLER, HORROR		SERIES PREMIERE		

Cole Turner has studied conspiracy theories all his life, but he isn't prepared for what happens when he discovers that all of them are true, from the JFK assassination to flat Earth theory and reptilian shapeshifters. One organization has been covering them up for generations. What is the deep, dark secret behind the Department of Truth?

Bestselling writer **JAMES TYNION IV** (***Batman***, ***Something is Killing the Children***) debuts his first Image ONGOING SERIES alongside breakout artist **MARTIN SIMMONDS** (***Dying is Easy***)!

If you liked the ominous conspiracy theory tones of ***The X-Files*** and **THE BLACK MONDAY MURDERS** and the dark, episodic storytelling of Warren Ellis and Ben Templesmith's **FELL**, you'll love **THE DEPARTMENT OF TRUTH**.

RETAILERS!
Showcasing some spooky reads for the Halloween season? We recommend this title!

OFFERED AGAIN
GIDEON FALLS, VOL. 1-3 TP

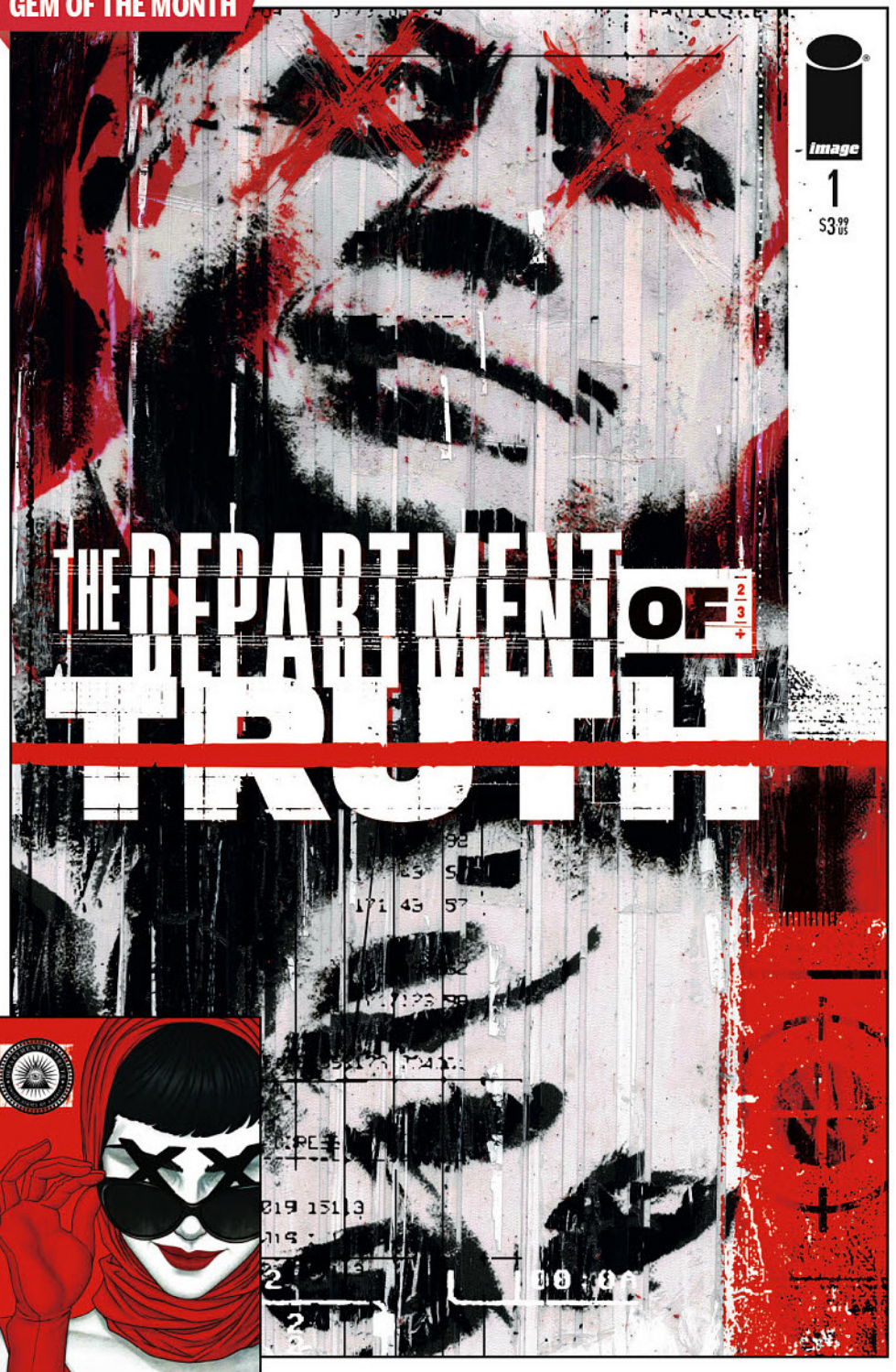

COVER B


DALLAS, TX.
November 22, 1963.
7:55 p.m.
I'D LIKE SOME LEGAL REPRESENTATION. THESE POLICE OFFICERS HAVE NOT ALLOWED ME TO HAVE ANY...
I DON'T KNOW WHAT THIS IS ALL ABOUT.
DID YOU SHOOT THE PRESIDENT?
I WORK IN THAT BUILDING.
WERE YOU IN THE BUILDING AT THAT TIME?
NATURALLY, IF I WORK IN THAT BUILDING. YES, SIR.
DID YOU SHOOT THE PRESIDENT?
THEY'RE TAKING ME IN BECAUSE OF THE FACT THAT I LIVED IN THE SOVIET UNION.
I'M JUST A PATSY!
DID YOU SHOOT THE PRESIDENT?!


WE'RE GOING TO NEED THE ROOM.
THAT WASN'T A REQUEST.
HIT ME IN THE--
LEE.
I'M NOT... I'M NOT THE PERSON THEY ALL THINK I AM! I'M NOT THIS--
LEE. NOBODY IS LISTENING.
IT'S JUST US IN THIS ROOM.
...
I DIDN'T THINK IT WOULD REALLY HAPPEN.
NONE OF THAT MATTERS ANYMORE.


WHAT DO THEY BELIEVE JUST HAPPENED? WHAT DO THE PEOPLE THINK--
THAT'S WHAT WE'RE HERE TO SETTLE.
SOMETHING THIS BIG. THIS MOMENT IS GOING TO HAVE CONSEQUENCES. THINGS ARE GOING TO CHANGE.
THIS WORLD IS GOING TO CHANGE.
CAN'T [redacted] REMEMBER WHAT REALLY HAPPENED... IS THAT...IS IT HAPPENING TO ME? I'M A PART OF IT NOW, AREN'T I?
YES.
I WAS SENT HERE TO TELL YOU WHAT'S GOING TO HAPPEN NEXT.
AND THEN WE'RE GOING TO TRY AND MAKE SURE EVERYBODY ELSE UNDERSTANDS THAT, TOO. DO YOU FOLLOW?
YES.
[redacted]. YES. I UNDERSTAND.
GOOD. NOW SAY IT. SAY IT SO I KNOW YOU STILL REMEMBER.
SAY IT SO I KNOW YOU KNOW THE TRUTH.
UP IS DOWN AND DOWN IS UP.

STILLWATER BY ZDARSKY & PÉREZ #1

WRITER CHIP ZDARSKY
ARTIST RAMÓN K PÉREZ & MIKE SPICER
COVER RAMÓN K PÉREZ

SEPTEMBER 16	40 PAGES	FC	M	$3.99
HORROR	SKYBOUND	SERIES PREMIERE		

Nobody dies.

In the town of Stillwater, that's not just a promise.

It's a threat.

Join superstar writer **CHIP ZDARSKY** (**THE WHITE TREES**, ***Daredevil***) and Eisner Award-winning artist **RAMÓN K PÉREZ** (***Jim Henson's Tale of Sand***, ***Jane***) as they dive into a world of horror and intrigue in this new ongoing Skybound series.

If you like classic Stephen King horror or the suspenseful **GIDEON FALLS** and **THE WALKING DEAD**, you'll love **STILLWATER**.

RETAILERS!
Showcasing some spooky reads for the Halloween season? We recommend this title!

OFFERED AGAIN
KAPTARA TP




HEY, MAN, FORGET ABOUT YOUR PHONE FOR A SECOND. LET'S EAT.
DUDE... THOSE KIDS...
WHAT? WHAT'RE--
H-HEY! HEY!
THAT'S NOT SAFE! GET--
GET DOWN FROM THERE!
WHAT'RE YOU--OH, SHIT--


HOLY [redacted], HE'S ALIVE--
HELP! SOMEONE GET HELP!!!
SOMEONE! COME ON! HE'S DYING!
WHAT THE [redacted], MAN, WHAT THE [redacted]!
WHOA WHOA, YOU CAN'T MOVE HIM--
NOBODY'S EVEN--
NOBODY EVEN CARES--
YOU! WHERE THE [redacted] IS A DOCTOR?!
I--
JANET [redacted], M.D.
Family Practice
Internal Medicine


HELP! WE NEED HELP!!
PLEASE STOP SHOUTING. WHAT'S THE BIG EMERG--
WHO-- WHO ARE YOU?
WHO [redacted] CARES?! HELP THIS KID!
I--OF COURSE. PLEASE, WE NEED TO GIVE THE YOUNG MAN SOME ROOM--
SO I CAN--CAN EXAMINE HIM CAREFULLY...

DRACULA, MOTHERF**KER! HC

WRITER ALEX DE CAMPI
ARTIST / COVER ERICA HENDERSON

OCTOBER 7	72 PAGES	FC	T+	$16.99
HORROR		ADVANCE SOLICIT		

Vienna, 1889: Dracula's brides nail him to the bottom of his coffin. Los Angeles, 1974: an aging starlet decides to raise the stakes. Crime scene photographer Quincy Harker is the only man who knows it happened, but will anyone believe him before he gets his own chalk outline? And are Dracula's three brides there to help him...or use him as bait? A pulpy, pulse-pounding graphic novel of California psych-horror from acclaimed creators **ALEX DE CAMPI** and **ERICA HENDERSON**.

If you like the pulp grindhouse aesthetic of **BITCH PLANET** and the BBC's contemporary take on *Dracula*, you'll love **DRACULA, MOTHERF**KER**.

RETAILERS!
Showcasing some spooky reads for the Halloween season? We recommend this title!

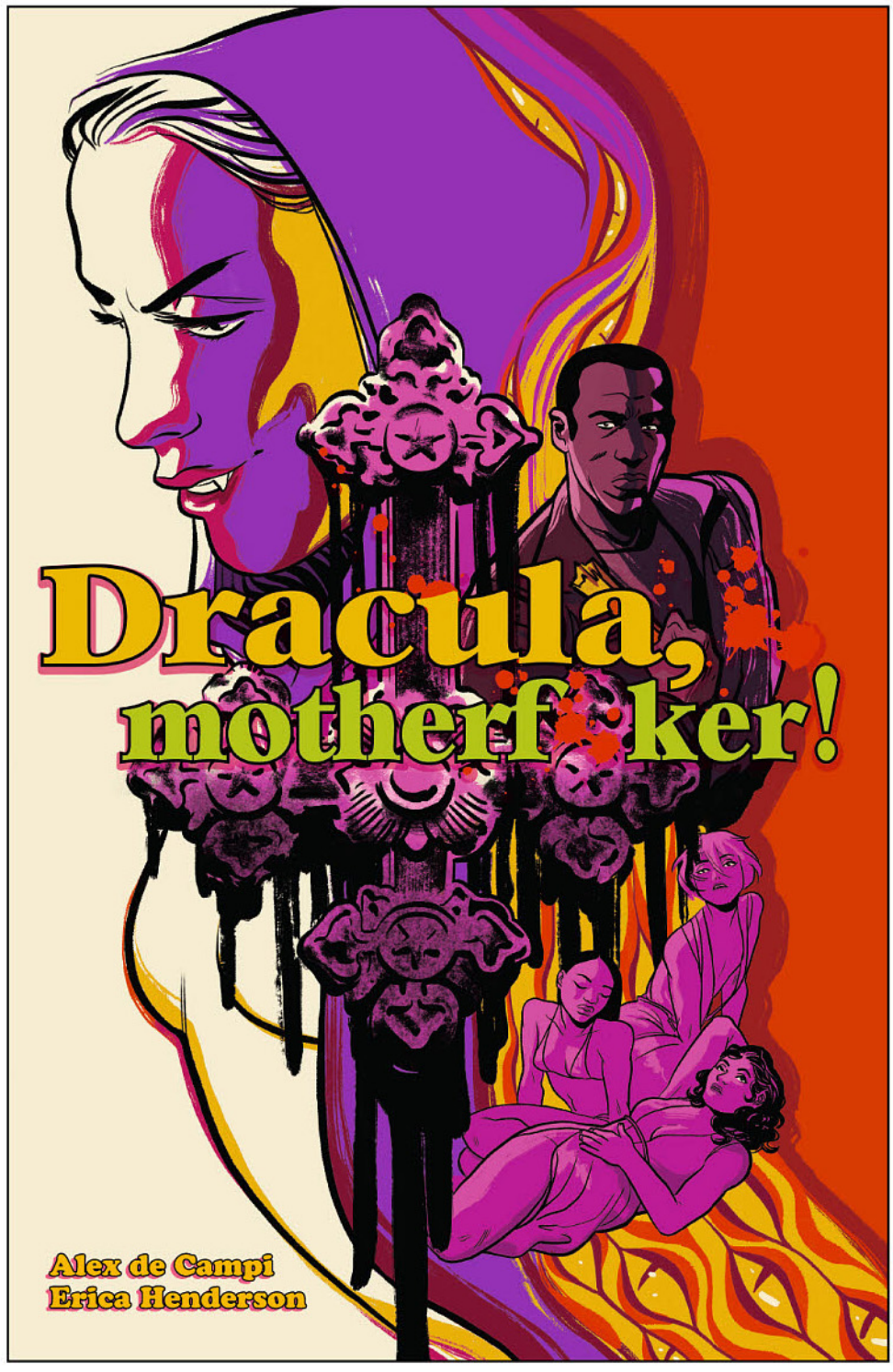

OFFERED AGAIN
ASSASSIN NATION, VOL. 1 TP
NO MERCY, VOL. 1-3 TP
TWISTED ROMANCE TP

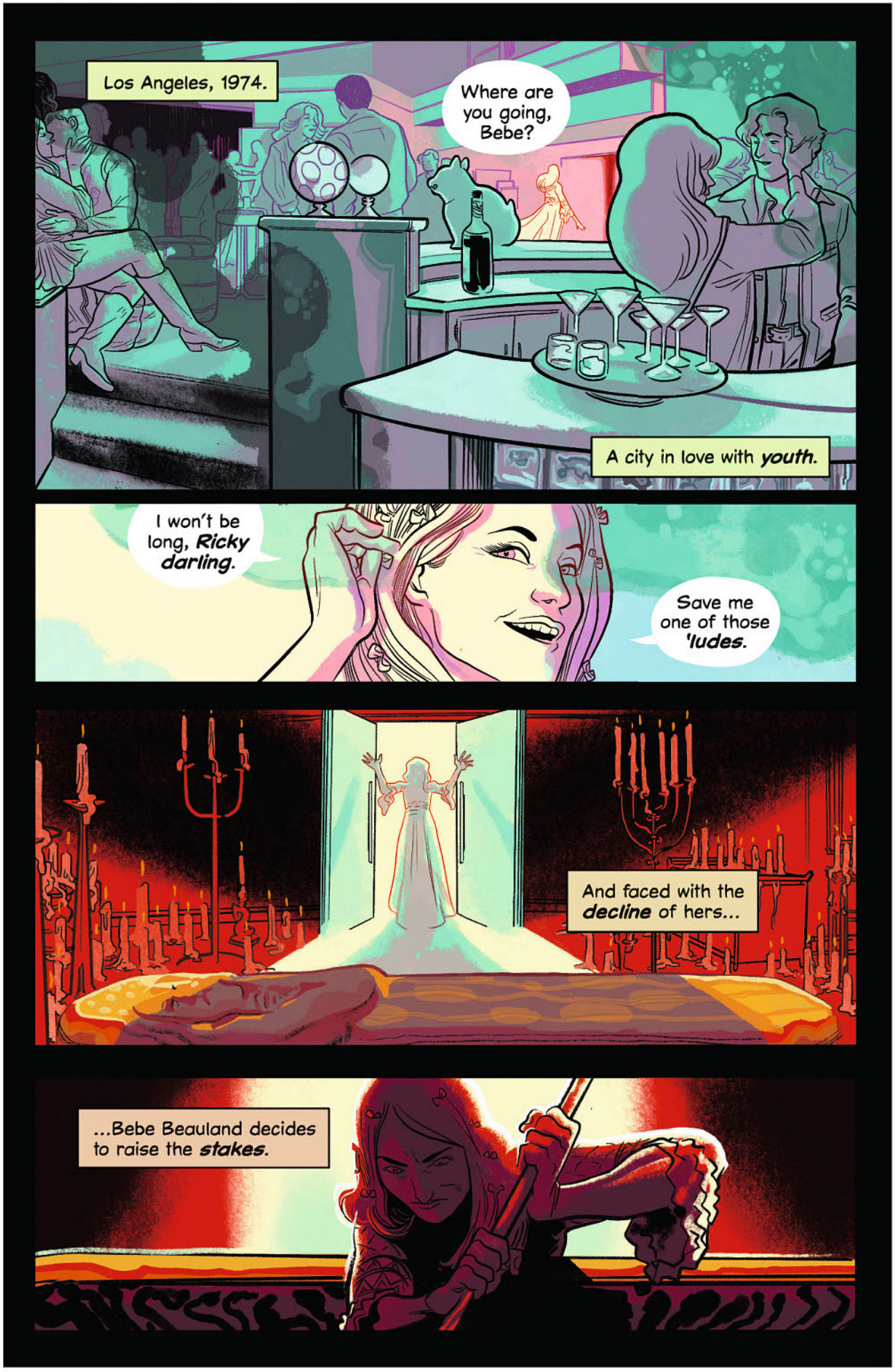
Los Angeles, 1974.
Where are you going, Bebe?
A city in love with *youth*.
I won't be long, *Ricky darling*.
Save me one of those *'ludes*.
And faced with the *decline* of hers...
...Bebe Beauland decides to raise the *stakes*.


:gasp:
shhhkt
Bebe?
Bebe, where'd you go?
HOLLYWOOD


This city's falling *apart*, man.
Shaking itself to *pieces* like an old *junkie* who can't *score*.
SUNSET
I know, Quincy. Used to be an *okay* town.
Now it's just another *corpse* for you to *photograph*.
Speaking of which...
Give it *time*, hotshot.
LA will bring out her *dead* for you.
You just gotta give her *time*.

INKBLOT #1

WRITERS EMMA KUBERT & RUSTY GLADD
ARTISTS / COVER EMMA KUBERT & RUSTY GLADD

SEPTEMBER 2	24 PAGES	FC	T	$3.99
FANTASY	SERIES PREMIERE			

Third-generation comic artist **EMMA KUBERT** partners with up-and-coming creator **RUSTY GLADD** to deliver a high-fantasy epic! This new ONGOING SERIES follows a powerful sorceress attempting to correct her greatest mistake—the creation of a magical cat that can travel through time, space, and reality. The cat threatens to unravel the fabric of the universe, doesn't care, and just won't listen!

If you like the magical charms of Kelly Thompson & Veronica Fish's Sabrina the Teenage Witch and the adventure of **MIDDLEWEST**, you'll love **INKBLOT**.

RETAILERS!
Showcasing some spooky reads for the Halloween season? We recommend this title!

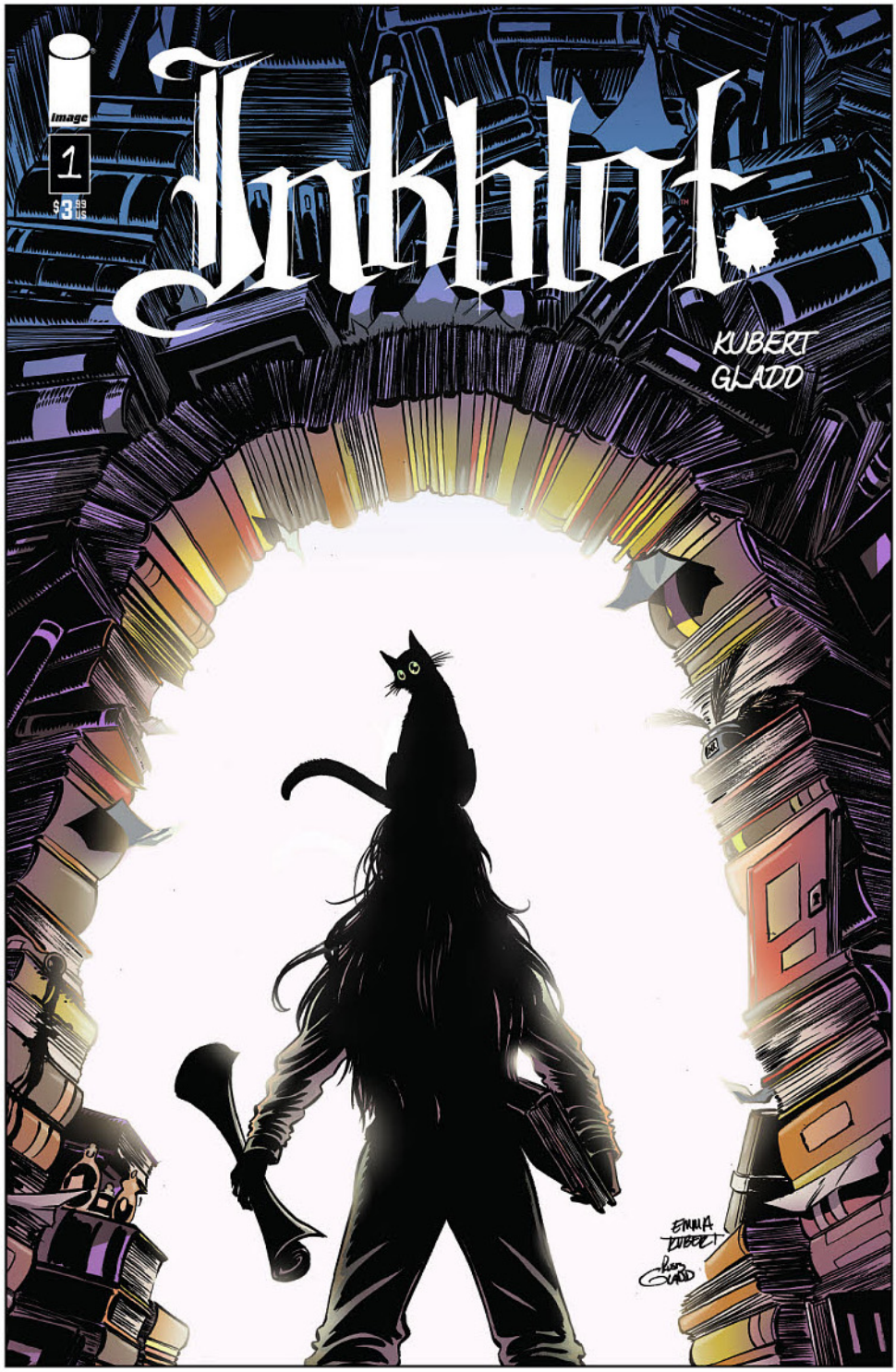

OFFERED AGAIN
BLACKBIRD, VOL. 1 TP
MIDDLEWEST, VOL. 1-2 TP
SKULLKICKERS, VOL. 1-6 TP

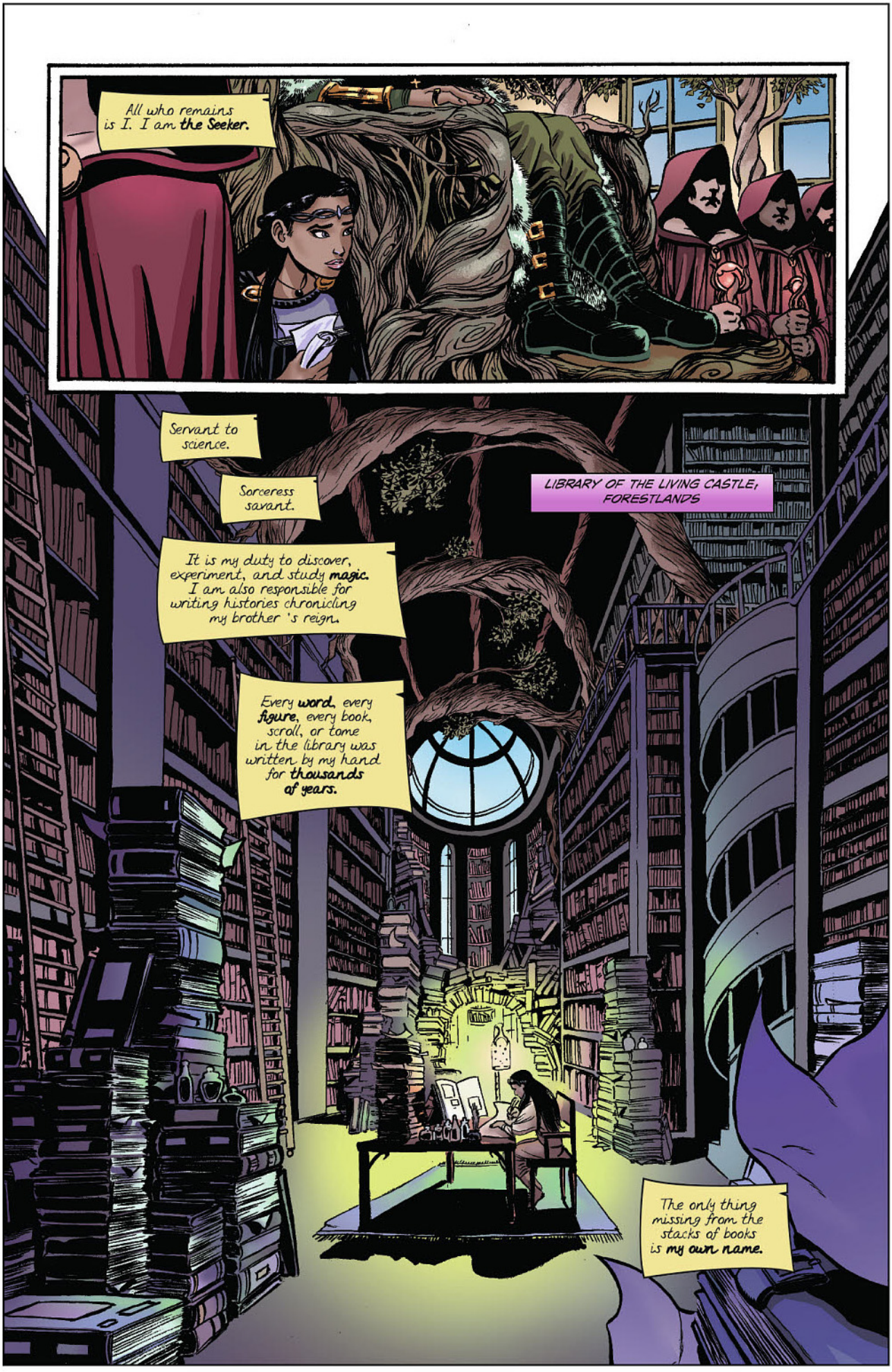
All who remains is I. I am the Seeker.
Servant to science.
Sorceress savant.
It is my duty to discover, experiment, and study magic. I am also responsible for writing histories chronicling my brother 's reign.
Every word, every figure, every book, scroll, or tome in the library was written by my hand for thousands of years.
LIBRARY OF THE LIVING CASTLE, FORESTLANDS
The only thing missing from the stacks of books is my own name.


After so many years, I've grown to **envy** my siblings.
They **led** as my library grew.
They **conquered**, and my library grew.
GROAN
NYMPHS
VOID
They **discovered**, and my library grew...
...and grew...
GHOULS and GHOSTS
ZZZ


So, you will forgive my sudden sleepiness.
INK
SPOSSH
IN

ICE CREAM MAN PRESENTS: QUARANTINE COMIX SPECIAL #1

WRITER W. MAXWELL PRINCE
ARTIST / COVER A MARTÍN MORAZZO & CHRIS O'HALLORAN

SEPTEMBER 9	56 PAGES	FC	M	$5.99
HORROR				

In the early days of the pandemic, the team behind **ICE CREAM MAN** launched an online-only series of mini-comics set in the **ICM** universe. The project was called, predictably, **QUARANTINE COMIX**. These strange little ditties were meant to tide folks over while the industry was on pause—and also raise money for struggling comic shops, with 50 percent of all proceeds donated to Comicbook United Fund/BINC.

Now, collected in everyone's preferred format (a floppy comic book!) are all six issues of **QUARANTINE COMIX**, featuring brand-new cover art and bonus stories by guest creators.

And, as before, 50 percent of creator profits will go to Comicbook United to help stores get back on their feet—because comic shops are sweet.

If you like the eerie and episodic *Twilight Zone* and the chilling *Tales From the Crypt*, you'll love **ICE CREAM MAN PRESENTS: QUARANTINE COMIX SPECIAL**.

RETAILERS!
Showcasing some spooky reads for the Halloween season? We recommend this title!

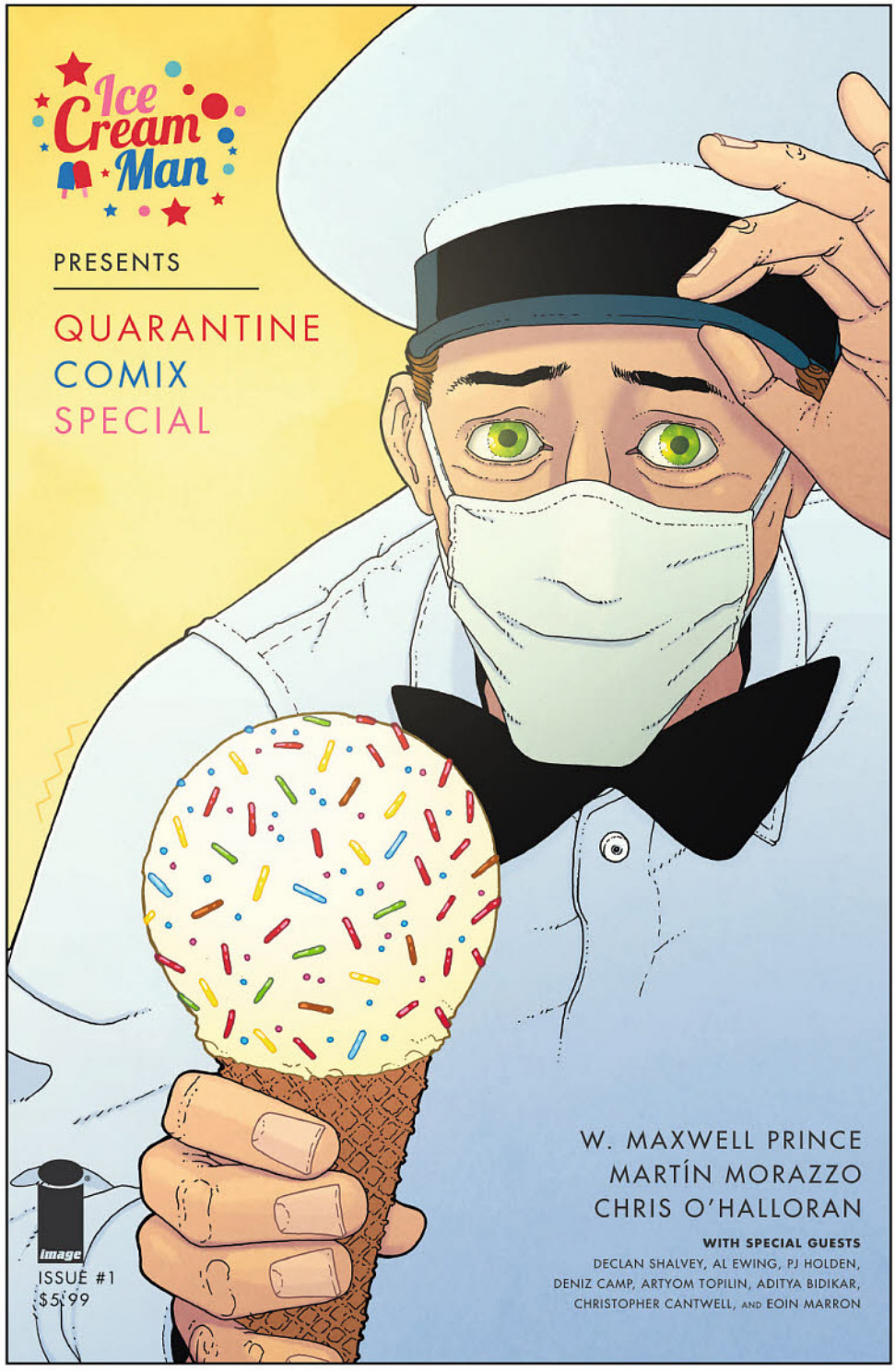

OFFERED AGAIN
ICE CREAM MAN, VOL. 1-4 TP
ONE WEEK IN THE LIBRARY OGN

HOLLYWOOD NEWS! Universal Content Productions (UCP) is adapting for the short-form streaming platform Quibi. According to an exclusive scoop from *Deadline*, it is set to debut April 6, 2021.

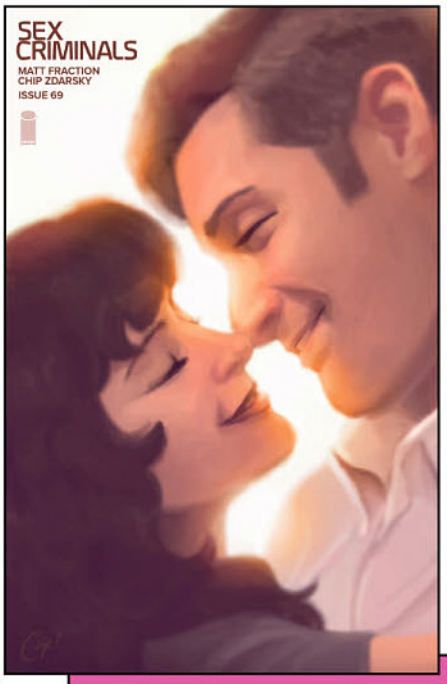

SEX CRIMINALS #69

WRITER MATT FRACTION
ARTIST / COVER CHIP ZDARSKY

SEPTEMBER 23	32 PAGES	FC	M	$3.99
EROTICA, CRIME & MYSTERY, HUMOR				SERIES FINALE

FINAL ISSUE! SERIES FINALE in which we skip ahead 39 issues and check in with how it all ends up a few years down the line. SPOILERS: pretty okay?

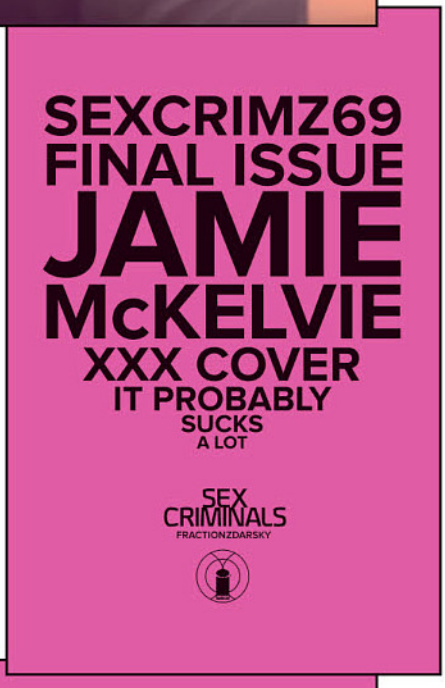

SEX CRIMINALS #69
XXX VARIANT

WRITER MATT FRACTION
ARTIST CHIP ZDARSKY
COVER JAMIE McKELVIE

SEPTEMBER 23	32 PAGES	FC	M	$4.69
EROTICA, CRIME & MYSTERY, HUMOR				SERIES FINALE

For our grand finale, we finally tricked comics' darling junior ingénue **JAMIE McKELVIE**, of **THE WICKED + THE DIVINE**, into doing one of these. Since he's only a teen, we assumed it's only a double-X-rated cover instead of the triple-X covers you've come to expect. He's trying!

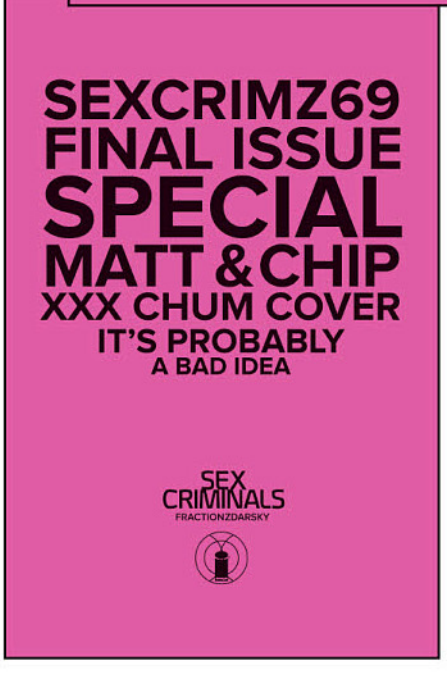

SEX CRIMINALS #69
XXX VARIANT PHOTO COVER

WRITER MATT FRACTION
ARTIST CHIP ZDARSKY
COVER ED PETERSON

SEPTEMBER 23	32 PAGES	FC	M	$4.69
EROTICA, CRIME & MYSTERY, HUMOR				SERIES FINALE

You. Chip. Matt. This issue. An honest-to-god photo cover. Your humble CRIMBO boys say goodbye the only way they know how: with hardcore nudity.

OFFERED AGAIN
JUST THE TIPS HC
SEX CRIMINALS, VOL. 1-5 TP

GUNNING FOR RAMIREZ, VOL. 1 TP

WRITER / ARTIST / COVER
NICOLAS PETRIMAUX

SEPTEMBER 30	144 PAGES	FC	M	$16.99

ACTION & ADVENTURE



What if the deadliest assassin in all of Mexico, a man with dozens of kills to his name, was actually a vacuum repairman in Arizona?

Falcon City, Arizona. Jacques Ramirez works at Robotop, the leading home appliance company in the Southwest United States. Jacques is efficient, thorough, and discreet. That last one is easy: he's also mute. But everything changes when two members of one of Paso del Rio's largest drug cartels stumble upon Jacques and believe him to be the deadly hitman who betrayed them in the past: the ruthless Ramirez.

Could it be that the cartel's legendary clean-up man is really a legendary vacuum cleaner expert?

NICOLAS PETRIMAUX presents the first in a trilogy—a tribute to the action thrillers of the 1980s and '90s, a brutal narrative with never a dull moment. **GUNNING FOR RAMIREZ** is as much a descendant of Friedkin's ***To Live and Die in L.A.*** as it is Tarantino's ***Pulp Fiction*** or Rodriguez's ***Mexico Trilogy***.

If you like the action-packed plotting of *Scarface* and the unexpected character arcs of Netflix's *Ozark*, you'll love **GUNNING FOR RAMIREZ**.

OFFERED AGAIN
CROSS BRONX TP
THE FIX, VOL. 1-3 TP
MURDER ME DEAD TP


CUSTOMER SERVICE
ROBO
HEY, THERE HE IS!
ALRIGHT! GO!
YOUR SON TOLD US TO KEEP OUR DISTANCE.
WE'RE SUPPOSED TO TAIL HIM QUIETLY!
NO, NO, NO!
WOW! LOOK, POLO! HE'S GOOD!
HE'S PRETENDING LIKE HE DIDN'T SEE US...
REALLY GOOD!
ALRIGHT, HERE WE GO! GET READY...
THINGS COULD GO SIDEWAYS
MY GOD, POLO, THIS MIGHT BE OUR LAST CONVERSATION...
I JUST WANT YOU TO KNOW...
...WHILE YOU WERE ON VACATION IN FLORIDA LAST YEAR...
SSHHHHH!!!
FOCUS!


WHAT DOES HE WANT?
AM I BOTHERING YOU? ENJOYING THE SHOW?
MOST GUYS ARE A BIT MORE SUBTLE. BUT NOTHING'S STOPPING YOU, AM I RIGHT?
HEY, WHAT ARE YOU...
YOU'VE GOT TO BE...
I MEAN - OH!
OOOH...
...THIS... ...THIS IS YOUR CAR!?
YOU COULD'VE JUST SAID SO.
FOR A SECOND I THOUGHT...
...WELL...
...I... I'M SORRY.


THEM AGAIN!?
MIGUEL, SHOOT!!
BRAKE! GET DOWN!
BLAM!
ELECTRO NIX
BLAM BLAM!
TURN AROUND, RAMON!
PAW
EAT THIS,


THEY WON'T GET AWAY...
VRRRRMMM
CENTRAL! THIS IS VEGA PURPLE SIX. CHARACTER IS NOW CHASING THE STORM 5. ASKING FOR MORE BACKUP AS FAST AS POSSIBLE ON REPEATED AVENUE.
GO, JANET! GO!!
HEY... WE'VE GOT THREE COP CARS ON OUR
LIGHT 'EM UP.

NORROWAY, BOOK TWO:
THE QUEEN ON THE HIGH MOUNTAIN TP

WRITER CAT SEATON
ARTIST / COVER KIT SEATON

SEPTEMBER 16	232 PAGES	FC	T	$14.99
FANTASY				

TRIM SIZE 6" X 9"

Happiness is an illusion when unfinished business awaits.

Seven years have passed since the disastrous events of Book 1, and now it's time for Sibylla to face her curse-breaking destiny. When Troll Kingdom soldiers arrive in the once-safe town of Fiskeby, she's forced to flee up the Glass Mountain. But the moment she steps foot on Troll lands, she's thrown into a jail cell, where she discovers her amnesiac ex-fiancé is set to wed the Troll Queen's daughter. Using all of her wits, she must convince the princess to turn against her own mother, or else face execution on the day of the wedding—and doom the kingdom to remain cursed forever.

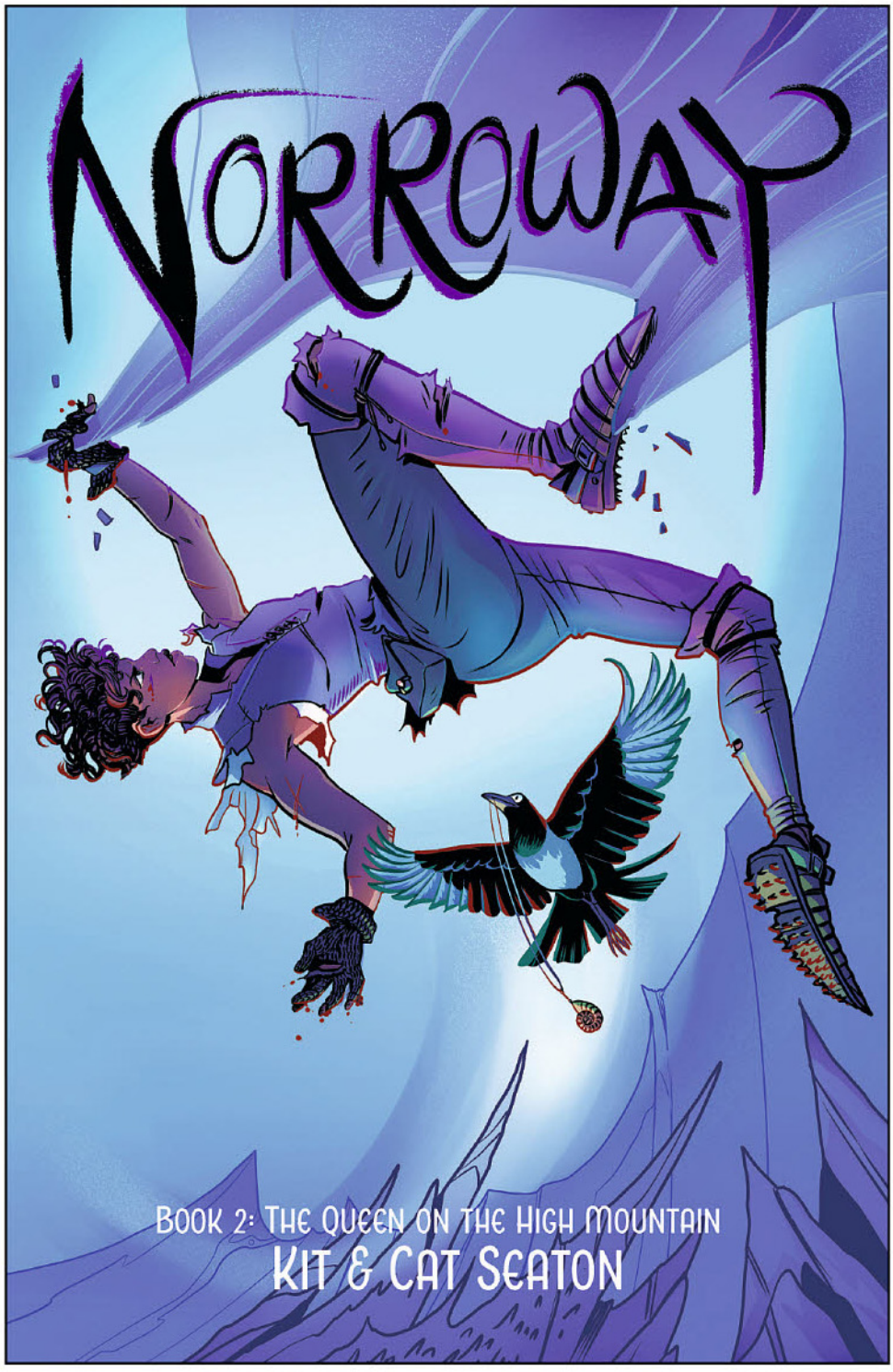

OFFERED AGAIN
AFAR OGN
NORROWAY, VOL. 1 OGN

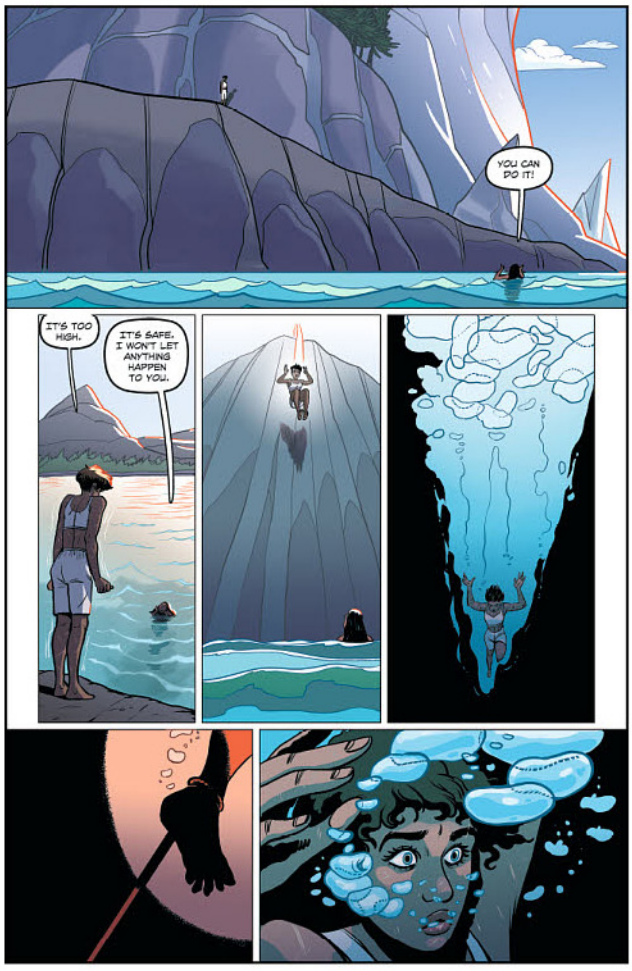
YOU CAN DO IT!
IT'S TOO HIGH.
IT'S SAFE. I WON'T LET ANYTHING HAPPEN TO YOU.

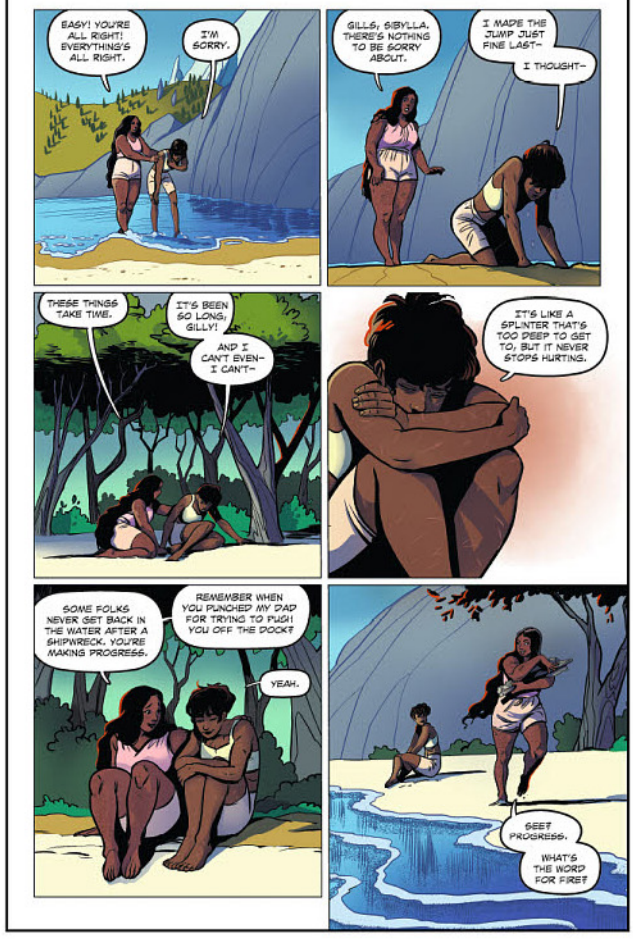
EASY! YOU'RE ALL RIGHT! EVERYTHING'S ALL RIGHT.
I'M SORRY.
GILLS, SIBYLLA. THERE'S NOTHING TO BE SORRY ABOUT.
I MADE THE JUMP JUST FINE LAST-
I THOUGHT-
THESE THINGS TAKE TIME.
IT'S BEEN SO LONG, GILLY!
AND I CAN'T EVEN- I CAN'T-
IT'S LIKE A SPLINTER THAT'S TOO DEEP TO GET TO, BUT IT NEVER STOPS HURTING.
SOME FOLKS NEVER GET BACK IN THE WATER AFTER A SHIPWRECK. YOU'RE MAKING PROGRESS.
REMEMBER WHEN YOU PUNCHED MY DAD FOR TRYING TO PUSH YOU OFF THE DOCK?
YEAH.
SEE? PROGRESS.
WHAT'S THE WORD FOR FIRST


FWOOOSH


DO YOU WANT TO HEAR A STORY?
IS IT ANOTHER SEA STORY?
...NO.
NOT IT WASN'T A STORY ABOUT A MAN WHO CATCHES A MAGIC FISH AND SPARES IT FOR WISHES?
OR A WOMAN WRAPPED IN NETS HALF-RIDING A DONKEY WHO OUTSMARTS A KING?
THOSE ARE ALL VERY GOOD STORIES.
WE'LL MAKE A BETTER ONE.
FULL OF ADVENTURE AND, DARE I SAY, ROMANCE?
I STILL SAY DAD WOULD HAVE LET YOU OUT OF THE APPRENTICESHIP MONTHS AGO.
I PROMISED SEVEN YEARS. AND ANYWAY I HAVE TO FINISH THE SHOES FIRST.
IT'S ALWAYS SOMETHING, ISN'T IT?
WE'LL GO, GILLY. I'M JUST NOT READY YET. SOON.
...DO YOU WANT TO LEARN ANOTHER WORD?

LUCY CLAIRE: REDEMPTION TP

WRITER / ARTIST / COVER
JOHN UPCHURCH

SEPTEMBER 16	136 PAGES	FC	M	$16.99

ACTION & ADVENTURE, SUPERNATURAL

COLLECTS LUCY CLAIRE: REDEMPTION #1-5

Lucy Claire, once a celebrated hero, is now treated as a despised miscreant. Through a series of sinister events, Lucy's children were taken from her; she was slandered and defamed and is now broken and lost. But when an old danger re-emerges, Lucy will have to take on her hero's mantle again in order to right the wrongs of her past and, above all else, find a way back to her children.



OFFERED AGAIN
RAT QUEENS, VOL. 1-2 TP
RAT QUEENS DELUXE EDITION, VOL. 1 HC

PROTECTOR TP

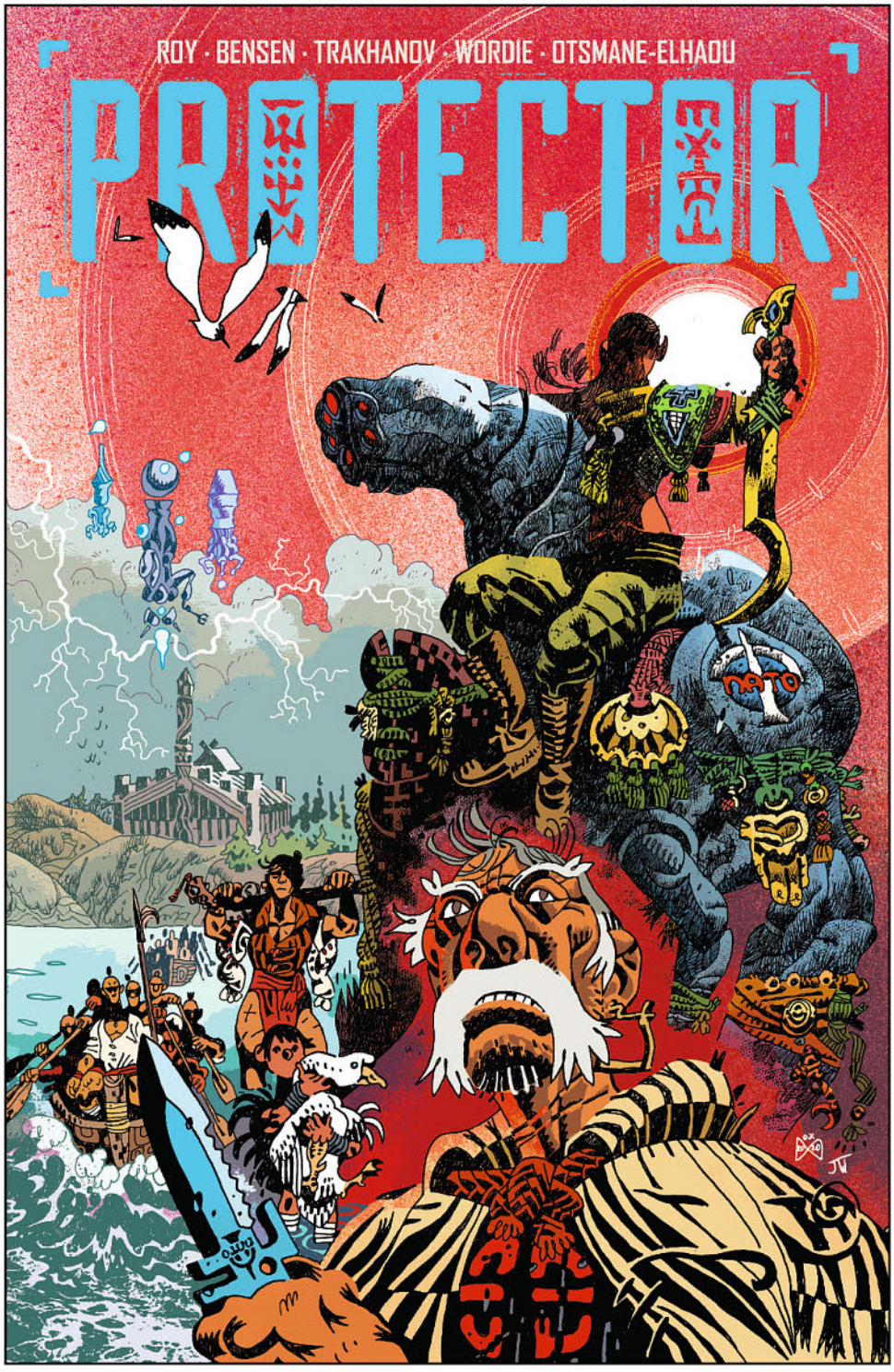

WRITER SIMON ROY & DANIEL M. BENSEN
ARTIST ARTYOM TRAKHANOV, JASON WORDIE & HASSAN OTSMANE-ELHAOU
COVER ARTYOM TRAKHANOV & JASON WORDIE

OCTOBER 7	144 PAGES	FC	M	$16.99
SCIENCE FICTION, FANTASY	ADVANCE SOLICIT			

COLLECTS PROTECTOR #1-5

From **SIMON ROY** (**PROPHET**), Sideways Award-winning author **DANIEL M. BENSEN** (***Junction***), **ARTYOM TRAKHANOV** (**UNDERTOW**), **JASON WORDIE** (**GOD COUNTRY**), and **HASSAN OTSMANE-ELHAOU** (***Red Sonja***) comes a sci-fi adventure equal parts ***Conan the Barbarian***, ***Nausicaä***, and ***Zardoz***.

In the hot ruins of far-future North America, a slave stumbles across an ancient and bloody power. A conqueror bargains with godlike beings. A soldier tries to bring back his lost world. As the full moon approaches, the remaining humans of Earth find themselves standing between the forces that once nearly destroyed it.

OFFERED AGAIN
HABITAT TP
JAN'S ATOMIC HEART AND OTHER STORIES OGN
PROPHET, VOL. 1-5 TP
UNDERTOW TP

TARTARUS, VOL. 1 TP

WRITER JOHNNIE CHRISTMAS
ARTIST / COVER JACK T. COLE

SEPTEMBER 30	160 PAGES	FC	T	$16.99

SCIENCE FICTION, ACTION & ADVENTURE

COLLECTS TARTARUS #1-5

When Surka, a ruthless criminal warlord, escapes her prison pit, she unleashes a wave of destruction that ripples across Tartarus, a vital colony in an everlasting galactic war. Years later, when young cadet Tilde learns that she's Surka's daughter, will she continue to fight on the side of galactic order, or will she reclaim her mother's dark crown?

From ***New York Times*** #1 bestseller **JOHNNIE CHRISTMAS** (**FIREBUG**, William Gibson's ***Alien 3***) and visionary artist **JACK T. COLE** (***The Unsound***) comes a sci-fi adventure for the ages.



OFFERED AGAIN
FIREBUG OGN
SHELTERED, VOL. 1-3 TP



DEATH OR GLORY
VOL. 2 TP

WRITER RICK REMENDER
ARTIST / COVER BENGAL

SEPTEMBER 9	152 PAGES	FC	M	$16.99
CRIME & MYSTERY, NOIR		ADVANCE SOLICIT		

COLLECTS DEATH OR GLORY #6-11

Glory is back—and barreling toward the Mexican border in the hopes of delivering the liver transplant to save her father's life. Time, fuel, and hope are running out, but no one outruns Glory!

Don't miss the concluding chapter of **RICK REMENDER** & **BENGAL**'s runaway smash hit!

OFFERED AGAIN
DEADLY CLASS, VOL. 1-9 TP
DEATH OR GLORY, VOL. 1 TP
TOKYO GHOST, VOL. 1-2 TP

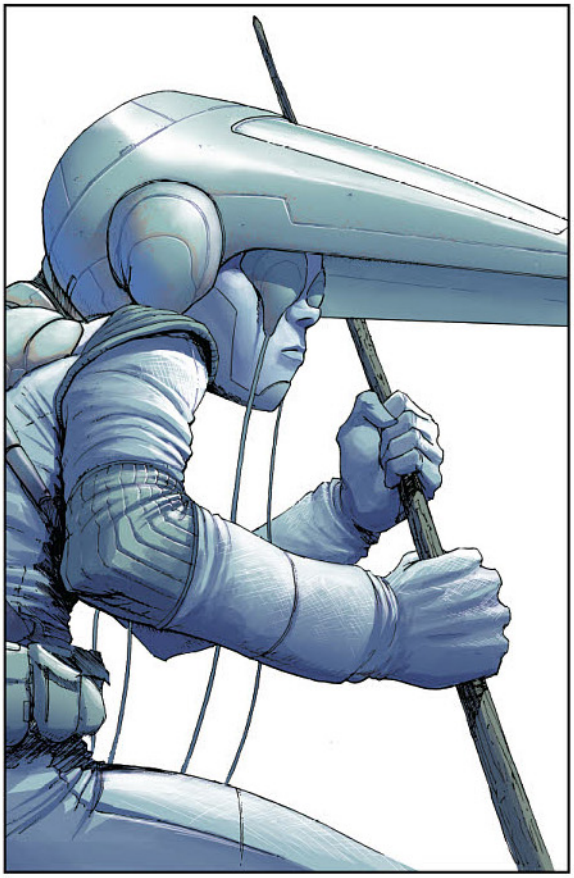

EAST OF WEST, THE APOCALYPSE YEAR THREE HC

WRITER JONATHAN HICKMAN
ARTIST / COVER NICK DRAGOTTA

NOVEMBER 18	512 PAGES	FC	M	$49.99
SCIENCE FICTION, WESTERN		ADVANCE SOLICIT		

COLLECTS EAST OF WEST #30-45.

The oversized prestige collection of the Third and FINAL Year of the Apocalypse.

OFFERED AGAIN
EAST OF WEST, THE APOCALYPSE: YEAR ONE & TWO HC
EAST OF WEST, VOL. 1-10 TP

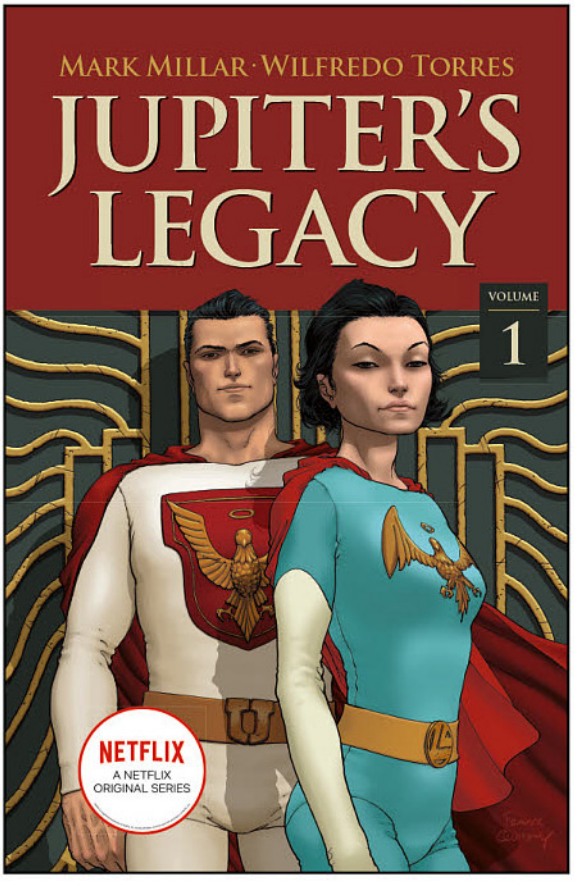

JUPITER'S LEGACY: VOL. 1 TP (NETFLIX EDITION)

WRITER MARK MILLAR
ARTIST WILFREDO TORRES & DAVIDE GIANFELICE
COVER FRANK QUITELY

SEPTEMBER 30	144 PAGES	FC	M	$9.99
SUPERHEROES				

COLLECTS JUPITER'S CIRCLE #1-6

In mid-century America, the world's greatest superheroes face epic threats in public while battling private scandals behind closed doors. Now adapted into a big-budget Netflix Original series, get in on the ground floor with one of the most critically acclaimed superhero series of the past 10 years.

HOLLYWOOD NEWS! Now a major Netflix series starring Josh Duhamel.

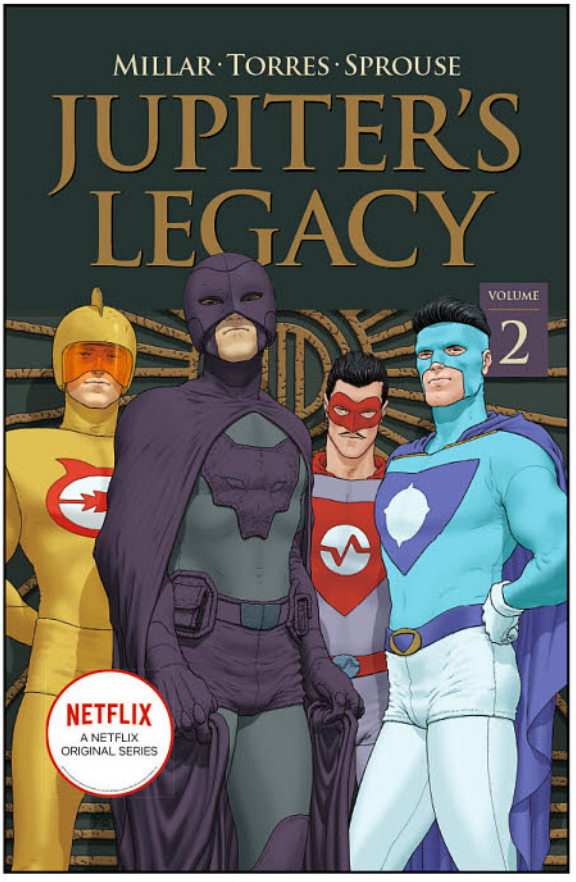

JUPITER'S LEGACY: VOL. 2 TP (NETFLIX EDITION)

WRITER MARK MILLAR
ARTIST WILFREDO TORRES, CHRIS SPROUSE, WALDEN WONG, DAVIDE GIANFELICE, KARL STORY, RICK BURCHETT & TY TEMPLETON
COVER FRANK QUITELY

SEPTEMBER 30	152 PAGES	FC	M	$16.99
SUPERHEROES				

COLLECTS JUPITER'S CIRCLE, VOL. 2 #1-6

By day, they are the world's greatest heroes. By night, they struggle with the same problems as the rest of us, and as the pressure increases on these super-celebrities, one of the team breaks away to become embroiled in the social unrest and political upheaval of America in the 1960s. You've never read a book like **JUPITER'S LEGACY** before, now a major Netflix Original series.

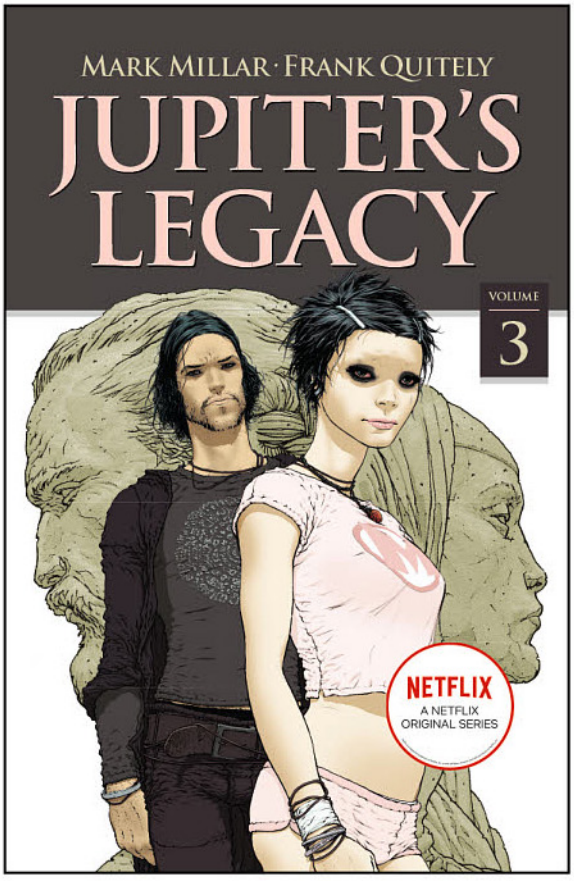

JUPITER'S LEGACY: VOL. 3 TP (NETFLIX EDITION)

WRITER MARK MILLAR
ARTIST / COVER FRANK QUITELY

SEPTEMBER 30	136 PAGES	FC	M	$16.99

SUPERHEROES

COLLECTS JUPITER'S LEGACY #1-5

Set one generation after the previous volume, America's superheroes have all had children, but can they ever fill their parents' shoes? More interested in celebrity and corporate sponsorship, the beautiful, twenty-something heroes of the modern era only want to be famous. However, worse is their political aspirations and a plan to take control away from a fallible and weak humanity.

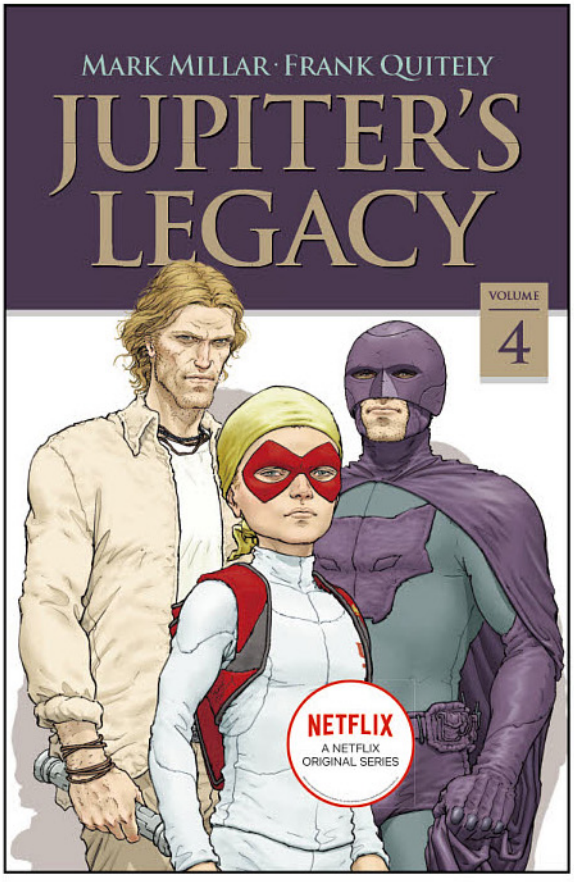

JUPITER'S LEGACY: VOL. 4 TP (NETFLIX EDITION)

WRITER MARK MILLAR
ARTIST / COVER FRANK QUITELY

SEPTEMBER 30	136 PAGES	FC	M	$16.99

SUPERHEROES

COLLECTS JUPITER'S LEGACY, VOL. 2 #1-5

The superheroes have taken over the world, and only the supervillains can save us from their disastrous mistakes and monumental hubris. Hutch and Chloe have been in hiding with their son, but now they're gathering a team of supervillains to go back to America to retake the White House in the name of all humanity. This is a must-read modern classic!

OFFERED AGAIN

HUCK TP
MPH TP
PRODIGY TP
STARLIGHT TP
WANTED TP



LITTLE BIRD:
THE FIGHT FOR ELDER'S HOPE TP

WRITER DARCY VAN POELGEEST
ARTIST / COVER IAN BERTRAM

SEPTEMBER 16	200 PAGES	FC	M	$19.99
SCIENCE FICTION, FANTASY				

COLLECTS LITTLE BIRD #1-5

LITTLE BIRD tells the story of a young resistance fighter battling against an oppressive American Empire while searching for her own identity in a world on fire. The critically acclaimed, gorgeously illustrated epic, from award-winning filmmaker **DARCY VAN POELGEEST** and Angoulême-nominated artist **IAN BERTRAM**, now available in paperback.

"It. Is. Amazing."—**Patton Oswalt**

"Packed with rich ideas and executed with precision and passion."—***The Onion's AV Club***

"Nothing short of a masterpiece."—***Nerdist***

OFFERED AGAIN
ODYC, VOL. 1-2 TP
SAGA COMPENDIUM, VOL. 1 TP

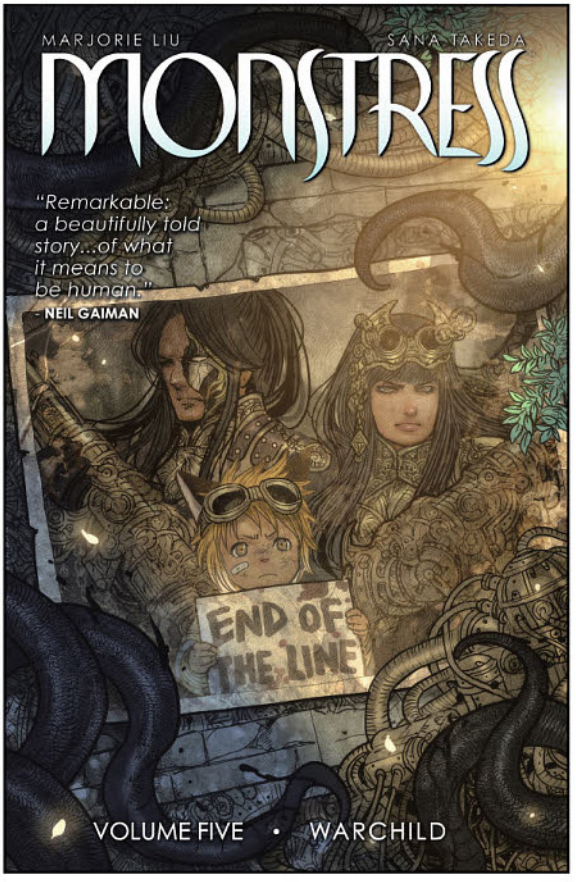

MONSTRESS,
VOL. 5: WARCHILD TP

WRITER MARJORIE LIU
ARTIST / COVER SANA TAKEDA

SEPTEMBER 30	144 PAGES	FC	M	$16.99
FANTASY				

COLLECTS MONSTRESS #25-30

The next volume in the bestselling Eisner, Hugo, Harvey & British Fantasy Award-winning series by **MARJORIE LIU** and **SANA TAKEDA**!

The long-dreaded war between the Federation and Arcanics is about to explode. Maika must choose her next steps: will she help her friends, or strike out on her own?

OFFERED AGAIN
MONSTRESS, VOL. 1-4 TP

RETAILERS!
Showcasing some spooky reads for the Halloween season? We recommend this title!

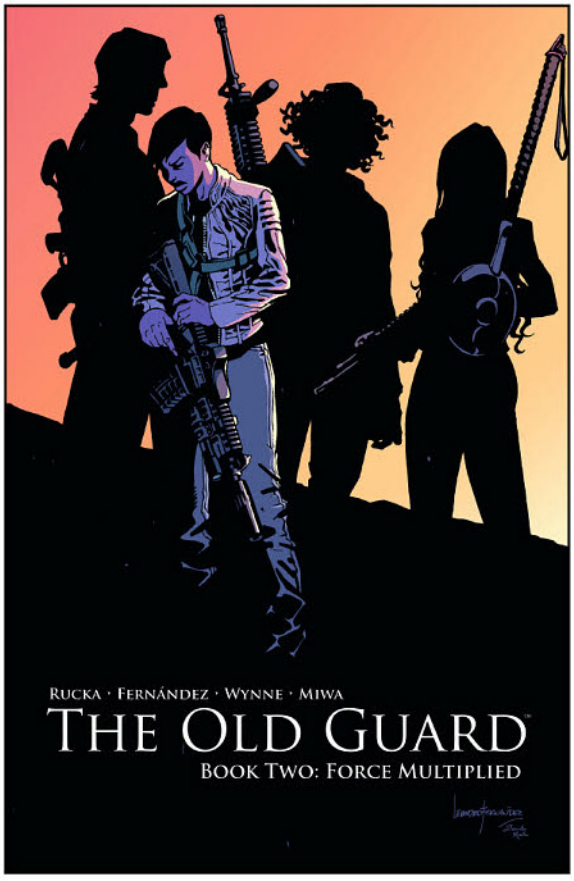

THE OLD GUARD,
VOL. 2: FORCE MULTIPLIED TP

WRITER GREG RUCKA
ARTIST / COVER LEANDRO FERNÁNDEZ

SEPTEMBER 16	168 PAGES	FC	M	$16.99
SCIENCE FICTION, FANTASY				

COLLECTS THE OLD GUARD: FORCE MULTIPLIED #1-5

Sixty-seven hundred year old Andromache "Andy" the Scythian, Nicolo "Nicky" of Genoa, Yufus "Joe" al-Kaysani, and newbie immortal Nile Freeman return to the good fight in the acclaimed miniseries by New York Times bestselling creators **GREG RUCKA** & **LEANDRO FERNÁNDEZ**...now a major motion picture!

When you've waged war as long as Andy and her squad, you've gotten your hands more than bloody. Now, the day has come to confront the sins of the past. But as Nile struggles to make peace with the team, the last person Andy ever expected to see again returns to challenge not only what Andy believes in, but what the team is willing to fight for.

OFFERED AGAIN LAZARUS, VOL. 1-5 TP THE OLD GUARD, BOOK ONE TP

HOLLYWOOD NEWS! The film adaptation, written by **GREG RUCKA**, will premiere on Netflix on July 10th, with an international cast lead by **Charlize Theron** as Andy, **KiKi Layne** *(If Beale Street Could Talk)* as Nile, and **Chiwetel Ejiofor** *(12 Years a Slave)* as Copley. The film was produced by Skydance Media *(Mission Impossible: Fallout)* and Denver & Delilah *(Atomic Blonde)*, and is directed by Gina Prince-Bythewood *(Beyond the Lights, The Secret Life of Bees)*.

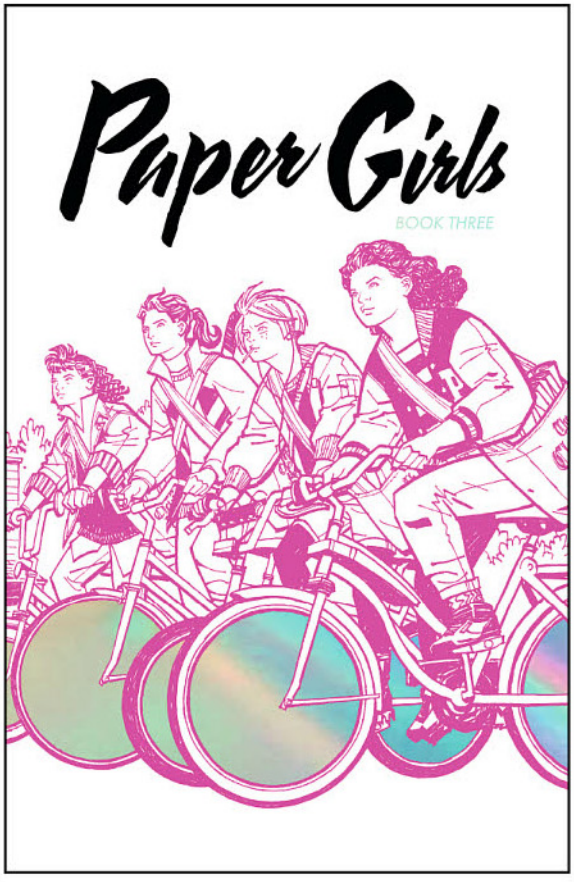

PAPER GIRLS,
DELUXE EDITION, BOOK THREE HC

WRITER BRIAN K. VAUGHAN
ARTIST CLIFF CHIANG & MATT WILSON **COVER** CLIFF CHIANG

NOVEMBER 18	320 PAGES	FC	T+	$34.99
YOUNG ADULT, TIME TRAVEL		ADVANCE SOLICIT		

TRIM SIZE 7.25" X 10.75"

COLLECTS PAPER GIRLS #21-30, ALONG WITH EXCLUSIVE BONUS MATERIAL

"**BRIAN K. VAUGHAN** and **CLIFF CHIANG** bring **PAPER GIRLS** in for a perfect, fantastically satisfying ending."—***Boing Boing***

From **BRIAN K. VAUGHAN**, *New York Times* bestselling writer of **SAGA**, and **CLIFF CHIANG**, legendary artist of ***Wonder Woman***, this oversized DELUXE HARDCOVER collects the emotional final adventures of four time-traveling newspaper delivery girls, risking everything in the hopes of making it back home to 1988.

OFFERED AGAIN
PAPER GIRLS DELUXE EDITION, BOOK ONE & TWO HC
PAPER GIRLS, VOL. 1-6 TP



COMICS THAT WILL GIVE YOU CHILLS FOR HALLOWEEN

Stock up on spooky reads that will have you sleeping with the light on all month long. Don't miss out on these creepy, chilling horror titles just in time for All Hallows' Eve.

RETAILERS!
SEE **ORDER FORM** FOR DETAILS



- ☐ '68, VOL. 1 TP $19.99
- ☐ BEAUTY,VOL. 1 TP $9.99
- ☐ BLACK MONDAY MURDERS, VOL. 1 TP $19.99
- ☐ BLACKHAND COMICS HC $19.99
- ☐ BOG BODIES OGN $12.99
- ☐ BY CHANCE OR PROVIDENCE TP $16.99
- ☐ COFFIN BOUND, VOL. 1 TP $16.99
- ☐ COLD SPOTS TP $16.99
- ☐ COYOTES, VOL. 1 TP $9.99
- ☐ CRAWL SPACE OVERSIZED OMNIBUS HC $49.99
- ☐ THE DARKNESS: ORIGINS, VOL. 1 TP $16.99
- ☐ DAWN, VOL. 1 TP $17.99
- ☐ DEMONIC TP $14.99
- ☐ DIE, VOL. 1 TP $9.99
- ☐ DOOMSTERS MONOLITHIC POCKET ALPHABET HC $12.99
- ☐ EXORSISTERS, VOL. 1 TP $16.99
- ☐ FAMILY TREE, VOL. 1 TP $9.99
- ☐ FARMHAND, VOL. 1 TP $12.99
- ☐ FATALE, VOL. 1 TP $14.99
- ☐ FIVE GHOSTS: THE HAUNTING OF FABIAN GRAY, VOL. 1 TP $9.99
- ☐ GHOSTED, VOL. 1 TP $9.99
- ☐ GRAVEDIGGERS UNION, VOL. 1 TP $16.99
- ☐ HACK SLASH OMNIBUS, VOL. 1 TP $29.99
- ☐ HAUNT, VOL. 1 TP $9.99
- ☐ INFIDEL TP $16.99
- ☐ INTERSECT TP $14.99
- ☐ KILLADELPHIA, VOL. 1 TP $9.99
- ☐ LIMBO TP $14.99
- ☐ LITTLE GIRLS TP $17.99
- ☐ MOONSHINE, VOL. 1 TP $9.99
- ☐ NAILBITER, VOL. 1 TP $9.99
- ☐ NAMELESS TP $14.99
- ☐ NOMEN OMEN TP VOL 01 TOTAL ECLIPSE OF THE HEART $16.99
- ☐ OUTCAST BY KIRKMAN & AZACETA BOOK ONE HC $39.99
- ☐ OUTER DARKNESS, VOL. 1 $16.99
- ☐ REDLANDS, VOL. 1 TP $9.99
- ☐ REDNECK, VOL. 1 TP $16.99
- ☐ REGRESSION, VOL. 1 TP $9.99
- ☐ REVIVAL, VOL. 1 TP $12.99
- ☐ SEA OF RED, VOL. 1 TP $8.99
- ☐ SEVERED TP $14.99
- ☐ SONS OF THE DEVIL, VOL. 1 TP $9.99
- ☐ STRANGE EMBRACE HC $34.99
- ☐ UNEARTH, VOL. 1 TP $14.99
- ☐ UNNATURAL, VOL. 1 TP $9.99
- ☐ THE WALKING DEAD, VOL. 1 TP $14.99
- ☐ WHISPERS TP $14.99
- ☐ WINNEBAGO GRAVEYARD TP $16.99
- ☐ WOLF, VOL. 1 TP $9.99
- ☐ WYTCHES, VOL. 1 TP $9.99

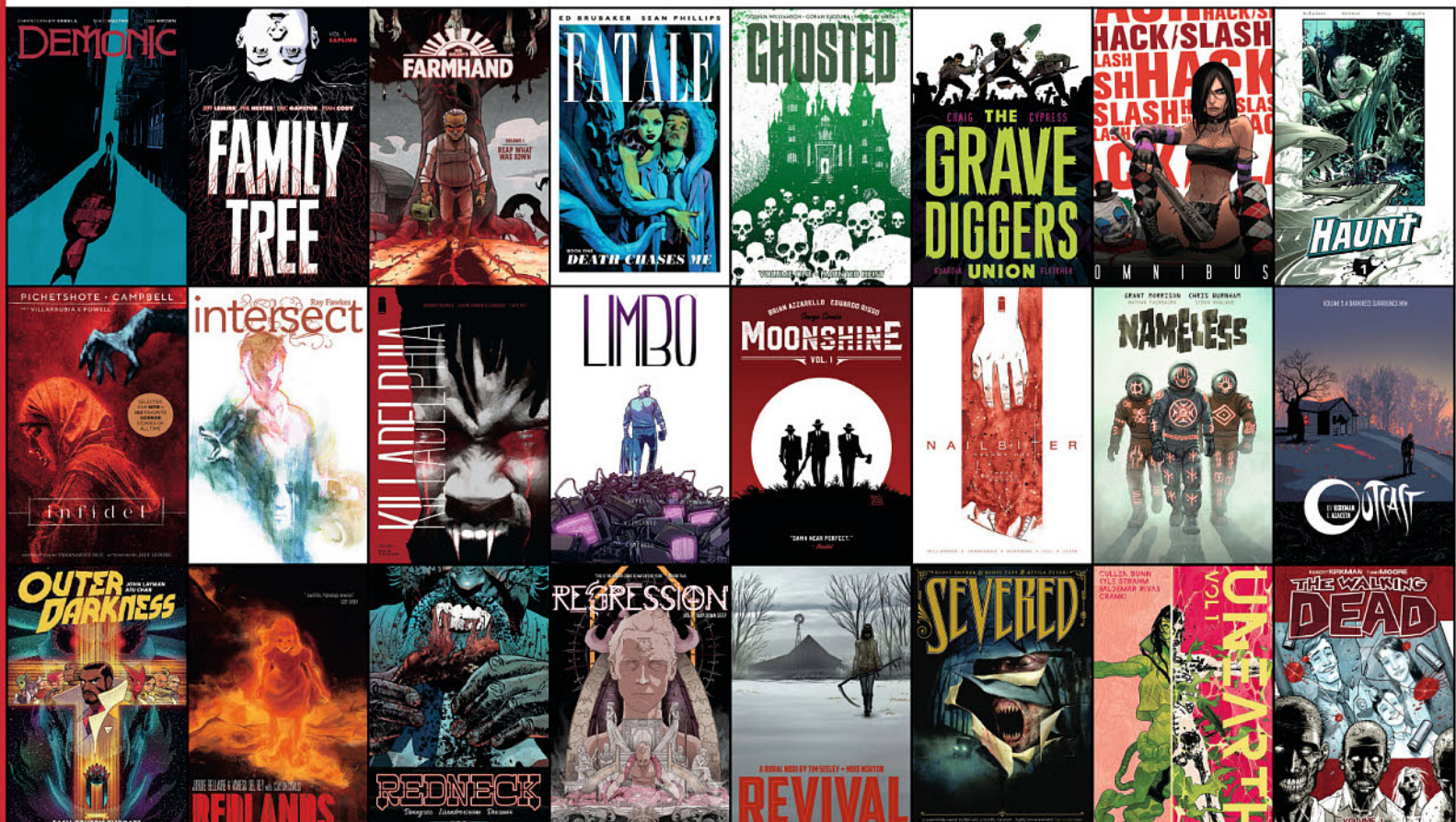

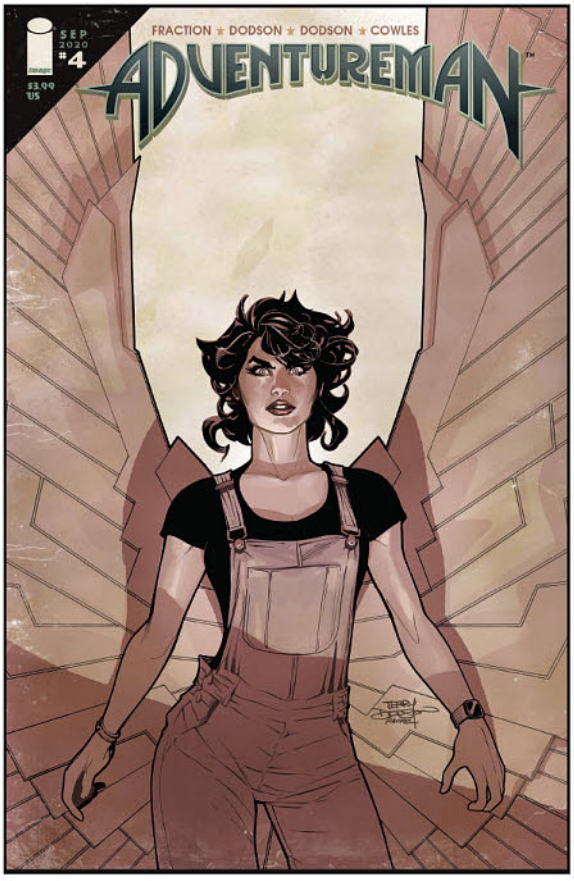

ADVENTUREMAN #4

WRITER MATT FRACTION
ARTIST / COVER TERRY DODSON, RACHEL DODSON & CLAYTON COWLES

SEPTEMBER 9	32 PAGES	FC	E	$3.99
ACTION & ADVENTURE				

On the eve of the rise and return of the greatest evil the world has ever seen, only Claire Connell and her family can save us as the mantle of ADVENTUREMAN passes between generations.



THE AFTER REALM #3

WRITER / ARTIST / COVER MICHAEL AVON OEMING

SEPTEMBER 16	56 PAGES	FC	T	$5.99
FANTASY, ACTION & ADVENTURE				

Oona encounters the dead god, Odin! With his body and mind taken over by maggot-like beings, Oona must escape from its wrath as she fights her way through his larvae children. From the writer of ***Thor: Ragnarok*** and co-creator of **POWERS**, **MICHAEL AVON OEMING**.

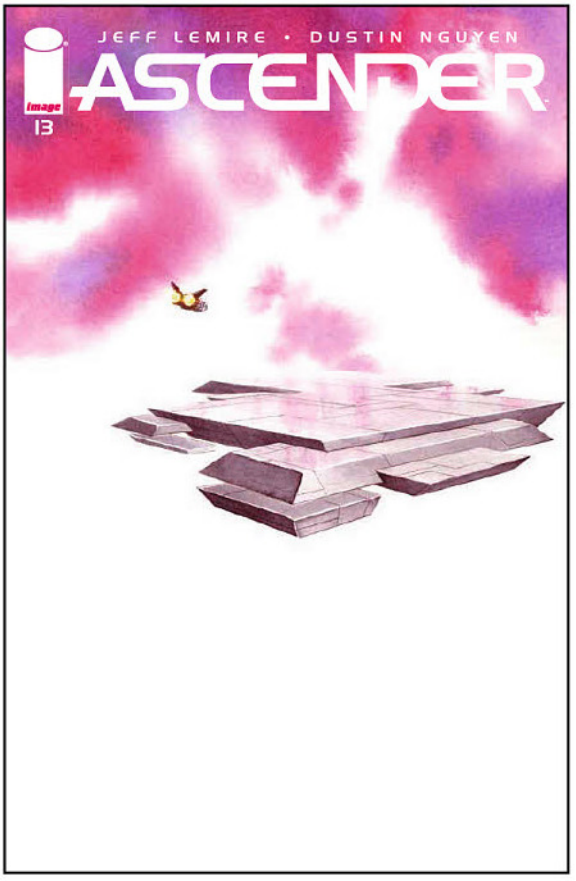

ASCENDER #13

WRITER JEFF LEMIRE
ARTIST / COVER DUSTIN NGUYEN

SEPTEMBER 23	32 PAGES	FC	M	$3.99

FANTASY, SCIENCE FICTION, ACTION & ADVENTURE

"THE DIGITAL MAGE," Part Three

Mila, Driller, Telsa, and the crew finally escape into space and head to the only planet in the galaxy that Mother is too scared to control...Phages!



BIG GIRLS #2

WRITER / ARTIST / COVER JASON HOWARD

SEPTEMBER 16	24 PAGES	FC	T+	$3.99

SCIENCE FICTION, ACTION & ADVENTURE

With the Preserve threatened by monsters, can even the great Apex make a difference? As Ember faces her worst fear, Gulliver shares a secret, and Martin makes a decision.

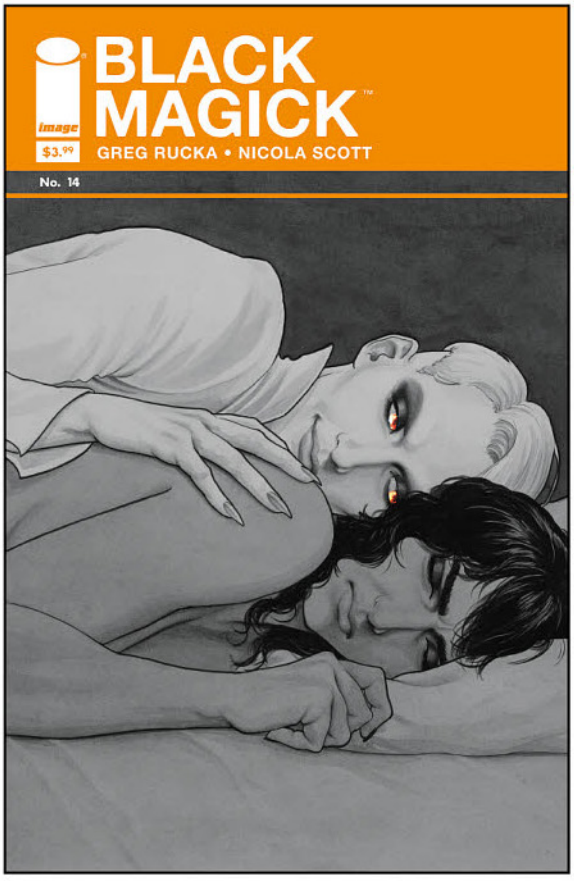

BLACK MAGICK #14

WRITER GREG RUCKA
ARTIST / COVER NICOLA SCOTT

SEPTEMBER 23	32 PAGES	FC	M	$3.99

SUPERNATURAL, DRAMA

"ASCENSION I," Part Three

The growing conflict between demons and witches bursts into open combat on Earth...and claims a major fatality. Each side is marshaling all around Rowan Black. Can the detective pull out of her spiral in time to lead her forces, or is she doomed to become this war's biggest victim?

RETAILERS!
Showcasing some spooky reads for the Halloween season? We recommend this title!



BLISS #3 (OF 8)

WRITER SEAN LEWIS
ARTIST / COVER CAITLIN YARSKY

SEPTEMBER 23	32 PAGES	FC	T+	$3.99

FANTASY

Lethe's ravens descend on the courthouse as Perry and Hera make their way to his cell. Time continues to shift as the past reveals a deadly plot, where Benton, high on the Bliss drug, finds himself ready to kill the most important person in his life...a story of escapes and reversals emerges throughout this issue. ***Breaking Bad*** meets Neil Gaiman's ***Sandman*** in an urban fantasy unlike any you've ever seen.



BOMB QUEEN: TRUMP CARD #2 (OF 4)

WRITER / ARTIST / COVER A & B JIMMIE ROBINSON

SEPTEMBER 30	32 PAGES	FC	M	$3.99
HUMOR, EROTICA				



COVER B

"GRAB 'EM BY THE RALLY"

Bomb Queen escapes one dangerous trap only to drop into another when she makes a surprise appearance at Trump's campaign rally, but the shocking results make her motives suspect.

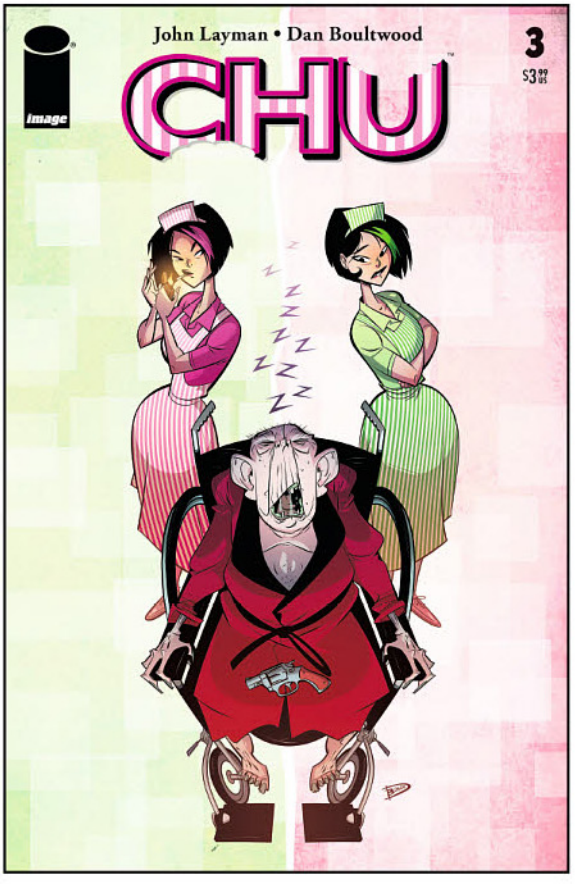

CHU #3

WRITER JOHN LAYMAN
ARTIST / COVER DAN BOULTWOOD

SEPTEMBER 30	32 PAGES	FC	M	$3.99
CRIME & MYSTERY				

"THE FIRST COURSE," Part Three

Massacre at the old folks' home! If you love elder abuse, this comic is for you!

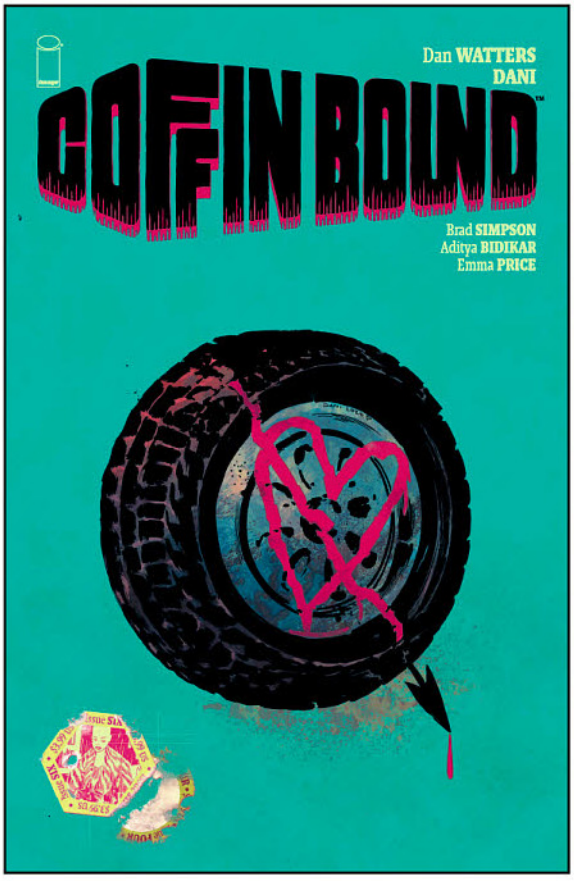

COFFIN BOUND #6

WRITER DAN WATTERS
ARTIST / COVER DANI

SEPTEMBER 2	32 PAGES	FC	M	$3.99
CRIME & MYSTERY, HORROR				

LOVE HEARTS! FIST FIGHTS! ROTTEN FRUIT!

Having put a price on her own head, Taqa has proven somewhat death-wish-ish. Now the city's assassins are coming for her—killers of every shape and size with every philosophical delusion under the sun.

RETAILERS!
Showcasing some spooky reads for the Halloween season? We recommend this title!

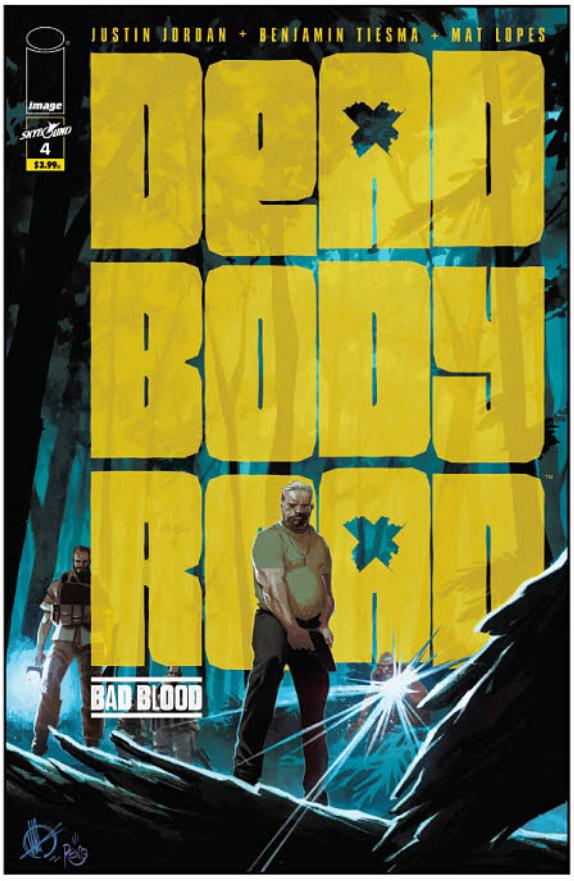

DEAD BODY ROAD: BAD BLOOD #4 (OF 6)

WRITER JUSTIN JORDAN
ARTIST BENJAMIN TIESMA & MAT LOPES
COVER MATTEO SCALERA & MORENO DINISIO

SEPTEMBER 23	32 PAGES	FC	M	$3.99
CRIME & MYSTERY, ACTION & ADVENTURE			SKYBOUND	

Pinned down by Monk's men, Bree and Dane have no way out but surrender...and Bree Hale damn sure has never surrendered once in her life.



DECORUM #5

WRITER JONATHAN HICKMAN
ARTIST / COVER A & B MIKE HUDDLESTON

SEPTEMBER 9	56 PAGES	FC	M	$4.99
ACTION & ADVENTURE				

There are many assassins in the known universe, this is the story of the most well-mannered one.

"I have a respect for manners as such, they are a way of dealing with targets you don't agree with or like."



COVER A WRAP



COVER B WRAP



DIE #13

WRITER KIERON GILLEN
ARTIST / COVER A STEPHANIE HANS
COVER B MIKE DEL MUNDO

SEPTEMBER 2	32 PAGES	FC	M	$3.99
FANTASY				



COVER B

"THE GREAT GAME," Part Three

"War isn't a game" seems obvious. Let one of **DIE**'s most aggressive masters explain:

i) why that isn't true

ii) that war being a game only makes it worse.

Can our heroes save the world? Can they **save** anything?

RETAILERS!
Showcasing some spooky reads for the Halloween season? We recommend this title!



DIE!DIE!DIE! #13

WRITER ROBERT KIRKMAN & SCOTT M. GIMPLE
ARTIST / COVER CHRIS BURNHAM & NATHAN FAIRBAIRN

SEPTEMBER 16	28 PAGES	FC	M	$3.99
ACTION & ADVENTURE		SKYBOUND		

Barnaby is back on American soil! Connie is not happy about this, not one bit! So she—well, you can see the cover, right? Also in this issue: Bethany and Theodore finally come home—but are they alone?

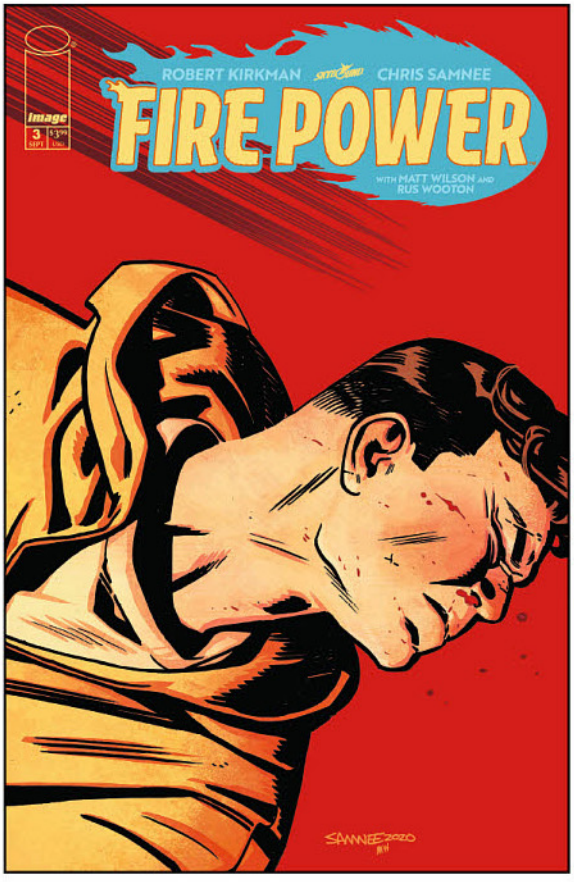

FIRE POWER BY KIRKMAN & SAMNEE #3

WRITER ROBERT KIRKMAN
ARTIST / COVER CHRIS SAMNEE & MATT WILSON

SEPTEMBER 2	28 PAGES	FC	T	$3.99
ACTION & ADVENTURE		SKYBOUND		

Things just keep getting worse for Owen, as it becomes clear that he cannot protect his family from his past. Whether he likes it or not, he's going to have to face who he is, what he's done—and who he's meant to be...before it's too late!



GIDEON FALLS #25

WRITER JEFF LEMIRE
ARTIST / COVER A ANDREA SORRENTINO & DAVE STEWART
COVER B FRANCESCO FRANCAVILLA

SEPTEMBER 23	32 PAGES	FC	M	$3.99

SUPERNATURAL, HORROR, CRIME & MYSTERY

2019 EISNER AWARD WINNER, BEST NEW SERIES

"WICKED WORLDS," Part Four

The Bishop will finally reveal the secrets of the Multiverse to Angela...IF she can survive long enough to hear them!

HOLLYWOOD NEWS! Picked up for TV by Hivemind after a multi-studio bidding war with long-time producing partners Sean Daniel and Jason Brown, Bad Robot veteran Kathy Lingg, and former Valiant Entertainment CEO & Chief Creative Officer Dinesh Shamdasani. They will join forces with James Wan (***Aquaman***, ***The Conjuring Universe***) and his Atomic Monster production company for the project.

RETAILERS!
Showcasing some spooky reads for the Halloween season? We recommend this title!

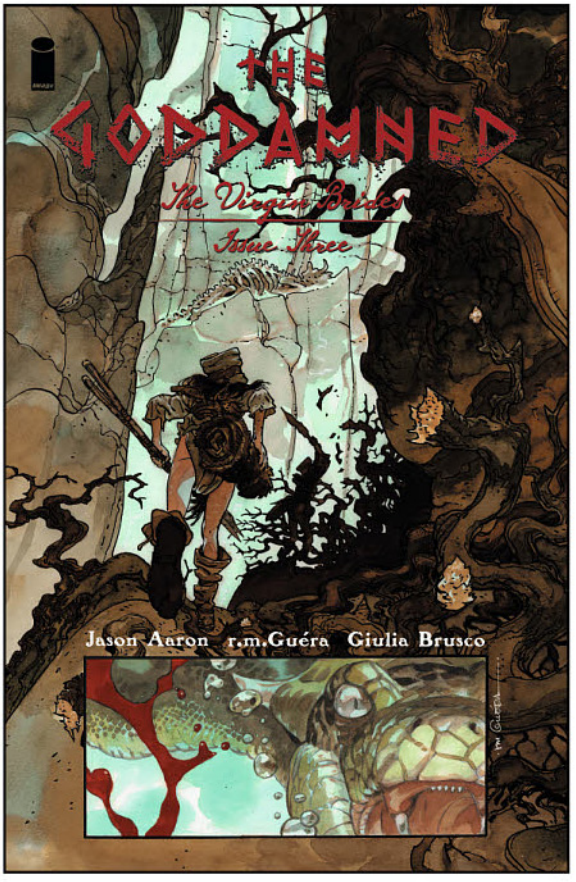

THE GODDAMNED: THE VIRGIN BRIDES #3 (OF 5)

WRITER JASON AARON
ARTIST / COVER r.m.GUÉRA

SEPTEMBER 2	32 PAGES	FC	M	$3.99

RETELLING / MYTHOLOGY

Having somehow survived the thorns, the bizarre beasts of the field, and the primeval brutality of their former sisters, Sharri and Jael finally come face to face with the true cruelty of God's plan for them.



KILLADELPHIA #8

WRITER RODNEY BARNES
ARTIST / COVER A JASON SHAWN ALEXANDER
COVER B BILL SIENKIEWICZ

SEPTEMBER 30	32 PAGES	FC	M	$3.99

HORROR, CRIME & MYSTERY, SUPERNATURAL

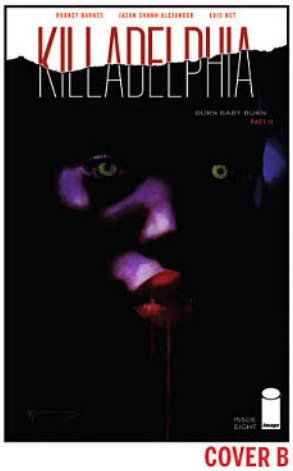

COVER B

"BURN BABY BURN," Part Two

From **RODNEY BARNES**, the writer behind such hit shows as Marvel's ***Runaways*** and STARZ's ***American Gods***, and **JASON SHAWN ALEXANDER**, the artist who redefined **SPAWN**, comes a horror tale that will shake you to your core!

Jimmy Sangster's worst nightmare returns when Abigail unleashes the most vicious vampire the world has ever seen. Meanwhile, James Sangster Sr. must traverse the afterlife if he's to be reunited with his wife's spirit... but will the ferryman of the underworld help or is he pulling Sangster deeper into Hell?

RETAILERS!
Showcasing some spooky reads for the Halloween season? We recommend this title!

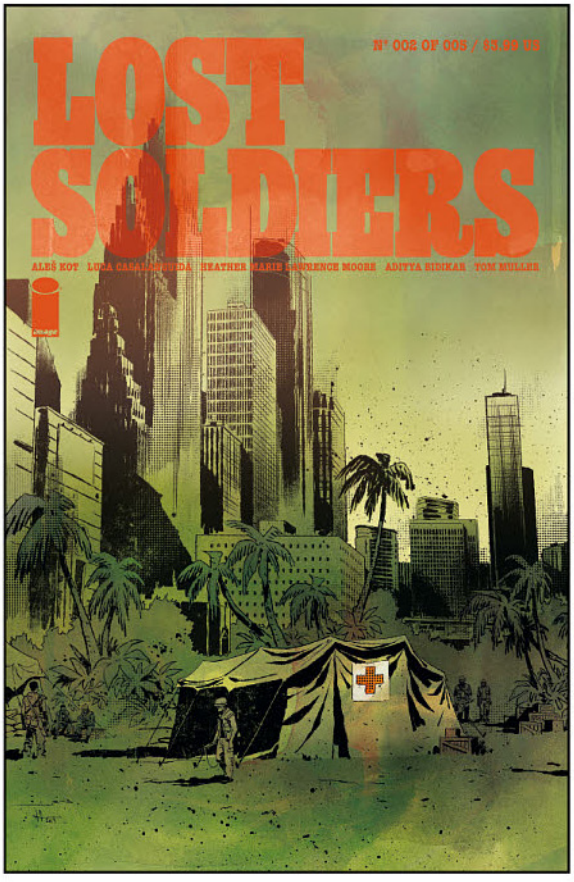

LOST SOLDIERS #2 (OF 5)

WRITER ALEŠ KOT
ARTIST / COVER A LUCA CASALANGUIDA & HEATHER MOORE

SEPTEMBER 2	32 PAGES	FC	M	$3.99

CRIME & MYSTERY, WAR & MILITARY, THRILLER

The crash.



LOW #25 (RES)

WRITER RICK REMENDER
ARTIST / COVER A GREG TOCCHINI & DAVE McCAIG
COVER B MATTEO SCALERA & MORENO DINISIO

SEPTEMBER 16	32 PAGES	FC	M	$3.99
SCIENCE FICTION, ACTION & ADVENTURE				



COVER B

"LIGHT BRINGS LIGHT," Part Three

Does hope make a difference when the world burns? Can Stel Caine save her fractured family in time to save mankind? The penultimate issue of the hit series!

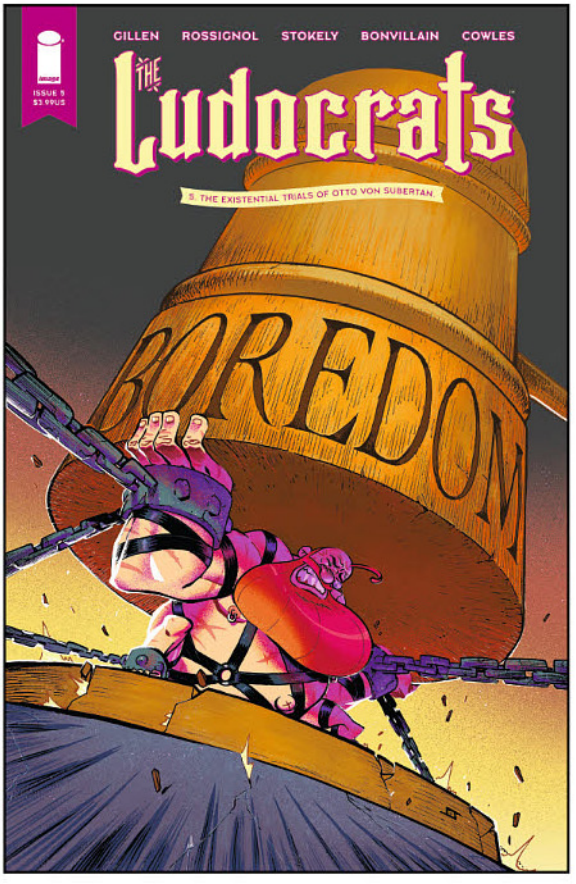

THE LUDOCRATS #5 (OF 5)

WRITER KIERON GILLEN & JIM ROSSIGNOL
ARTIST JEFF STOKELY & TAMRA BONVILLAIN
COVER JEFF STOKELY

SEPTEMBER 30	32 PAGES	FC	M	$3.99
FANTASY			SERIES FINALE	

LUDOCRATS ends as it began, with the release of a 32-page comic pamphlet. We leave you with fond memories and longing. Forevermore, **LUDOCRATS** will be the comic whose name you accidentally moan when having sex with other lesser comics.



A MAN AMONG YE #4

WRITER STEPHANIE PHILLIPS
ARTIST / COVER CRAIG CERMAK

SEPTEMBER 16	32 PAGES	FC	T+	$3.99
ACTION & ADVENTURE		END OF STORY ARC		

Pirate queens Anne Bonny and Mary Read, along with their all-female crew of buccaneers, are caught between the devil and the deep blue sea as both their former pirate partners and the might of the British Empire close in on them. As the Battle of Nassau rages with cutlasses and cannons, where do the loyalties of Calico Jack Rackham lie? Will Jack be Anne and Mary's savior or their doom. Writer Stephanie Phillips (***Butcher of Paris***, *Heavy Metal*) and artist Craig Cermak (***Voltron***) continue their pirate adventure!



THE MARKED #7

WRITER DAVID HINE & BRIAN HABERLIN
ARTISTS / COVER A & B BRIAN HABERLIN & GEIRROD VAN DYKE

SEPTEMBER 9	32 PAGES	FC	M	$3.99
FANTASY				

"LOVECRAFT IN THE UNDERWORLD," Part Two

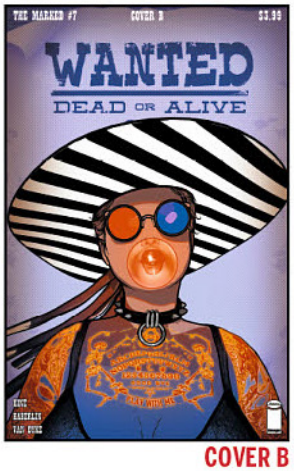

COVER B

For Pope and Klara to save Lovecraft, they must sacrifice their own ambitions. Will The Marked superstars give up fame for the sake of one miserable, half-mad writer?

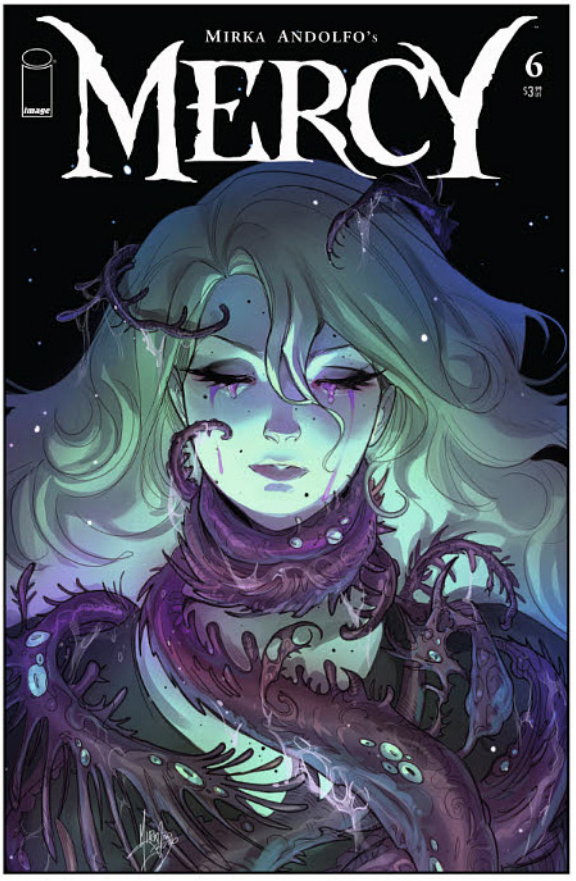

MIRKA ANDOLFO'S MERCY #6 (OF 6)

WRITER / ARTIST / COVER A MIRKA ANDOLFO
COVER B DARKO LAFUENTE
COVER C JEN BARTEL

SEPTEMBER 30	32 PAGES	FC	M	$3.99
HORROR			SERIES FINALE	

THE GRAND FINALE! This is it! Mirka Andolfo's limited series phenomenon reaches its cataclysmic conclusion. Heads will roll, scores will be settled, and everyone will face their own personal demons. Okay, we're not telling you anything too specific, but after all, do you really want us to spoil your surprise? Just know one thing: in the end, good always wins. But who or what is "good" in this wicked and dark fairytale?

RETAILERS!
Showcasing some spooky reads for the Halloween season? We recommend this title!



MOONSHINE #21

WRITER BRIAN AZZARELLO
ARTIST / COVER EDUARDO RISSO

SEPTEMBER 16	32 PAGES	FC	M	$3.99
CRIME & MYSTERY, SUPERNATURAL, HORROR				

"ANGELS SHARE"

Now that she's under Joe the Boss's wing, Tempest's star really starts to shine in New York. Meanwhile, super-cop Elliot Ness starts to close the trap on the wrong serial killer!

RETAILERS!
Showcasing some spooky reads for the Halloween season? We recommend this title!



NAILBITER RETURNS #5

WRITER JOSHUA WILLIAMSON
COVER B MIKE HENDERSON & ADAM GUZOWSKI

SEPTEMBER 30	32 PAGES	FC	M	$3.99
HORROR, CRIME & MYSTERY		END OF STORY ARC		

THE NAILBITER IS BACK!

But how? How did Edward Charles Warren survive? And what does he have to do with the copycat Buckaroo Butchers? Finch and Alice won't like the answers, as they realize the new nightmare is just beginning...

RETAILERS!
Showcasing some spooky reads for the Halloween season? We recommend this title!



NOMEN OMEN #9 (OF 15)

WRITER MARCO B. BUCCI
ARTIST / COVER A JACOPO CAMAGNI
COVER B MIRKA ANDOLFO
COVER C KRIS ANKA

SEPTEMBER 23	32 PAGES	FC	M	$3.99
FANTASY, HORROR				

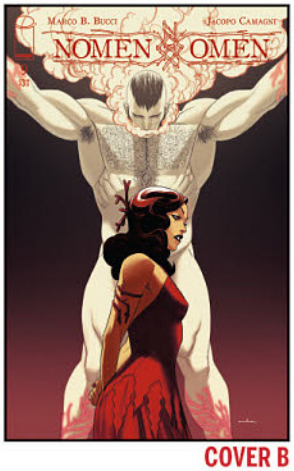

COVER B

"WICKED GAME," Part Four

Becky and the Traitors of the Crown are ready to strike! Lady Macbeth's plan is put in motion, and there's no turning back: on Samhain, the King will receive a most disconcerting surprise. Or will he?

RETAILERS!
Showcasing some spooky reads for the Halloween season? We recommend this title!



OBLIVION SONG BY KIRKMAN & DE FELICI #27

WRITER ROBERT KIRKMAN
ARTIST LORENZO DE FELICI & ANNALISA LEONI
COVER LORENZO DE FELICI

SEPTEMBER 9	28 PAGES	FC	T+	$3.99
SCIENCE FICTION, ACTION & ADVENTURE			SKYBOUND	

Heather Warren is enjoying a nice night at home, eating dinner, watching television—KILLING KUTHAAL? And seriously...WHERE is Nathan Cole these days?!

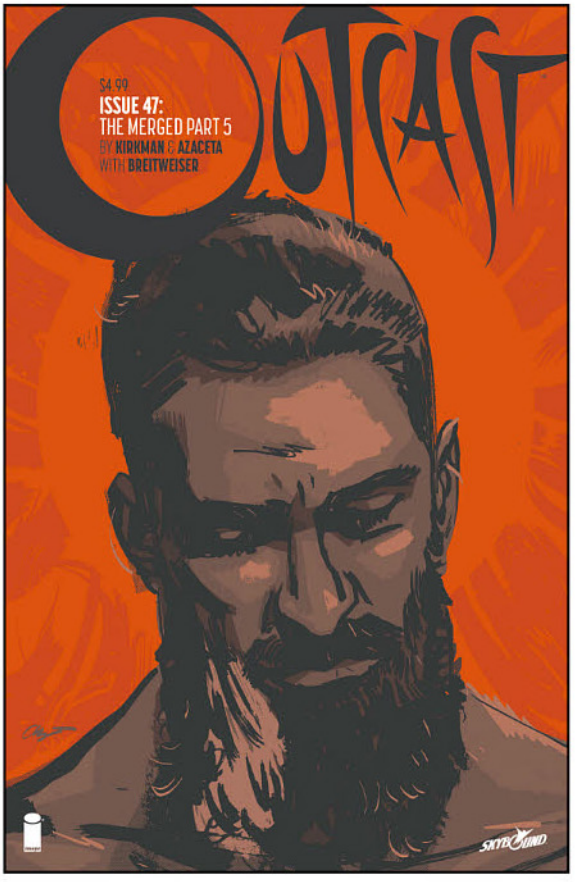

OUTCAST BY KIRKMAN & AZACETA #47 (RES)

WRITER ROBERT KIRKMAN
ARTIST / COVER PAUL AZACETA & ELIZABETH BREITWEISER

SEPTEMBER 30	40 PAGES	FC	M	$4.99
HORROR			SKYBOUND	

"THE MERGED," Part Five

The Great Merge continues! Simon has lost so much time with his family, but he's here now, when it counts, at the end. But maybe it's not the end for some.

RETAILERS!
Showcasing some spooky reads for the Halloween season? We recommend this title!

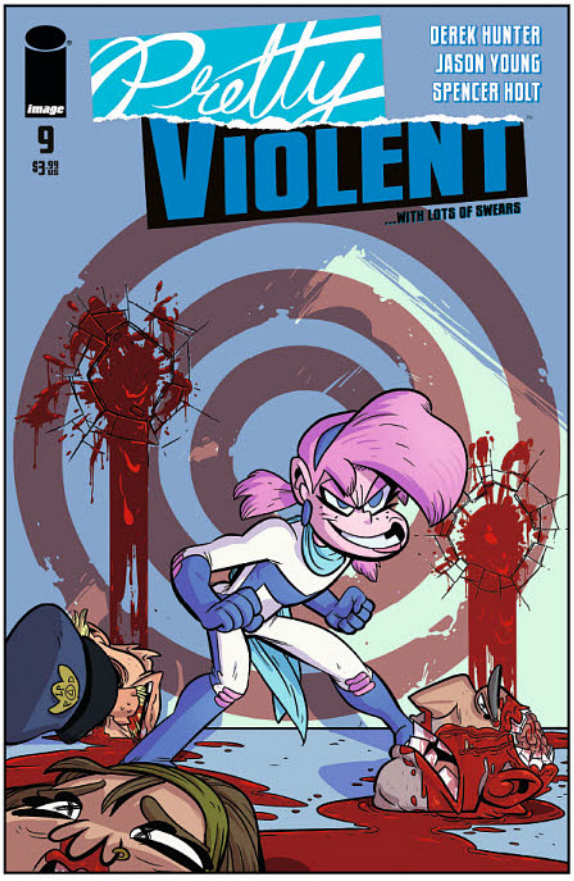

PRETTY VIOLENT #9 (RES)

WRITER DEREK HUNTER & JASON YOUNG
ARTIST / COVER DEREK HUNTER

SEPTEMBER 2	24 PAGES	FC	M	$3.99
HUMOR, SUPERHEROES				

With rumors that a mole has infiltrated the heroes' compound, Gamma Rae can't trust anyone. The only things she can trust are her eyes—unfortunately for her, her enemy is The Unseen!



REAVER #11

WRITER JUSTIN JORDAN
ARTIST NIKO HENRICHON
COVER BECKY CLOONAN

SEPTEMBER 2	32 PAGES	FC	M	$3.99
FANTASY	SKYBOUND	END OF STORY ARC		

"THE GRIM AFTER," Part Five

The truth has been revealed. But there may be one enemy Essen Breaker can't kill...his own past.

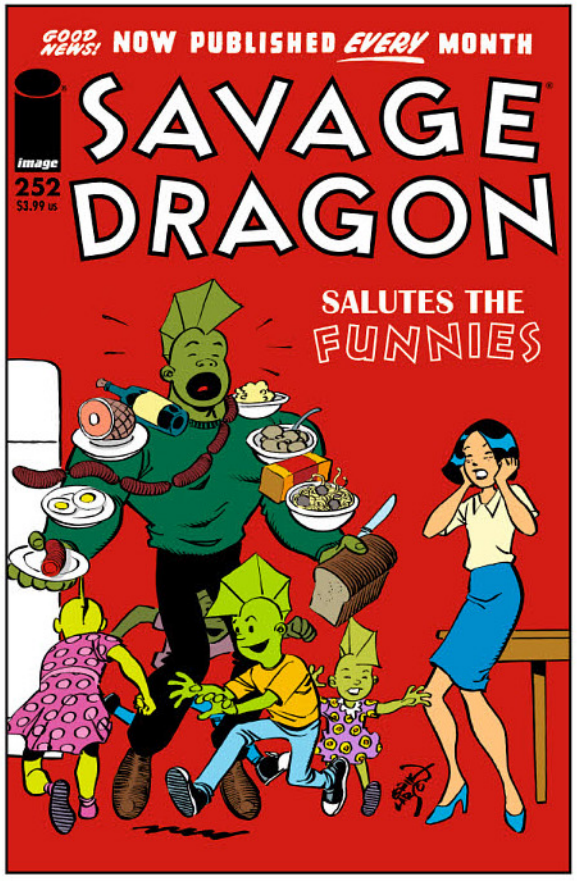

SAVAGE DRAGON #252

WRITER / ARTIST / COVER ERIK LARSEN

SEPTEMBER 23	32 PAGES	FC	M	$3.99

SUPERHEROES

"SUNDAY FUNNIES"

Another wildly experimental issue wherein each double-page spread is told in the style of a classic newspaper comic strip—from a ***Peanuts*** parody to a ***Dick Tracy*** send-up, from a ***Doonesbury*** lampoon to a ***Blondie*** satire, this issue is sure to amaze and inspire.



SEA OF STARS #7

WRITER JASON AARON & DENNIS HALLUM
ARTIST / COVER STEPHEN GREEN & RICO RENZI

SEPTEMBER 23	32 PAGES	FC	T	$3.99

SCIENCE FICTION

"THE PEOPLE OF THE BROKEN MOON," Part Two

Kadyn thought being lost in the wild heavens was the most fun a kid could have. But now he's beginning to see the true face of the deep space danger all around him. Meanwhile his father Gil, who's been fighting every step of the way to find his son, may have finally hit his breaking point...and completely lost his mind.



SPAWN #310 (RES)

WRITER / COVER B TODD McFARLANE
ARTIST / COVER C GERARDO ZAFFINO
COVER A FRANCESCO MATTINA

SEPTEMBER 30	32 PAGES	FC	T+	$2.99
SUPERHEROES			NEW STORY ARC	

"THE INFERNO FALLOUT," Part One

Join us as our new artist **GERARDO ZAFFINO**, brings his artistic visuals to the madness of Spawn's world. This issue introduces a new villain, RED-MEAT, whose sole purpose is to destroy anyone associated with Spawn.



STEALTH #5 (OF 6)

WRITER MIKE COSTA
ARTIST NATE BELLEGARDE & TAMRA BONVILLAIN
COVER JASON HOWARD

SEPTEMBER 9	32 PAGES	FC	T+	$3.99
SUPERHEROES, ACTION & ADVENTURE			SKYBOUND	

Can Detroit survive an all-out war between the lunatic Dead Hand and an out-of-control Stealth? Meanwhile, the Men in the Light are tired of Stealth's son, Tony, asking the wrong questions...

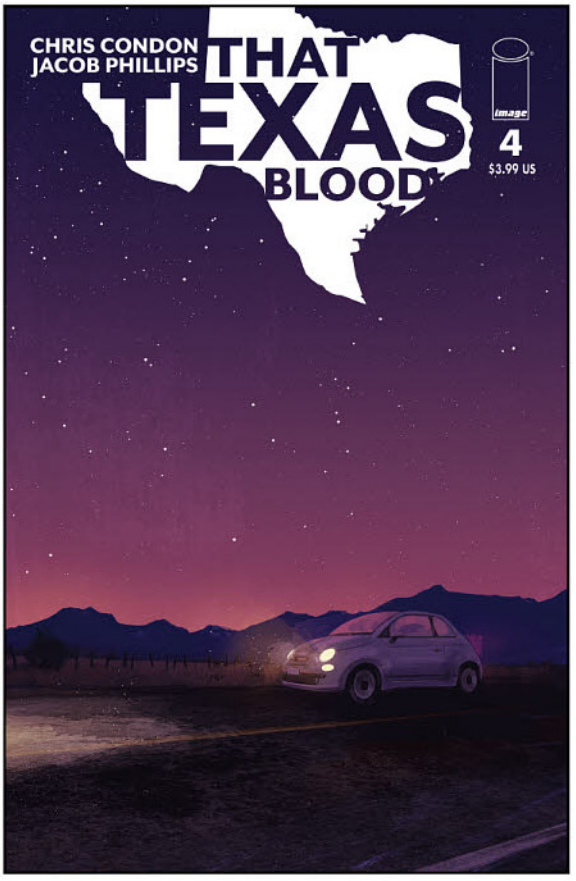

THAT TEXAS BLOOD #4

WRITER CHRIS CONDON
ARTIST / COVER JACOB PHILLIPS

SEPTEMBER 30	32 PAGES	FC	M	$3.99

CRIME & MYSTERY

"A BROTHER'S CONSCIENCE," Part Three

Randy suppresses dark urges while Joe Bob investigates the death of Travis Terrill.

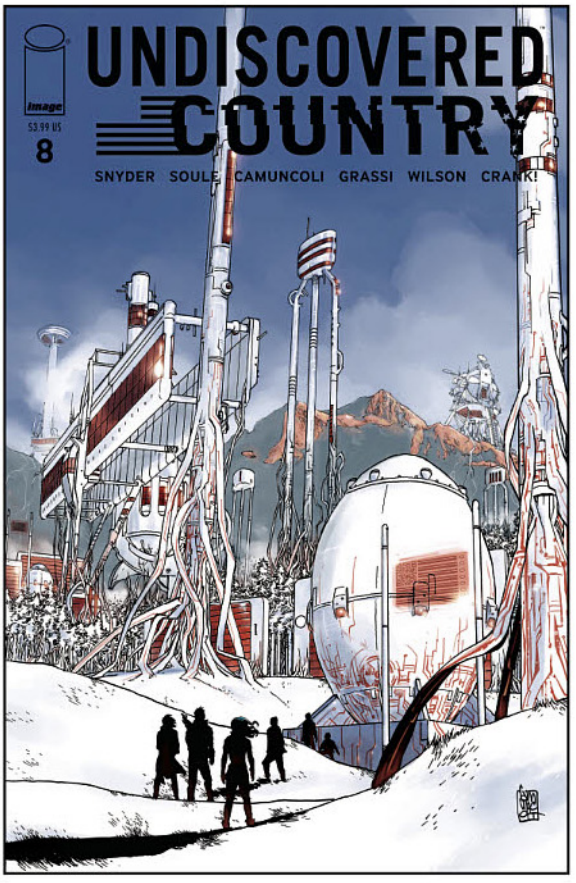

UNDISCOVERED COUNTRY #8

WRITER SCOTT SNYDER & CHARLES SOULE
ARTIST GIUSEPPE CAMUNCOLI, LEONARDO MARCELLO GRASSI & MATT WILSON
COVER A GIUSEPPE CAMUNCOLI
COVER B RYAN STEGMAN

SEPTEMBER 23	32 PAGES	FC	M	$3.99

ACTION & ADVENTURE, DYSTOPIAN

"UNITY," Part Two

JOURNEY DEEPER INTO THE UNDISCOVERED COUNTRY... guided by a familiar but unexpected face, our group treks into what was once the Pacific Northwest—a strange land where every living thing is networked together into a bizarre matrix built amid massive monuments to American technology. Hardwired secrets lurk deep in this dark place...

HOLLYWOOD NEWS! Acquired by New Republic Pictures after a competitive bidding war for potential franchise development. **SNYDER** and **SOULE** are attached to adapt the screenplay and serve as executive producers alongside **CAMUNCOLI**. John Hilary Shepherd will oversee development for New Republic.

YOU LOOK LIKE DEATH

TALES FROM THE UMBRELLA ACADEMY



FROM GERARD WAY AND SHAUN SIMON OF *THE TRUE LIVES OF THE FABULOUS KILLJOYS*!

DARK HORSE BUILDS CHARACTERS

TITLES SHIPPING SEPTEMBER 2020.



CYBERPUNK 2077: TRAUMA TEAM #1
Featuring the incredible creative team of writer Cullen Bunn and illustrator Miguel Valderrama!



STRANGER THINGS: SCIENCE CAMP #1
Jody Houser, Edgar Salazar, and Keith Champagne return for an all-new miniseries!

NEW UMBRELLA ACADEMY *SPINOFF* WRITTEN BY GERARD WAY!

TALES FROM THE UMBRELLA ACADEMY: YOU LOOK LIKE DEATH #1 (OF 6)

Gerard Way (W), Shaun Simon (W), I.N.J. Culbard (A/Variant Cover), Gabriel Bá (Cover), and Leo Romero with Jordie Bellaire (Variant Cover)

On sale Sept 16
FC, 32 pages
$3.99
Miniseries

The first *Umbrella Academy* spin off series! When 18-year-old Séance gets himself kicked out of the Umbrella Academy, and his allowance discontinued by Hargreeves, he takes to a place where his ghoulish talents will be appreciated—Hollywood. After a magical high on a vampire-drug-lord's stash, Klaus needs help, and doesn't have his siblings there to save him.

- **Séance gets his own miniseries!**

GEM of the MONTH

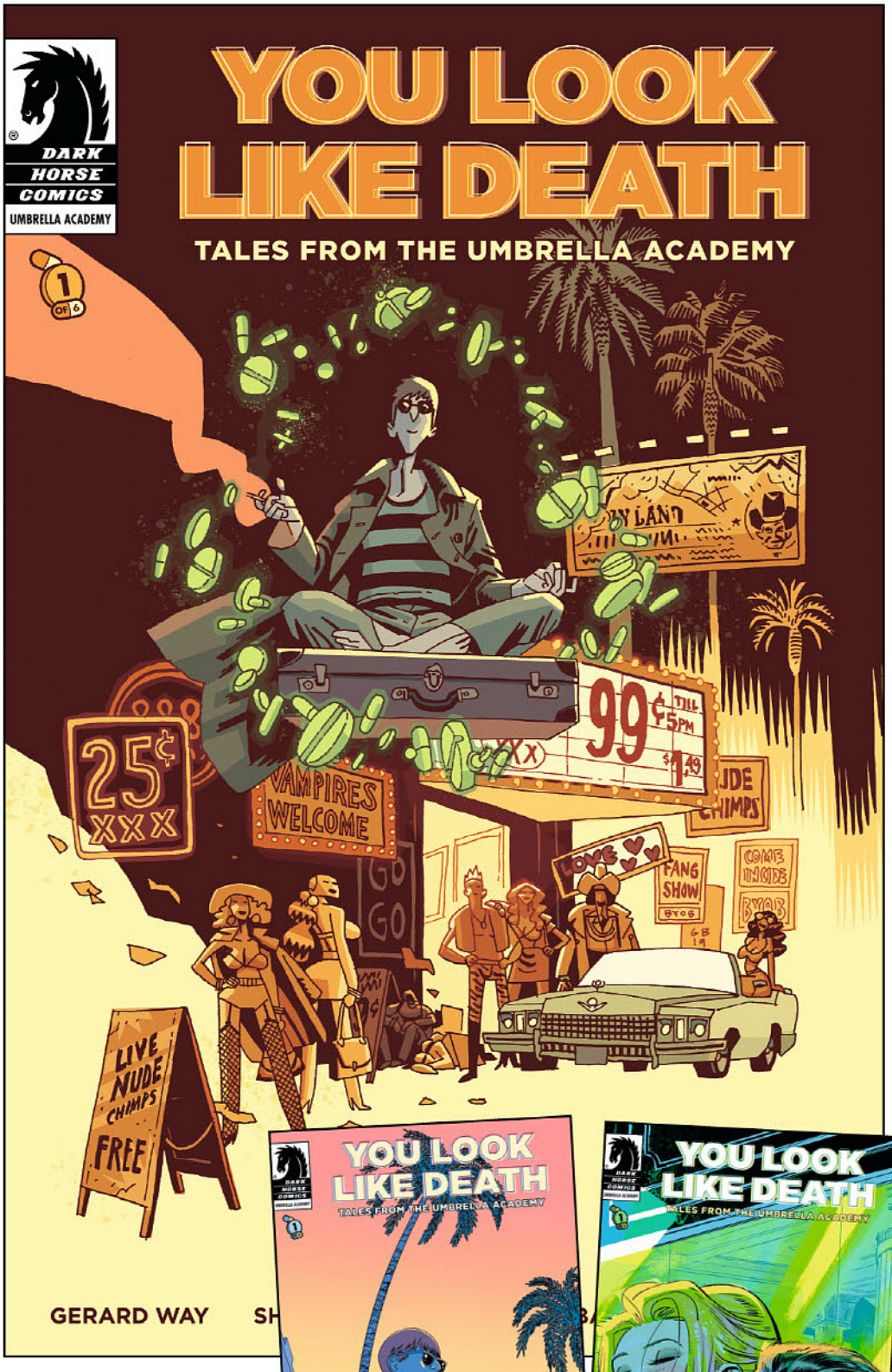

Variant Cover by I.N.J. Culbard



Variant Cover by Leo Romero with Jordie Bellaire

ALSO AVAILABLE

THE UMBRELLA ACADEMY VOLUME 1: APOCALYPSE SUITE
SEP108136 / $17.99

THE UMBRELLA ACADEMY VOLUME 2: DALLAS
DEC098005 / $17.99

THE UMBRELLA ACADEMY VOLUME 3: HOTEL OBLIVION
MAR190279 / $19.99

TRUE LIVES OF THE FABULOUS KILLJOYS
JAN140159 / $19.99


JUST ONE MORE THING--
I TOLD YOU TO GET THE HELL OUT OF HERE.
THE...WAIT... HOW...I...
I DON'T KNOW IF MURDER IS CONSIDERED A "BEST PRACTICE" IN THE PHARMACEUTICAL INDUSTRY...
...BUT MY FRIENDS HERE ARE INTERESTED IN REVISITING YOUR MARKETING PLAN.
GOOD MARKETING REQUIRES RESPECTING YOUR CUSTOMER BASE...
...AND YOU MISSED SOMETHING--
THE BUSINESS WORLD CAN BE UNFORGIVING.

NEW SERIES BASED ON THE HIGHLY ANTICIPATED GAME!

CYBERPUNK 2077: TRAUMA TEAM #1 (OF 4)

Cullen Bunn (W), Miguel Valderrama (A/Cover), and Jason Wordie (C)

On sale Sept 9
FC, 32 pages
$3.99
Miniseries

Nadia, an assistant EMT for a privately owned business known as Trauma Team International, is the sole survivor of a failed rescue mission turned shootout. After she agrees to continue work for an upcoming extraction mission, Nadia and her new team find themselves in an even more dangerous and life-threatening situation.

- **Featuring the incredible creative team of writer Cullen Bunn (*Harrow County*, *Uncanny X-Men*) and illustrator Miguel Valderrama (*Giants*)!**





GEM of the MONTH

ALSO AVAILABLE

THE WORLD OF CYBERPUNK 2077
DEC190236 / $39.99

THE WORLD OF CYBERPUNK 2077 DELUXE EDITION
DEC190237 / $99.99





COASTER SET

Four cork-backed coasters thematically packaged in a full-color box.

$9.99



MAGNET 4-PACK

Four 1.25" magnets all in a handy hinged case, which measures 2.75" x 3.5"

$9.99



KITSCH PUZZLE

The kitsch style is unrestrained, with gold-plated cyberware and larger-than-life makeup. This challenging 1000-piece puzzle features gorgeous artwork of this flashy and bold lifestyle.

Measures 20" x 27"

$19.99



SHOT GLASS SET

Here we have a shot glass set of three packaged beautifully in a boxed set.

$14.99



NIGHT CITY KEYCHAIN

2" tall enamel and metal emblem with attached ring

$9.99



SILVERHAND LOGO KEYCHAIN

2" tall enamel and metal emblem with attached ring

$9.99



SILVERHAND LOGO PIN

1.5" tall enamel pin

$9.99



NEOKITSCH PUZZLE

Neokitsch is synonymous with luxury among Night City's wealthiest elites. This challenging 1000-piece puzzle features gorgeous artwork of this lavish lifestyle.

Measures 20" x 27"

$19.99



SILVERHAND LOGO MAGNET

2" tall enamel and metal emblem with strong magnet on backside

$9.99



NIGHT CITY MAGNET

2" tall enamel and metal emblem with strong magnet on backside

$9.99

TERROR AT CAMP KNOW WHERE!

STRANGER THINGS: SCIENCE CAMP #1 (OF 4)

Jody Houser (W), Edgar Salazar (P), Keith Champagne (I), Marissa Louise (C), Viktor Kalvachev (Cover), Kyle Lambert (Variant Cover), and Francisco Ruiz (Variant Cover)

On sale Sept 30
FC, 32 pages
$3.99
Miniseries

Dustin arrives at Camp Know Where to navigate the new social hierarchy without the support of his Hawkins adventuring party. While also faced with nerdy bullies, a new menace haunts the young scientists and camp counselors. A mysterious figure with sinister intent arrives to disrupt the serene woodland scene. The solution won't take rocket science, but Dustin will have to get on the same wavelength as the other campers before tensions reach a boiling point.

- **Comic book tie-in for Netflix's hit show, *Stranger Things*!**





Variant Cover by Kyle Lambert

Variant Cover by Francisco Ruiz

ALSO AVAILABLE

STRANGER THINGS VOL. 01 OTHER SIDE
JAN190427 / $17.99

STRANGER THINGS VOL. 02 SIX
JUL190353 / $17.99

STRANGER THINGS ZOMBIE BOYS VOL. 01
OCT190311 / $10.99

PREVIEW: STRANGER THINGS: SCIENCE CAMP #1 (OF 4)

CHELSEA CAIN!

SPY ISLAND
#1 (OF 4)

Chelsea Cain (W), Elise McCall (A), Rachelle Rosenberg (C), and Lia Miternique (Cover, Variant Cover, and Second Edition Variant Cover)

On sale Sept 2
FC, 32 pages
$3.99
Miniseries

Super spy Nora Freud (no relation) has a plum assignment. She's stationed on a tropical island. Her mission? Keep an eye on things. Her problem? The island is on the lip of the Bermuda Triangle, where anything can happen. Her other problem? This particular island is a den of intrigue, populated by spies, tourists, and evil villains set on global domination.

Spy Island is a four-issue special limited series by the creative team that brought you *Man-Eaters*.

- **New comics series from *New York Times* best-selling author Chelsea Cain!**

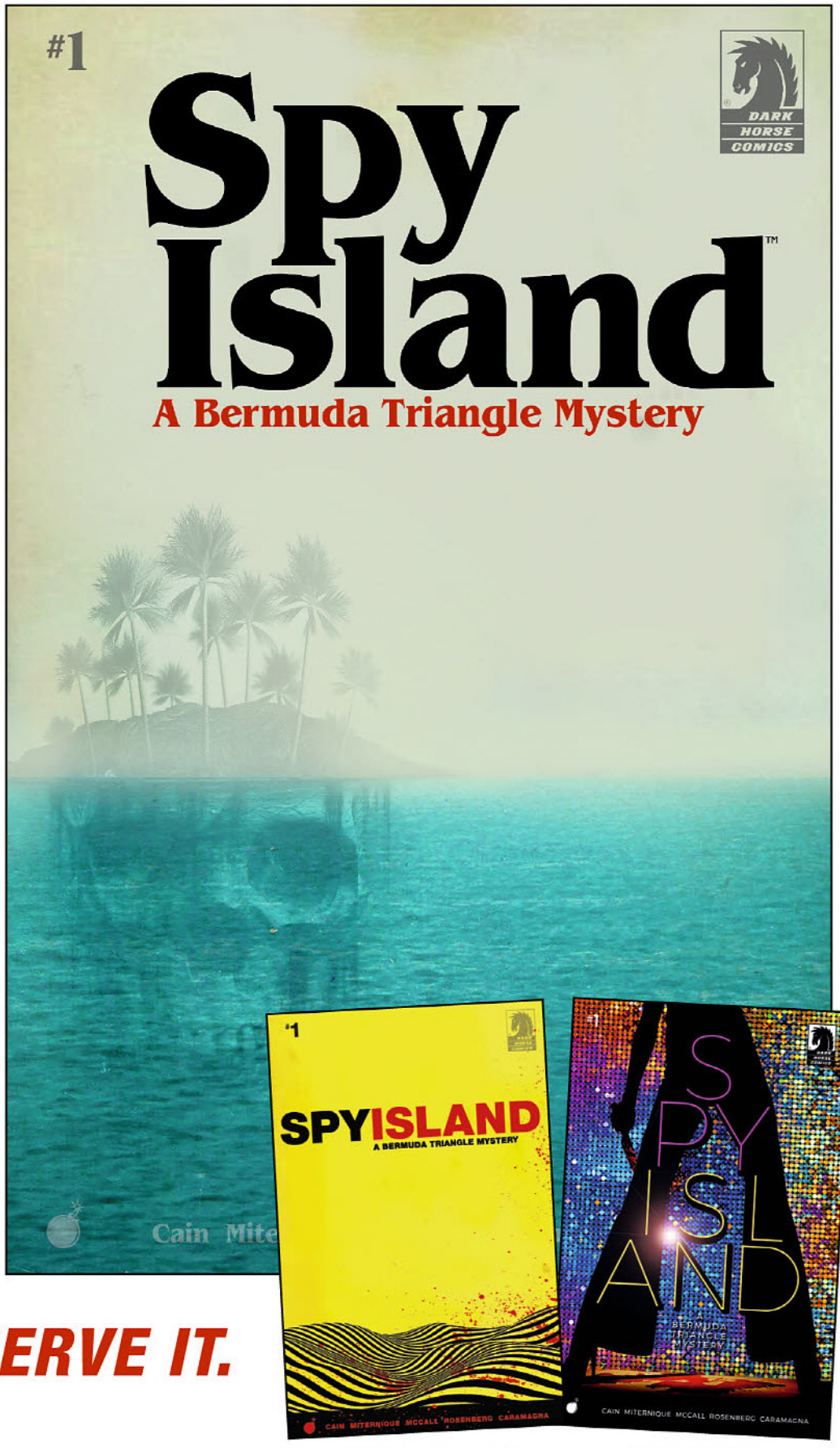

Second Edition Variant Cover by Lia Miternique

Variant Cover by Lia Miternique

YOU DESERVE IT.

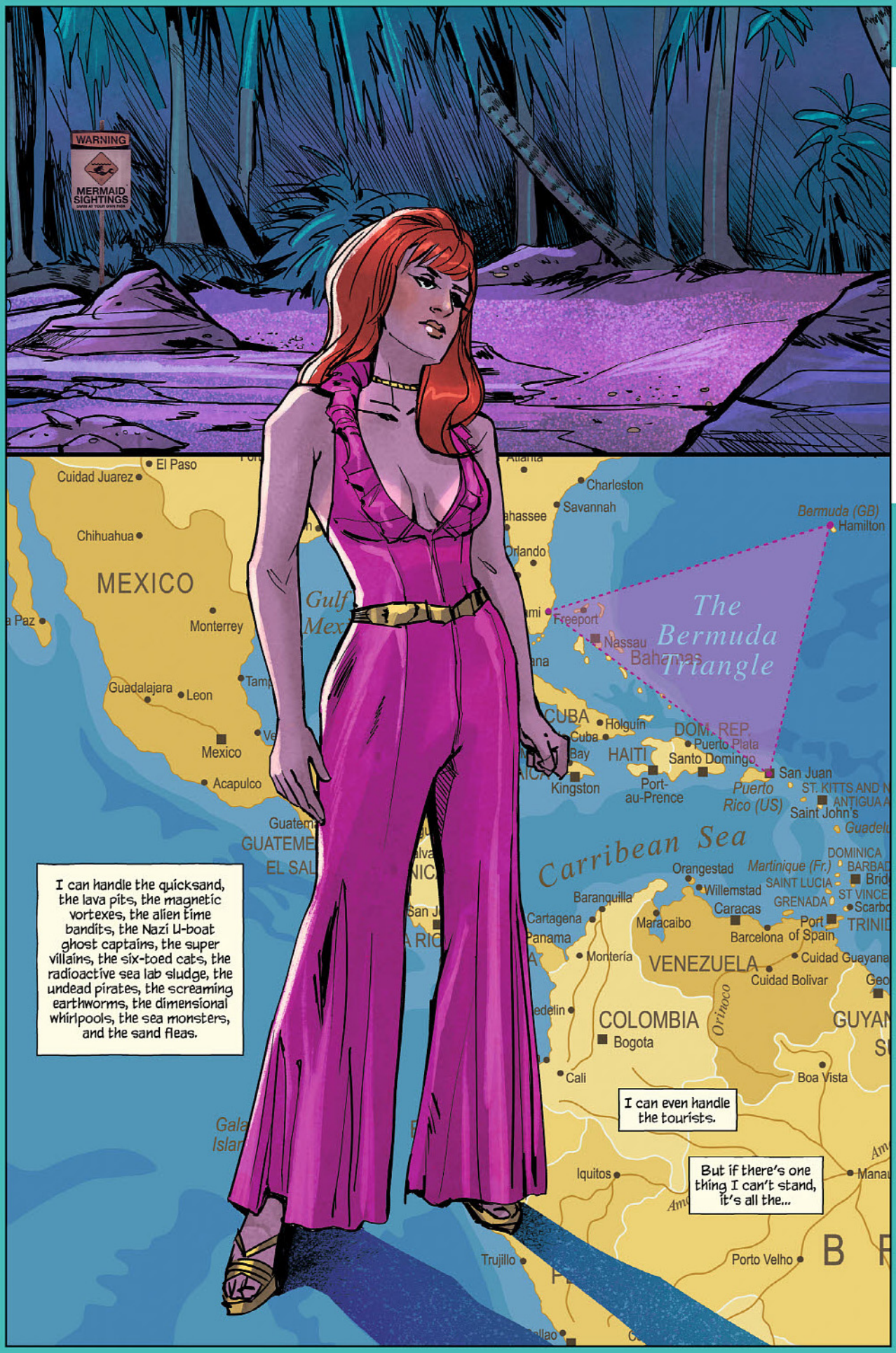
WARNING
MERMAID SIGHTINGS
I can handle the quicksand, the lava pits, the magnetic vortexes, the alien time bandits, the Nazi U-boat ghost captains, the super villains, the six-toed cats, the radioactive sea lab sludge, the undead pirates, the screaming earthworms, the dimensional whirlpools, the sea monsters, and the sand fleas.
I can even handle the tourists.
But if there's one thing I can't stand, it's all the...
MEXICO
Gulf of Mex
The Bermuda Triangle
Bermuda (GB)
Hamilton
Nassau
Bahamas
Freeport
Cuidad Juarez
El Paso
Chihuahua
Monterrey
Guadalajara
Leon
Mexico
Acapulco
CUBA
Holguin
Cuba
Bay
HAITI
DOM. REP.
Puerto Plata
Santo Domingo
Port-au-Prence
Kingston
San Juan
Puerto Rico (US)
Saint John's
Caribbean Sea
Orangestad
Martinique (Fr.)
SAINT LUCIA
GRENADA
Willemstad
Caracas
Maracaibo
Barranquilla
Cartagena
Panama
Barcelona
Port of Spain
Montería
VENEZUELA
Cuidad Bolivar
Cuidad Guayana
COLOMBIA
Bogota
Orinoco
Cali
Boa Vista
Iquitos
Trujillo
Porto Velho

EVAN DORKIN! ROGER LANGRIDGE!

BILL & TED ARE DOOMED #1 (OF 4)

Evan Dorkin (W), Roger Langridge (A/Variant Cover), and Evan Dorkin and Sarah Dyer (Cover)

On sale Sept 9
FC, 32 pages
$3.99
Miniseries

After defeating the evil dictator De Nomolos in *Bogus Journey* in 1995, things aren't looking as excellent as they should for either Bill and Ted or Wyld Stallyns. There's tension in the band and worry at home. Bill and Ted's obsessiveness with writing the one song to bring peace to the world is affecting their playing and their relationships with their families. The band is losing favor with fans and the future isn't shaping up as they were all led to believe it would from past (and future) events. Desperate for a solution Bill and Ted burst in to announce their great idea to revive the band's fortunes: A world tour to spread the love—and the rock, and the love of the rock—to the world.

This new series is a direct sequel to *Bogus Journey* and prequel to *Face the Music* and part of the Bill and Ted canon bringing in screenwriter and creator Ed Solomon to the table along with bringing back legendary Bill and Ted comics writer Evan Dorkin and acclaimed artist Roger Langridge!





Variant Cover by Roger Langridge

PICK UP WHERE SEASON 2 LEFT OFF!



THE ORVILLE #1: LAUNCH DAY (PART 1 OF 2)

David A. Goodman (W)
David Cabeza (A/Cover), and Michael Atiyeh (C)

On sale Sept 2
FC, 32 pages
$3.99
Miniseries

When seemingly hostile Krill ships cross into Union space, the *Orville* intercepts. Captain Mercer learns they are en route to a planet that left the Union decades ago under mysterious circumstances. Scans have discovered a moon-sized construct above the planet, and the Krill intend a preemptive strike against the presumed weapon. But is it?

- **Written by *The Orville* executive producer David A. Goodman!**
- **Seth MacFarlane's sci-fi adventure continues!**



ALSO AVAILABLE

THE ORVILLE SEASON 1.5 VOLUME 1: NEW BEGINNINGS
OCT190327 / $19.99

ALIEN: THE ORIGINAL SCREENPLAY #2 (OF 5)

Cristiano Seixas (W), Guilherme Balbi (A/Cover), Candice Han (C), and Walter Simonson (Variant Cover)

On sale Sept 2	FC, 32 pages
$3.99	Miniseries

The intercepted voice transmission has been interpreted—a dire warning . . . but is it too late? As the crew continues to survey the massive pyramid structure, they find an entrance. Who goes in, won't come out alone . . .

- **Adapted from the original 1976 screenplay by Dan O'Bannon (author of Moebius's *The Long Tomorrow*, cowriter of *Total Recall*, writer/director of *The Return of the Living Dead*).**



Variant Cover by Walter Simonson

MATT KINDT! WILFREDO TORRES!



Variant Cover by Matt Kindt

BANG! #3 (OF 5)

Matt Kindt (W/Variant Cover), Wilfredo Torres (A/Cover), and Nayoung Kim (C)

On sale Sept 2	FC, 32 pages
$3.99	Miniseries

Dr. Queen, scientist extraordinaire, is on the cutting edge of technology, industry, and—with the help of her telepathically controlled super car—terrorist butt kicking.

But when things go south in her attempt to take down a hacking supervillain's diabolical plans, Queen finds that the lines between truth and fiction are blurred, and she's drafted into a war to save reality itself.

"BANG! is a fun, twisty spy thriller with a great meta-twist."

—Jay Faerber

MIKE MIGNOLA!

FRANKENSTEIN UNDONE #3 (OF 5)

Mike Mignola (W), Scott Allie (W), Ben Stenbeck (A/Cover), Dan Jackson (C), and Steve Purcell (Variant Cover)

On sale Sept 16	FC, 32 pages
$3.99	Miniseries

Pursuing his humanity in the unlikely company of arctic adventurers, the "monster" Frankenstein unwittingly becomes the pawn of an ancient cult! Meanwhile, unbeknownst to him, he's been recognized as Viktor Frankenstein's creation by a powerful local man whose influence might see him arrested . . . or worse!



Variant Cover by Steve Purcell

ALSO AVAILABLE

FRANKENSTEIN UNDERGROUND
JUL150067 / $19.99

JEFF LEMIRE



Variant Cover by Daniel Warren Johnson w/Mike Spicer

SKULLDIGGER AND SKELETON BOY #4 (OF 6)

Jeff Lemire (W), Tonci Zonjic (A/Cover), and Daniel Warren Johnson w/Mike Spicer (Variant Cover)

On sale Sept 23	FC, 32 pages
$3.99	Ongoing

With mayor-hopeful and once-superhero Tex Reed in the clutches of a homicidal maniac, both the police and the violent vigilante Skulldigger are one step behind and on a collision course with disaster.

ALSO AVAILABLE

QUANTUM AGE: FROM THE WORLD OF BLACK HAMMER
JAN190414 / $19.99

SHERLOCK FRANKENSTEIN & THE LEGION OF EVIL: FROM THE WORLD OF BLACK HAMMER
JAN180101 / $17.99

MICHAEL ALLRED!

X-RAY ROBOT #2 (OF 4)

Michael Allred (W/A/Cover), Laura Allred (C), David Rubín (Variant Cover)

On sale Sept 30	FC, 32 pages
$3.99	Miniseries

After meeting his robotic 277-year-old self, Max learns about the incoming threat of the Ultimate Nihlist, a villain determined to take all life to its "Pre–Big Bang" status, leading Max and the robot to travel through different timelines to protect reality and mankind.

"One of the best cartoonists in all of comics has done it again! X-Ray Robot is another Allred homerun!!"

—Brian Michael Bendis



Variant Cover by David Rubín

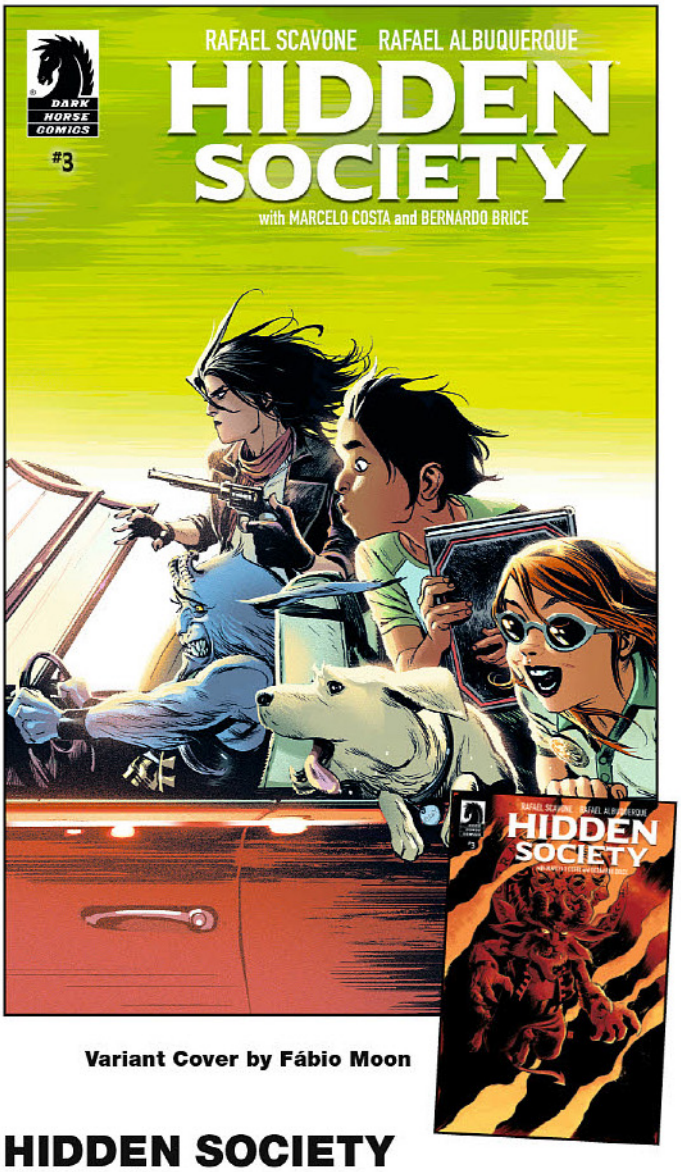

Variant Cover by Fábio Moon

HIDDEN SOCIETY #3 (OF 4)

Rafael Scavone (W), Rafael Albuquerque (A/Cover), Marcelo Costa (C), and Fábio Moon (Variant Cover)

On sale Sept 23	FC, 32 pages
$3.99	Miniseries

Our heroes face internal peril as one of their magical members struggles to learn a necessary spell from the grimoire, and unknowing police attempt to stop them from saving the world.

EVAN DORKIN!

BLACKWOOD: THE MOURNING AFTER #4 (OF 4)

Evan Dorkin (W), Veronica Fish (A/Cover), and Andy Fish (A/Variant Cover)

On sale Sept 9	FC, 32 pages
$3.99	Miniseries

The Dark Wisdom conspiracy is revealed as the traitors make their move, and a sentient mass of interdimensional organ meat invades Dean Ogden's funeral. Making matters weirder, Chimp Ho Tep is on the loose and out for revenge, even if it means harpooning a student or two. The fur flies—as does the flesh—in the fiery finale of our four-issue frightfest. Phew!



Variant Cover by Andy Fish

ALSO AVAILABLE

BLACKWOOD VOLUME 1
AUG180375 / $17.99

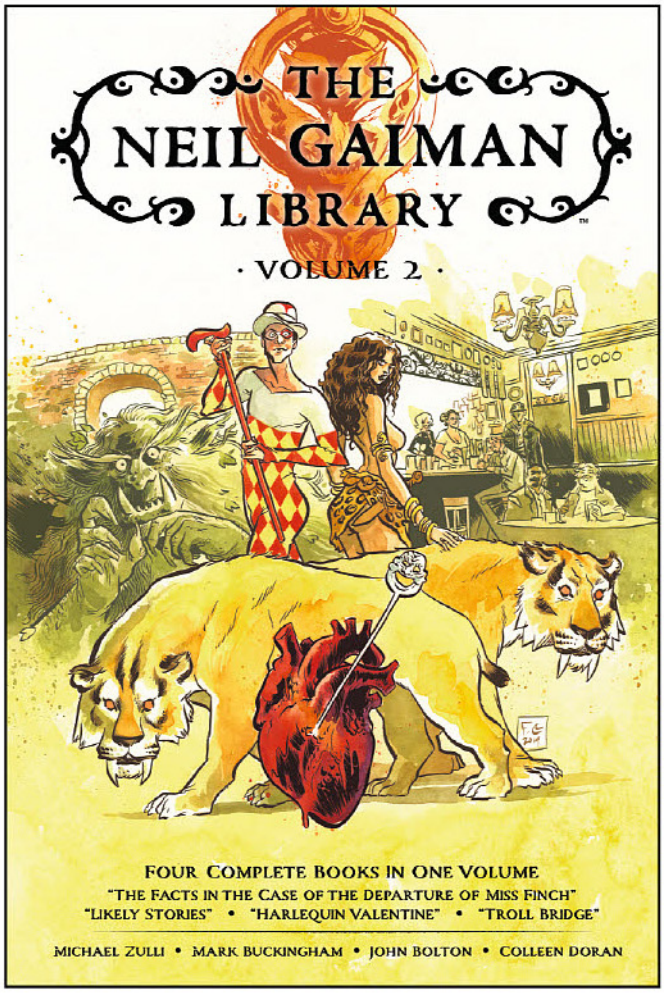

THE NEIL GAIMAN LIBRARY VOLUME 2 HC

Neil Gaiman (W), Michael Zulli (A), Mark Buckingham (A), John Bolton (A), Colleen Doran (A), Chris Blythe (C), and Fábio Moon (Cover)

On sale Nov 11	FC, 240 pages
$49.99	HC, 8" x 12"

In these four essential Gaiman tales, a group of friends search for a mysterious circus that is either a dream or nightmare, a string of bizarre occult events befall strangers from all walks of life, a woman is given the gift of a Harlequin's heart, and a young boy is followed by monsters and regrets that last a lifetime.

Collects the full graphic novels *The Facts in the Case of the Departure of Miss Finch*, *Likely Stories*, *Harlequin Valentine*, and *Troll Bridge* in a single deluxe hardcover volume.

ALSO AVAILABLE

THE NEIL GAIMAN LIBRARY VOLUME 1
JAN200306 / $49.99

CRITICAL ROLE: VOX MACHINA ORIGINS
LIBRARY EDITION VOLUME 1 HC

Matthew Colville (W), Jody Houser (W), Olivia Samson (A), Chris Northrop (C), MSASSYK (C), and Hunter Bonyun (Cover)

On sale Nov 25
FC, 320 pages
$39.99
HC, 9" x 12"

What do a flirtatious bard, a clueless barbarian, a naïve druid, a pair of stealthy twins, a holy cleric, and a vengeful gunslinger all have in common? They're not sure either, but one day they'll become the heroes known as Vox Machina! Follow the main characters from the smash-hit series *Critical Role* as they team up for the first time, facing cults and curses in the revelation of their origins and the path that will lead them to glory . . . eventually.

The hit series *Critical Role: Vox Machina Origins* returns in this hardcover collection of series I and II, with ever-before-seen artwork! Fans won't want to miss this beautiful collection.



ALSO AVAILABLE

CRITICAL ROLE VOL. 1: CHRONICLES OF EXANDRIA—THE MIGHTY NEIN
DEC190234 / $44.99

CRITICAL ROLE VOL. 1: VOX MACHINA ORIGINS
JUN190303 / $19.99

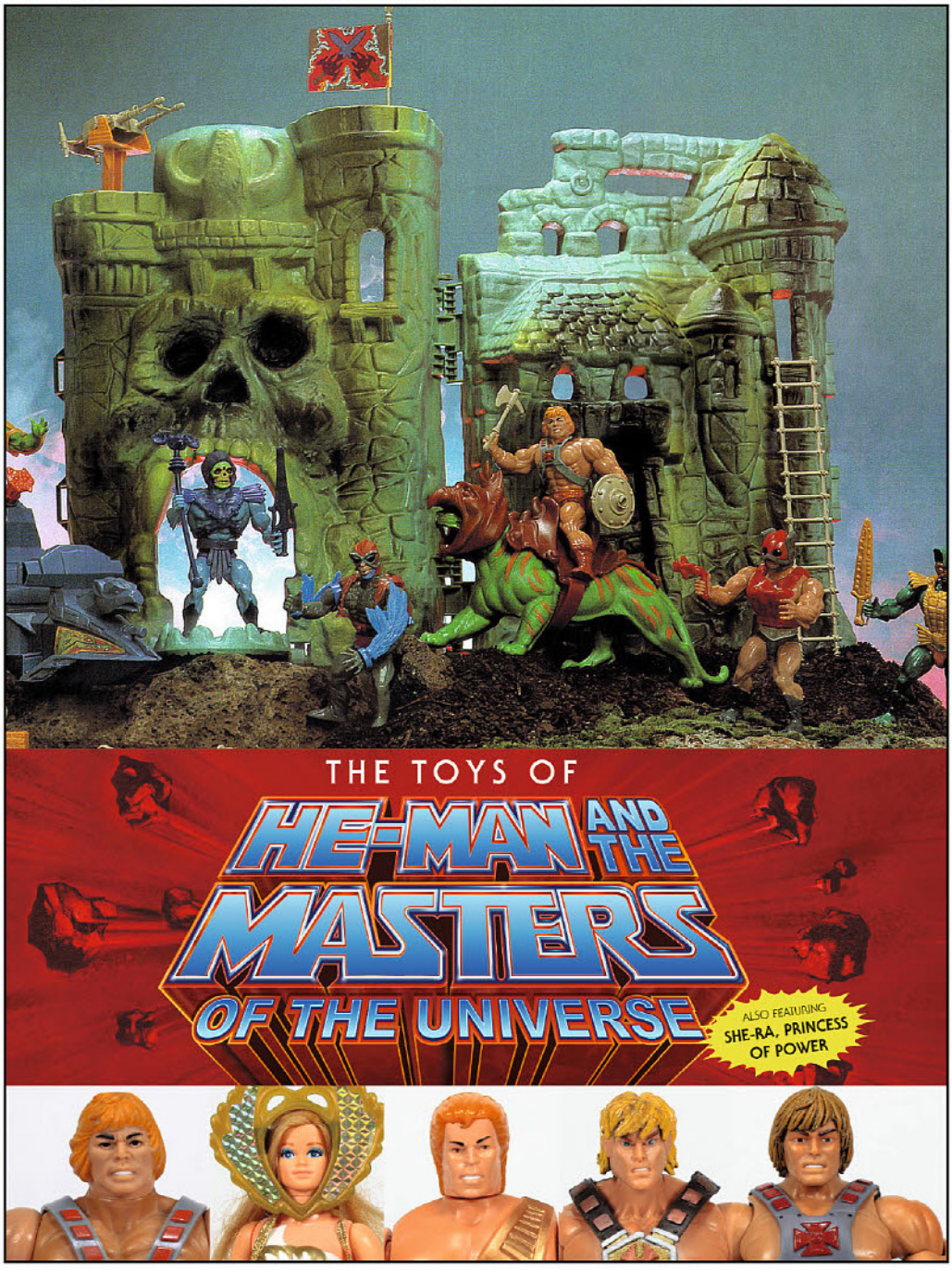

THE TOYS OF HE-MAN AND THE MASTERS OF THE UNIVERSE HC

Val Staples (W) and "Pixel" Dan Eardley (W)

On sale Nov 25
FC, 712 pages
$59.99
HC, 9" x 12"

A massive, 700-plus-page, full-color hardcover chronicling the quintessential toys of He-Man, She-Ra, and the other Masters of the Universe! This compendium is the perfect addition to any toy fan's collection. By the power of Grayskull, you have the power!

THE ART OF RICK AND MORTY VOLUME 2 HC & DELUXE HC

Albro Lundy (W), Justin Roiland (A), James McDermott (A), Jason Boesch (A), Carlos Ortega (A), and Andrew DeLange (A)

On sale Nov 18
FC, 208 pages
$39.99
HC, 9" x 12"

On sale Nov 18
FC, 208 pages
$79.99
HC, 9" x 12"

This full-color hardcover artbook showcases the third and fourth seasons of the animated science-fiction adventures of everyone's favorite alcoholic scientist and his grandson!

Rick and Morty are back, baby! They never even left! Reruns, dog! Streaming! Anyway, grab your portal gun and get back to exploring the creation of this beloved TV series with its comical characters and their interdimensional counterparts, wack-a-doo aliens, and far-out locations.

Dark Horse Books and Adult Swim offer another peek beneath the creators' curtain with *The Art of Rick and Morty* Volume 2. More concept art! More creator commentary! More stuff!



THE DELUXE EDITION FEATURES:

- An acetate sleeve with Rick and Morty's silhouettes
- Gilded edges and a ribbon marker
- A glow-in-the-dark lithograph print
- Replicas of Rick's iconic bumper stickers



BIOWARE: STORIES AND SECRETS FROM 25 YEARS OF GAME DEVELOPMENT
HC

BioWare (W)

On sale Nov 10
FC, 320 pages
$49.99
HC, 9" x 12"

From BioWare's isometric role-playing roots to its intense space operas and living worlds, chart the legendary game studio's first 25 years in this massive retrospective. See what it took to make games in those wild early days. Pore over details of secret, canceled projects. Discover the genesis of beloved characters and games. Includes never-before-seen art and photos anchored by candid stories from developers past and present.

ALSO AVAILABLE

MASS EFFECT OMNIBUS VOLUME 1
MAR190303 / $24.99

MASS EFFECT OMNIBUS VOLUME 2
JUL190396 / $24.99

MASS EFFECT DISCOVERY
SEP170093 / $17.99

OCTOPATH TRAVELER: THE COMPLETE GUIDE HC

Square Enix (W)

On sale Nov 18
FC, 224 pages
$39.99
HC, 8 1/2" x 12"

Explore every corner of Orsterra with the help of this complete guide which includes insight and explanation of the main narrative as well as boss strategies for each of the games' eight protagonists! Dive deeper with detailed environment maps, subquest information, and beautiful illustrations that fully realize *Octopath Traveler's* HD-2D graphics with exclusive explanations and commentary from the development team.

Dark Horse Books and Square Enix present a faithful localization of the original Japanese volume, offered in English for the first time! Whether you're a first-time player or looking to take your game to one hundred percent completion, this guide book is not to be missed!

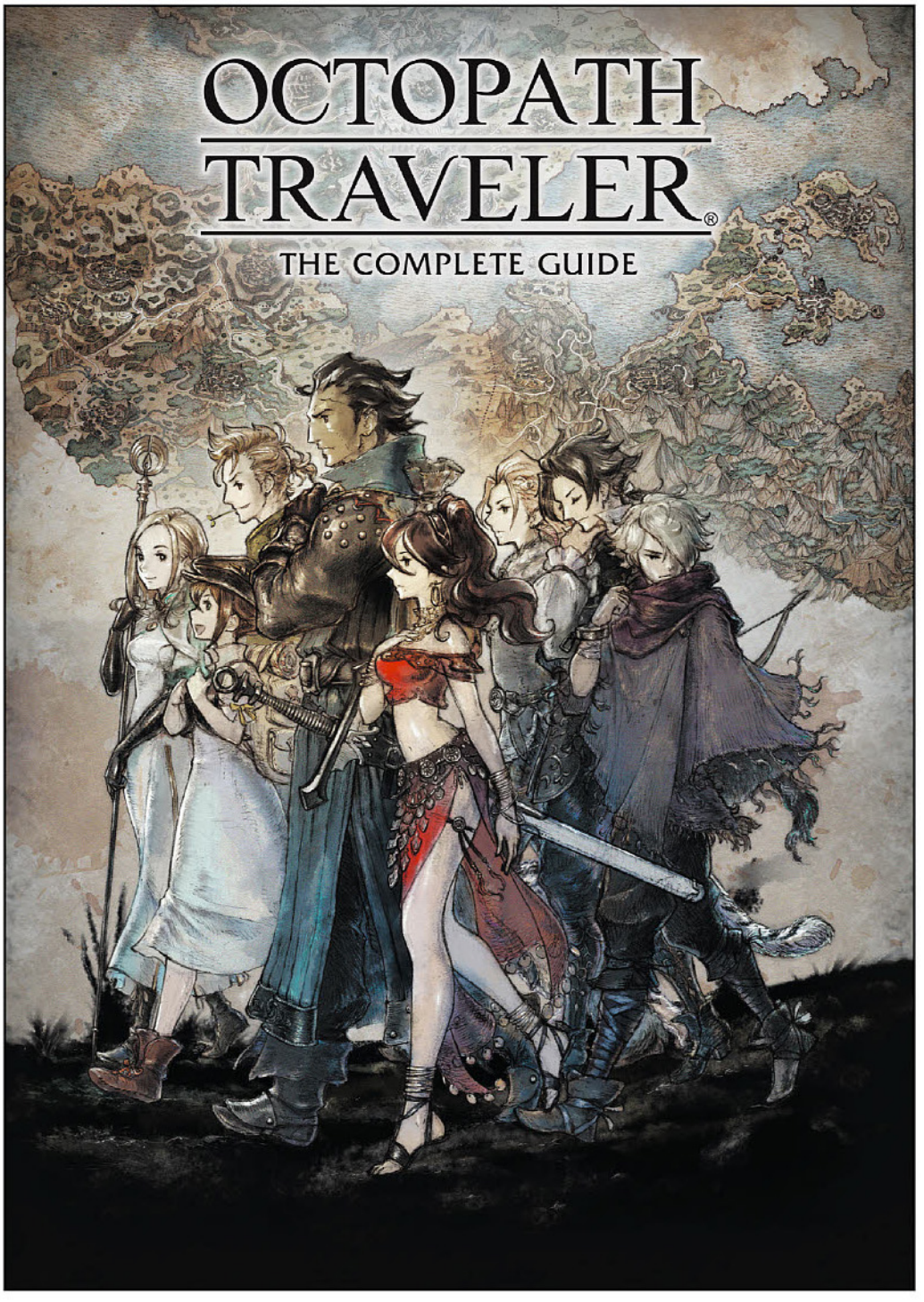

WILL DESTROY THE GALAXY FOR CASH TP

Yahtzee Croshaw (W)

On sale Nov 4	b&w, 288 pages
$12.99	TP, 6" x 9"

With the age of heroic star pilots and galactic villains completely killed by quantum teleportation, the ex-star pilot currently named Dashford Pierce is struggling to find his identity in a changing universe.

Then, a face from his past returns and makes him an offer he can't refuse: take part in just one small, slightly illegal, heist, and not only will he have the means to start the new life he craves, but also save his childhood hero from certain death.

What could go wrong? If you need to ask—you don't know Dashford Pierce.

Will Destroy the Galaxy for Cash is the follow up tale to *Will Save the Galaxy for Food* from the mind of writer Yahtzee Croshaw (*Mogworld*, *Jam*, *Differently Morphous*).

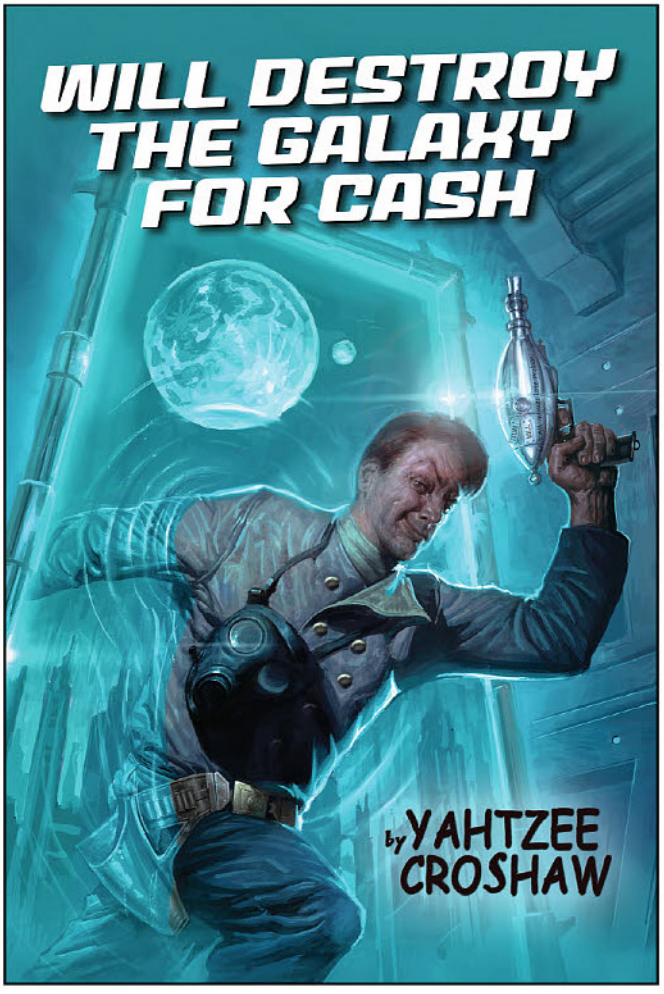

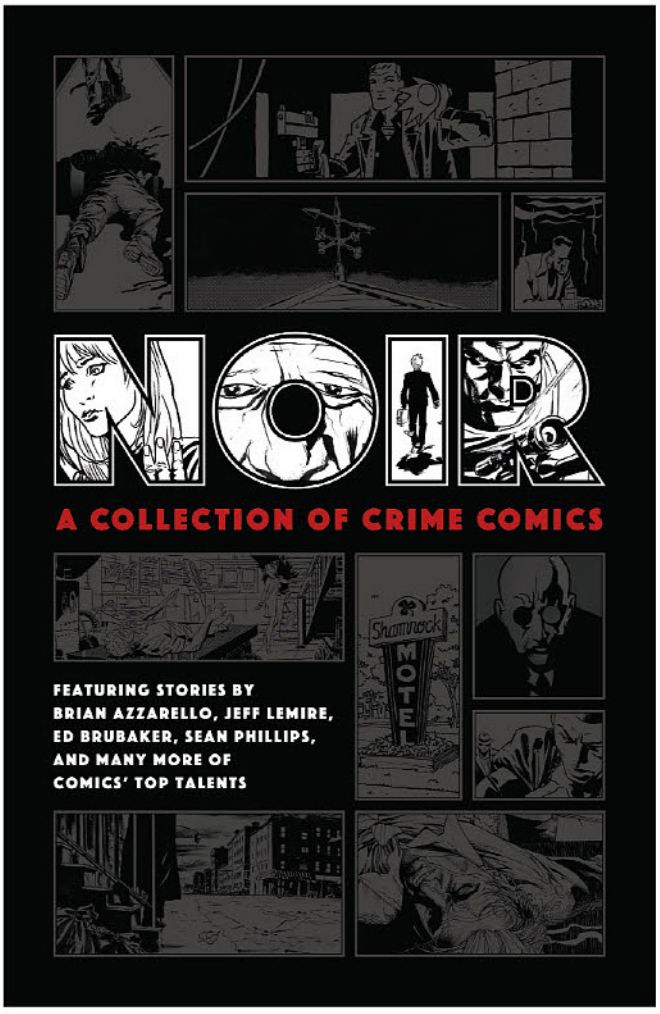

NOIR: A COLLECTION OF CRIME COMICS HC

Brian Azzarello (W), Jeff Lemire (W/A), Ed Brubaker (W), Dean Motter (W/A), Chris Offutt (W), Alex de Campi (W), M.K. Perker (W/A), Paul Grist (W/A), Rick Geary (W), Ken Lizzi (W), Gary Phillips (W), Kano (A), Stefano Gaudino (A), Hugo Petrus (A), Joëlle Jones (A), Eduardo Barreto (A), Sean Phillips (A), Gabriel Bá (A), and Fábio Moon (A)

On sale Nov 25	b&w, 104 pages
$19.99	HC, 7" x 10"

Murder, passion, and criminal enterprise are presented here at their darkest, directly from the most talented writers and artists in crime comics! In these thirteen pitch-black noir stories, you'll find deadly conmen and embittered detectives converging on femme fatales and accidental murderers, all presented in sharp black and white by masters of the craft.

Featuring stories by Brian Azzarello, Jeff Lemire, Ed Brubaker, Sean Phillips, and many more of crime comics' top talent!

STEVE NILES!

CRIMINAL MACABRE: THE BIG BLEED OUT TP

Steve Niles (W) and Gyula Németh (A/Cover)

On sale Nov 18	FC, 96 pages
$19.99	TP, 7" x 10"

Supernatural detective Cal McDonald, found wandering the streets as a disheveled vagrant, is ripped from his self-imposed retirement to resume his monster-killing career.

But Cal is reluctant to return to the fray. What has the hard-bitten investigator so shaken? It's a long story that begins with a beautiful woman who happens to be a vampire . . . and ends with a bang. Collects the four-issue miniseries.



"NILES [IS] ONE OF THE GREATEST 'MONSTER COMIC' WRITERS OF THE LAST DECADE."
—BLOODY DISGUSTING

ALSO AVAILABLE

CRIMINAL MACABRE: CAL MCDONALD CASEBOOK
DEC120083 / $34.99

CRIMINAL MACABRE OMNIBUS VOLUME 2
SEP110021 / $24.99

CRIMINAL MACABRE OMNIBUS VOLUME 3
FEB150090 / $24.99

CRIMINAL MACABRE: THE IRON SPIRIT BOARD BOOK
MAY120059 / $19.99

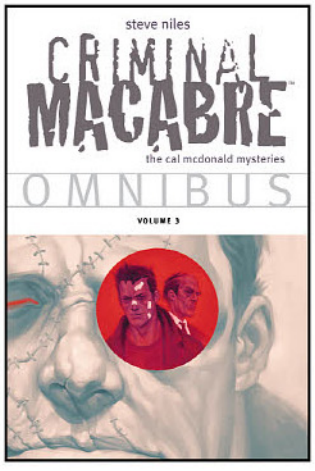

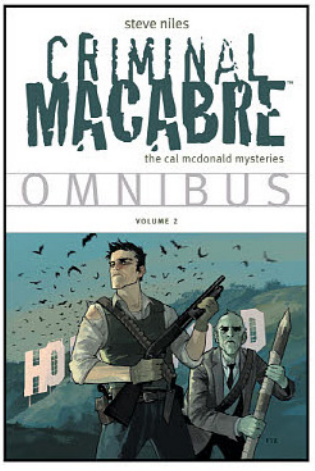



DANGANRONPA ANOTHER EPISODE: ULTRA DESPAIR GIRLS VOLUME 3 TP

Hajime Touya (W/A/Cover)

On sale Nov 25	b&w, 208 pages
$12.99	TP, 5 1/8" x 7 1/4"

The conclusion! Not only must Komaru defeat the remaining children of the Warriors of Hope, but also the last-ditch weapon of the adults . . . the massive Big Bang Monokuma! Does a horribly ordinary high school girl have what it takes to stop this mutually assured destruction between two generations . . . ?



ALSO AVAILABLE

DANGANRONPA ANOTHER EPISODE: ULTRA DESPAIR GIRLS VOLUMES 1–2.



DANGANRONPA 2: GOODBYE DESPAIR VOLUME 3 TP

Kuroki Q (W/A/Cover)

On sale Nov 4	b&w, 210 pages
$12.99	TP, 5 1/8" x 7 1/4"

Despair is contagious . . . and so is death! Fed up with the lack of bloodthirst from his captives, Monokuma infects them with the Despair Disease. Afraid they could commit murder while not in their right mind, the sick students are quarantined . . . but the killing hasn't stopped! The conclusion of *Danganronpa 2: Goodbye Despair* . . . !

ALSO AVAILABLE

DANGANRONPA 2: GOODBYE DESPAIR VOLUMES 1–2.

HELLSING
DELUXE EDITION VOLUME 2 HC

Kohta Hirano (W/A)

On sale Nov 18	b&w, 648 pages
$49.99	HC, 7" x 10"

The Hellsing Organization is under siege by the undead Nazi army of the Millennium Project, who are turning the London streets into rivers of blood. And with this murderous conflict at a fever pitch, the Vatican sees an opportunity to take down both Millennium and Hellsing in one swift stroke!

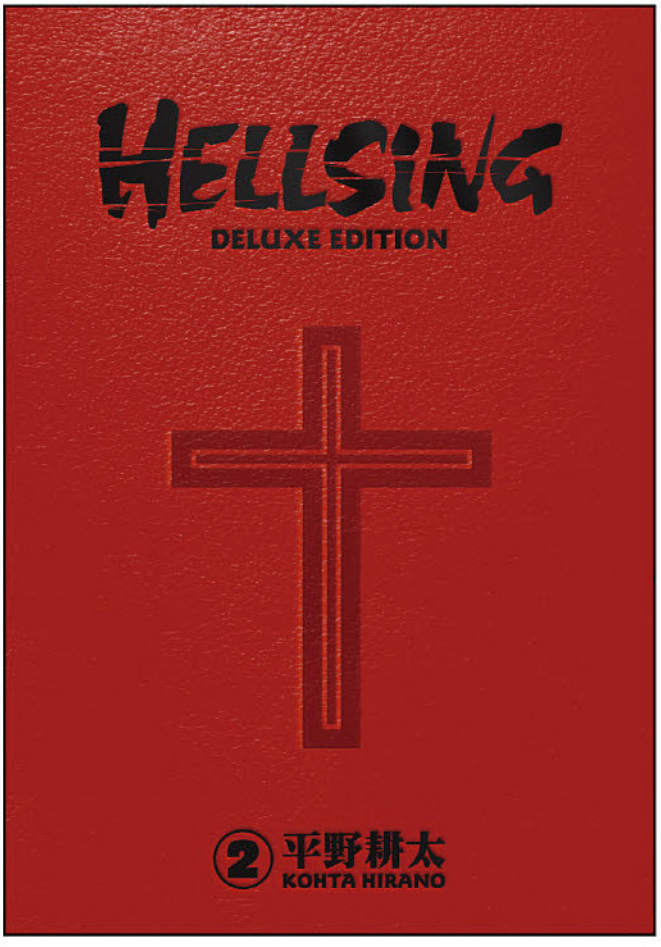

ALSO AVAILABLE

HELLSING DELUXE EDITION VOLUME 1
MAR200385 / $49.99

BERSERK DELUXE EDITION VOLUME 1
OCT180363 / $49.99

BERSERK DELUXE EDITION VOLUME 2
FEB190389 / $49.99

BERSERK DELUXE EDITION VOLUME 3
JUN190381 / $49.99

BERSERK DELUXE EDITION VOLUME 4
OCT190398 / $49.99

BERSERK DELUXE EDITION VOLUME 5
FEB200322 / $49.99

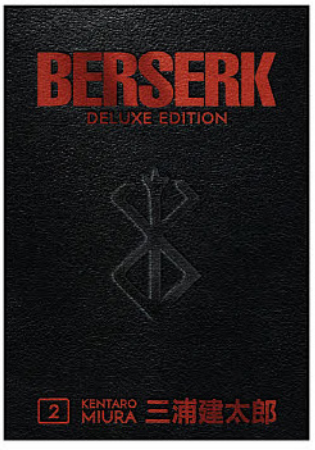

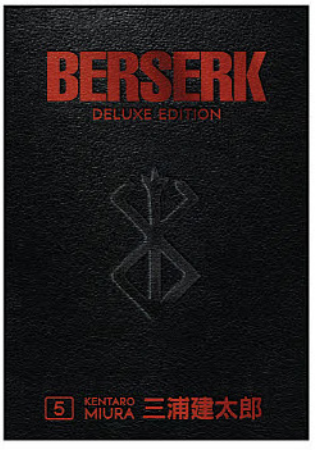

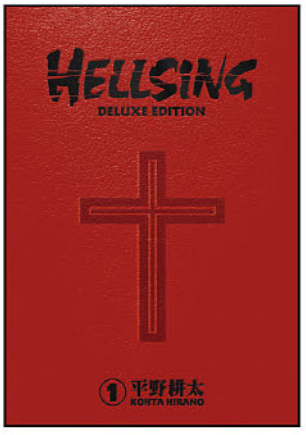

THE WITCHER 3: THE WILD HUNT

More exciting products from one of this generation's most acclaimed RPGs. These enamel pins and keychains are inspired by the iconic characters that wear them. Each enamel pin measures at 1.5" tall. Each enamel keychain measures at 1.75" tall

On sale Sept 9 / Sold individually at $9.99 each













THE SCHOOL OF THE WOLF

The most recognized Witcher school and the training grounds of the white wolf himself, Geralt of Rivia. Witchers that proudly display this symbol are known for their professionalism and reliability in monster slaying.

YENNEFER MEDALLION

Representing a symbol of magic, this medallion is as iconic as the woman that wears it. Geralt's true love: the beautiful and deadly sorceress, Yennefer of Vengerberg.

TRISS MEDALLION

Proudly proclaim you are "Team Triss" by displaying the medallion of the legendary Temerian sorceress and intimately close friend of Geralt, Triss Merigold of Maribor.

HELLBOY HOLIDAY ORNAMENT

Santa isn't the only big red guy that loves the holidays! Now you can celebrate with Mike Mignola's Hellboy. Based on the limited-edition Holiday Hellboy game piece from Mantic Games, this fully painted 3.75" x 3.25" ornament can be hung or displayed on a flat surface. Hell-iday season is here!

On sale Oct 28
$29.99



ALSO AVAILABLE

HELLBOY COASTER SET
DEC180422 / $9.99

HELLBOY DELUXE FLASK SET
MAR190380 / $34.99

HELLBOY ENAMEL PIN SET
DEC180424 / $14.99

HELLBOY JOURNAL
JAN190489 / $19.99

HELLBOY MAGNET 4-PACK
DEC180423 / $9.99

HELLBOY MUG
DEC180425 / $12.99

HELLBOY PLAYING CARDS
JAN190490 / $4.99

HELLBOY PUZZLE
JAN190491 / $19.99

HELLBOY WRAPPING PAPER
AUG190334 / $9.99

RELISTS

ABE SAPIEN DARK & TERRIBLE VOL 01
JUL170097 / $34.99

ALABASTER GRIMMER TALES
DEC130135 / $19.99

ALABASTER WOLVES
OCT120031 / $19.99

ALABASTER NOVEL PALE HORSE
OCT130051 / $14.99

BALTIMORE VOL 01 PLAGUE SHIPS
FEB110016 / $24.99

BALTIMORE OMNIBUS VOL 01
JUN190301 / $34.99

BEASTS OF BURDEN WISE DOGS & ELDRITCH MEN VOL 01
NOV180225 / $22.99

BEDTIME GAMES TP (C: 0-1-2)
OCT180362 / $17.99

BPRD HELL ON EARTH VOL 01
AUG170025 / $34.99

CELL BLOCK EARTH & OTHER STORIES
NOV170028 / $17.99

CITY OF OTHERS HC TENTH ANNIVERSARY EDITION
FEB190380 / $29.99

CLEANERS VOL 01 ABSENT BODIES
JUL090022 / $14.95

CREEPY COMICS VOL 01
MAR110038 / $19.99

CREEPY COMICS VOL 02 AT DEATHS DOOR
SEP120044 / $19.99





CREEPY PRESENTS STEVE DITKO
APR130076 / $19.99

CRIMSON LOTUS
MAR190349 / $19.99

CURSE OF DRACULA
OCT120030 / $14.99

DEAD VENGEANCE
JAN160147 / $19.99

DEATH FOLLOWS
JAN160137 / $17.99

DEATH HEAD
JAN160132 / $19.99

DEATH ORB VOL 01
JAN190470 / $19.99

DREADFUL ED & MARY SCARY
OCT190314 / $19.99

EERIE PRESENTS HUNTER
DEC110061 / $19.99

EVERYTHING VOL 01
DEC190268 / $19.99

GARY GIANNI MONSTERMEN & OTHER SCARY STORIES
MAR170098 / $19.99

GREEN RIVER KILLER TRUE DETECTIVE STORY 2ND ED
SEP180300 / $24.99

HARROW COUNTY LIBRARY EDITION VOL 01
JUN180372 / $39.99

HARROW COUNTY LIBRARY EDITION VOL 02
NOV180237 / $39.99

HELLBOY AN ASSORTMENT OF HORRORS SC
APR170061 / $14.99

HELLBOY COMPLETE SHORT STORIES VOL 01
FEB180036 / $24.99

HELLBOY COMPLETE SHORT STORIES VOL 02
APR180067 / $24.99

HELLBOY OMNIBUS VOL 01 SEED OF DESTRUCTION
JAN180104 / $24.99

HELLBOY OMNIBUS VOL 02 STRANGE PLACES
FEB180037 / $24.99

HELLBOY OMNIBUS VOL 03 THE WILD HUNT
MAR180085 / $24.99

HELLBOY OMNIBUS VOL 04 HELLBOY IN HELL
MAY180371 / $24.99

HORROR OF COLLIER COUNTY
JAN190467 / $19.99

HOUSE OF PENANCE LIBRARY EDITION
NOV180227 / $34.99

HP LOVECRAFTS AT MOUNTAINS OF MADNESS VOL 02
JUN190379 / $19.99

ISABELLAE VOL 01
APR190303 / $29.99

ISABELLAE VOL 02
JUL190410 / $29.99

JENNY FINN
JAN180108 / $17.99

LADY KILLER VOL 01
MAY150093 / $17.99

LADY KILLER VOL 02
JUN170048 / $17.99

LOBSTER JOHNSON VOL 01 IRON PROMETHEUS
SEP100048 / $17.99

MANOR BLACK
OCT190350 / $19.99

MONSTERS AND OTHER STORIES
SEP130056 / $12.99

MR HIGGINS COMES HOME
JUN170024 / $14.99

OUR ENCOUNTERS EVIL PROFESSOR MEINHARDT & KNOX
JUN190299 / $17.99

SHADOWS ON THE GRAVE
SEP170040 / $19.99

STRAIN VOL 01
MAR140088 / $29.99

STRAIN VOL 02 THE FALL
DEC140084 / $29.99

STRAIN VOL 03 NIGHT ETERNAL
JAN160148 / $29.99

STRAIN MISTER QUINLAN VAMPIRE HUNTER
JAN170117 / $19.99

TO HELL YOU RIDE
AUG130101 / $24.99



DC CONNECT

GET THE LATEST ON WHAT'S COMING FROM DC COMICS IN THE FREE, DIGITAL-ONLY CATALOG *DC CONNECT*!

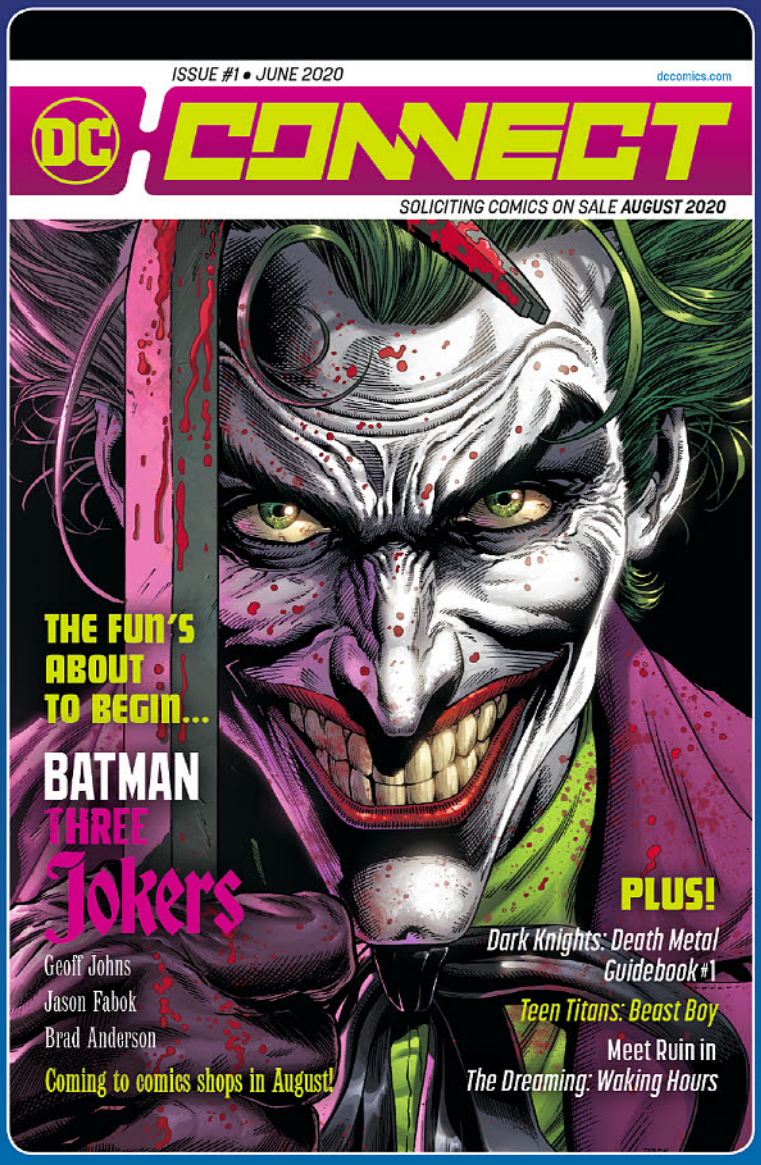

ISSUE #1 COVER SHOWN

EVERY ISSUE OF *DC CONNECT* INCLUDES SOLICITATIONS FOR:

Upcoming comics
Original graphic novels
Collected editions
Collectibles

UPCOMING ISSUES WILL FEATURE:

Talent interviews
Preview pages from coming comics
Behind-the-scenes looks at projects in development
Links to multimedia content

THIS MONTH IN *DC CONNECT* #2





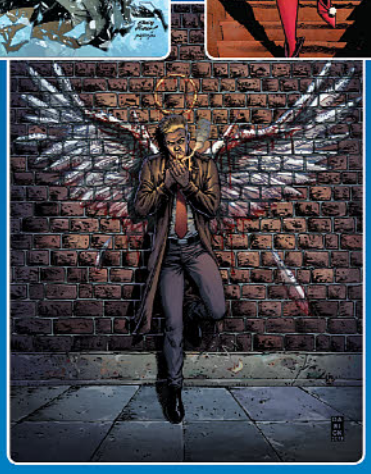

***DC CONNECT* #2 AVAILABLE FOR DOWNLOAD NOW!**

TO DOWNLOAD THE LATEST ISSUE SCAN THE QR CODE OR GO TO DCCOMICS.COM/CONNECT

DCCOMICS.COM

LOOK FOR THESE TITLES OFFERED THIS MONTH IN *DC CONNECT #2*!

COMICS

On sale September week one

- ☐ *Batman* #98 — "THE JOKER WAR" CONTINUES!
- ☐ *Batman: The Adventures Continue* #4
- ☐ *Batman: The White Knight Presents: Harley Quinn* #1
- ☐ *DC Classics: The Batman Adventures* #4
- ☐ *DCeased: Dead Planet* #3
- ☐ *The Dreaming: Waking Hours* #2
- ☐ *Hellblazer: Rise and Fall* #1
- ☐ *Justice League* #52
- ☐ *Strange Adventures* #5
- ☐ *Young Justice* #18

On sale September week two

- ☐ *Batman and The Outsiders* #16
- ☐ *The Batman's Grave* #10
- ☐ *Dark Nights: Death Metal Trinity Crisis* #1
- ☐ *The Flash* #761
- ☐ *The Green Lantern Season Two* #7
- ☐ *Hawkman* #27
- ☐ *Joker/Harley: Criminal Sanity* #5
- ☐ *Justice League Odyssey* #24
- ☐ *Superman* #25
- ☐ *Wonder Woman* #762

On sale September week three

- ☐ *Aquaman* #63
- ☐ *Batman* #99 — "THE JOKER WAR" CONTINUES!
- ☐ *Catwoman* #25
- ☐ *Detective Comics* #1027 — GIANT ANNIVERSARY ISSUE!
- ☐ *Justice League* #53
- ☐ *Looney Tunes* #254
- ☐ *Metal Men* #10
- ☐ *Nightwing* #74 — "THE JOKER WAR" CONTINUES!
- ☐ *Teen Titans* #45

On sale September week four

- ☐ *Action Comics* #1025
- ☐ *Amethyst* #6
- ☐ *Batgirl* #49 — "THE JOKER WAR" CONTINUES!
- ☐ *Batman Beyond* #47
- ☐ *Batman/Superman* #12
- ☐ *Books of Magic* #23
- ☐ *Dark Nights: Death Metal Speed Metal* #1
- ☐ *The Flash* #762
- ☐ *Justice League Dark* #26
- ☐ *The Last God: Songs of Lost Children* #1
- ☐ *Shazam!* #15
- ☐ *Suicide Squad* #9

On sale September week five

- ☐ *Batman: The Joker War Zone* #1 — "THE JOKER WAR" CONTINUES!
- ☐ *Batman: Three Jokers* #2
- ☐ *Batman/Superman Annual* #1
- ☐ *Dark Nights: Death Metal Multiverse's End* #1
- ☐ *John Constantine: Hellblazer* #10
- ☐ *Justice League Annual* #2
- ☐ *Legion of Super-Heroes* #9
- ☐ *Red Hood: Outlaw* #49 — "THE JOKER WAR" CONTINUES!
- ☐ *Wonder Woman* #762

ORIGINAL GRAPHIC NOVELS

On sale October 27 week four

- ☐ *Victor and Nora: A Gotham Love Story* TP

On sale November week one

- ☐ *Teen Titans Go!: Roll with It!* TP

COLLECTED EDITIONS

On sale September week one

- ☐ *Basketful of Heads* HC
- ☐ *The Batman Who Laughs* TP

On sale September week two

- ☐ *Batman: Curse of the White Knight* HC

On sale September week three

- ☐ *Doom Patrol: Weight of the Worlds* TP

On sale September week four

- ☐ *Batman: Detective Comics Vol. 3: Greetings from Gotham* TP
- ☐ *Batman: Knight Out* TP
- ☐ *Batman: The Man Who Laughs Deluxe Edition* HC
- ☐ *Fables Compendium One* TP
- ☐ *John Constantine: Hellblazer Vol. 1: Marks of Woe* TP
- ☐ *The Low, Low Woods* HC

On sale September week four

- ☐ *Batman Adventures: Nightwing Rising* TP
- ☐ *Batman: Gotham by Gaslight: The Deluxe Edition* HC
- ☐ *Mister Miracle: The Deluxe Edition* HC

On sale October week one

- ☐ *The Dollhouse Family* HC
- ☐ *Doomsday Cloch: The Complete Collection* TP
- ☐ *Shazam! The Deluxe Edition* HC
- ☐ *Superman's Pal, Jimmy Olsen: Who Killed Jimmy Olsen?* TP

On sale October week two

- ☐ *Batman Vol. 1: Their Dark Designs* HC
- ☐ *Hard Time: The Complete Series* TP
- ☐ *JSA by Geoff Johns Book Four* TP
- ☐ *Young Justice Book Five* TP

On sale October week three

- ☐ *Batman: 80 Years of the Bat Family* HC
- ☐ *House of Whispers Vol. 3: Watching the Watchers* TP
- ☐ *Lucifer Omnibus Vol. 2: (Sandman Universe Classics)* HC

On sale October week four

- ☐ *The Sandman Deluxe Edition Book One* HC

On sale November week one

- ☐ *Batman: Three Jokers* HC

On sale November week three

- ☐ *Batman: Detective Comics #1027 Deluxe Edition* HC
- ☐ *New Teen Titans Vol. 5* HC

On sale February week one

- ☐ *Absolute Planetary* HC Expanded Edition

On sale February week four

- ☐ *DC Poster Portfolio: Greg Capullo* TP

TM & © DC

Goosebumps™

SECRETS OF THE SWAMP



From the *New York Times* bestselling author of *The Oracle Code*
MARIEKE NIJKAMP
and artist
YASMIN FLORES MONTANEZ!

IDW®

GOOSEBUMPS: SECRETS OF THE SWAMP #1 (OF 5)

WRITER Marieke Nijkamp
ARTIST Yasmin Flores Montanez
COVER Bill Underwood (A)
Clara Meath (RI)

FC | **32 Pages** | **$3.99**

When twelve-year-old Blake is shipped away to stay with her weird aunt in Fever Swamp for the summer, she expects her weeks to be filled with video games, mosquito bites, and a whole lot of nothing. Instead, she finds herself in a spooky turf war between wolf-hunters and werewolves. With monsters on both sides, it's up to Blake to use all of her gaming skills to escape alive in this all-ages scarefest from *New York Times* bestselling author **Marieke Nijkamp** (*This Is Where It Ends, Before I Let Go, The Oracle Code*) and artist **Yasmin Flores Montanez** (*Marvel Action: Captain Marvel, Tilly*).

*Retailers: See your order form for incentive information.



SCHOLASTIC, GOOSEBUMPS, AND "G" DESIGN AND ASSOCIATED LOGOS ARE TRADEMARKS AND/OR REGISTERED TRADEMARKS OF SCHOLASTIC, INC. ALL RIGHTS RESERVED.

GOOSEBUMPS: SECRETS OF THE SWAMP #1 (OF 5)



SCHOLASTIC, GOOSEBUMPS, AND "G" DESIGN AND ASSOCIATED LOGOS ARE TRADEMARKS AND/OR REGISTERED TRADEMARKS OF SCHOLASTIC, INC. ALL RIGHTS RESERVED.

Goosebumps™



GOOSEBUMPS:
MONSTERS AT MIDNIGHT
by Jeremy Lambert & Chris Fenoglio
HC • 72 pages • $12.99 • 978-1-68405-155-7



GOOSEBUMPS:
DOWNLOAD AND DIE!
by Jen Vaughn & Michelle Wong
HC • 72 pages • $12.99 • 978-1-68405-322-3



GOOSEBUMPS:
HORRORS OF THE WITCH HOUSE
by Denton J. Tipton,
Matthew Dow Smith, & Chris Fenoglio
HC • 72 pages • $12.99 • 978-1-68405-539-5

READER BEWARE, YOU'RE IN FOR A SCARE!

Kid-friendly horror stories for a new generation, bringing the terrifying world of R.L. Stine to graphic novel form!

AVAILABLE NOW!



IDW @IDWPUBLISHING
IDWPUBLISHING.COM

SCHOLASTIC, GOOSEBUMPS, and "G" design and associated logos are trademarks and/or registered trademarks of Scholastic, Inc. All rights reserved.

Goosebumps™
SECRETS OF THE SWAMP

Getting to know Marieke Nijkamp—writer of the new *Goosebumps* graphic novel, *The Secret of the Swamp*

What could possibly scare a horror writer?



IDW @IDWPUBLISHING IDWPUBLISHING.COM

First, could you give us a short intro about yourself?
I'm Marieke, I'm a writer of children's and YA books. I'm a nonbinary type person, an avid gamer (videogames and TTRPGs), and a geek of all sorts.

What is one thing you did in the last 7 days that has surprised you?
Um, I mean, I've been self-quarantining, which is definitely not something I expected to do! But that's neither particularly surprising or, necessarily, fun. I am using the time to build a cult following of crows in my backyard, so there's that.

What is the first horror book you ever read?
It's either a *Goosebumps* book (and in that case, most likely *The Haunted Mask*, I think?) or *Groosham Grange*. I very vividly remember the foil letters on the covers of my *Goosebumps* books... and the fact that I never read any of them at night.

Name one thing that scares you.
Spiders. Especially the ones that are thick, hairy, and fast.

If you could tell young readers anything right now, what would it be?
You deserve to have books and stories that make you feel like you belong. Find the books and stories that make you feel like you can be the hero.

Can you tell us about this book?
Secrets of the Swamp follows twelve-year-old Blake, who is forced to spend the summer in Fever Swamp with her weird aunt. If it was up to her, she'd lock herself in her room and play her favorite videogame all day long. But there are strange sounds coming from the swamp at night, and there are secrets in the town around her.

Oh, and there are werewolves, of course.

Which character is your favorite in this story and why?
Hm, I like all the girls in the story for different reasons, but as an answer, that's a bit of a copout, isn't it? I adore Blake. I love how fierce and brave she is. I love how much she enjoys gaming, because I'm a gamer too. And I love that she always looks for solutions and she never says no when someone asks for help.

What are some of your recommendations for a perfect day spent at home?
Well, for me it's writing books! But recommendations for off time? Baking cakes and cookies and cupcakes as gaming food and then spending the rest of the day actually gaming.

SCHOLASTIC, GOOSEBUMPS, and "G" design and associated logos are trademarks and/or registered trademarks of Scholastic, Inc. All rights reserved.

SONIC THE HEDGEHOG #33

WRITER • ARTIST Evan Stanley
COVER Evan Stanley (A)
Gigi Dutriex (B)
Nathalie Fourdraine (RI)

FC | **32 Pages** | **$3.99**

Hold on to your chili dogs, Sonic fans! Long-time artist **Evan Stanley** takes over as writer with an action-packed, friendship-fueled new arc: **"Chao Races and Badnik Bases!"** The perfect jumping-on point for new readers!

The Metal Virus is gone, but things aren't quite back to normal. Omega is damaged and his allies turn to Tails and Sonic for help. The only way to rebuild him is to trade parts with a mysterious champion Chao racer... but things aren't what they seem.

*Retailers: See your order form for incentive information.

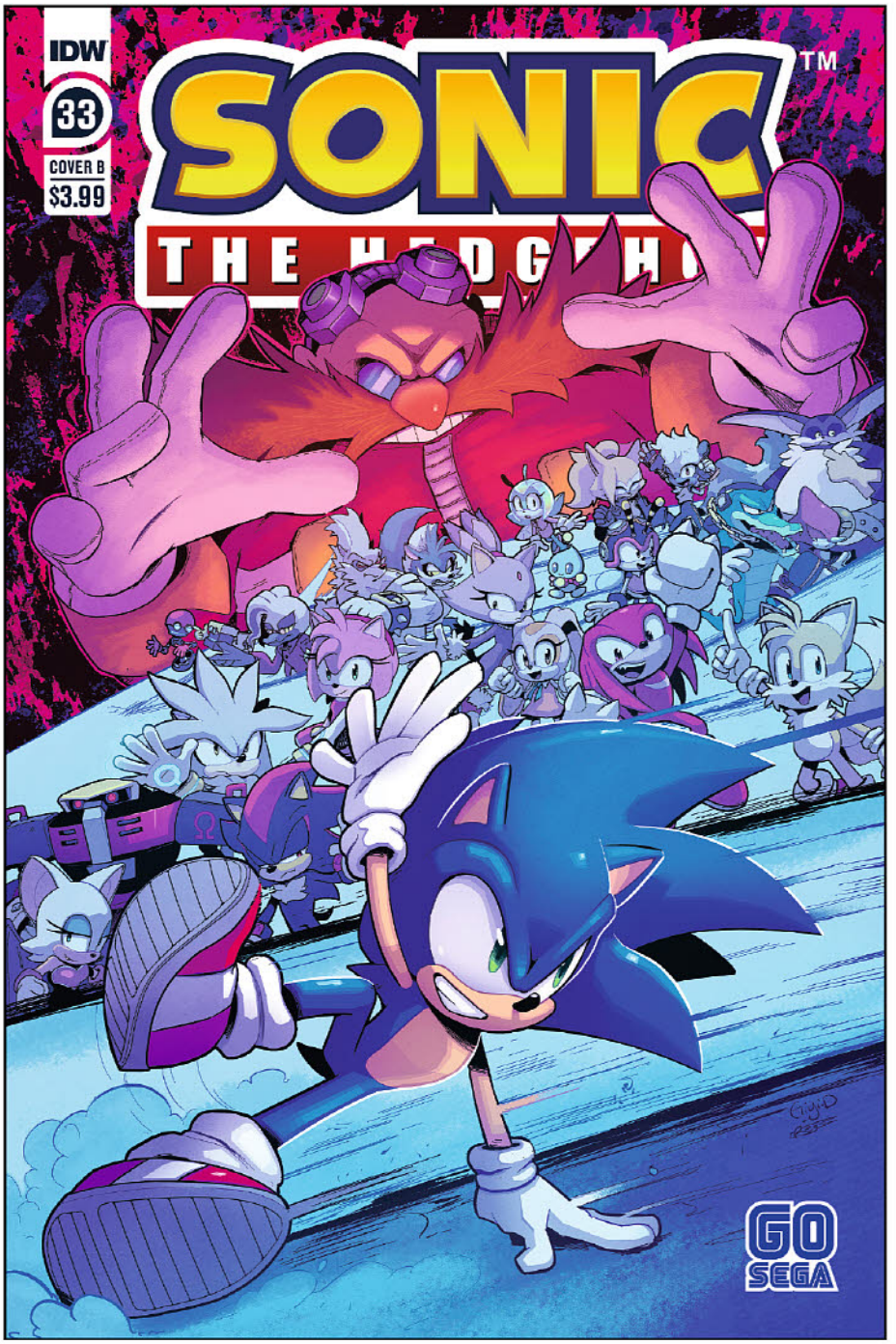

©SEGA

SONIC: BAD GUYS #1 (OF 4)

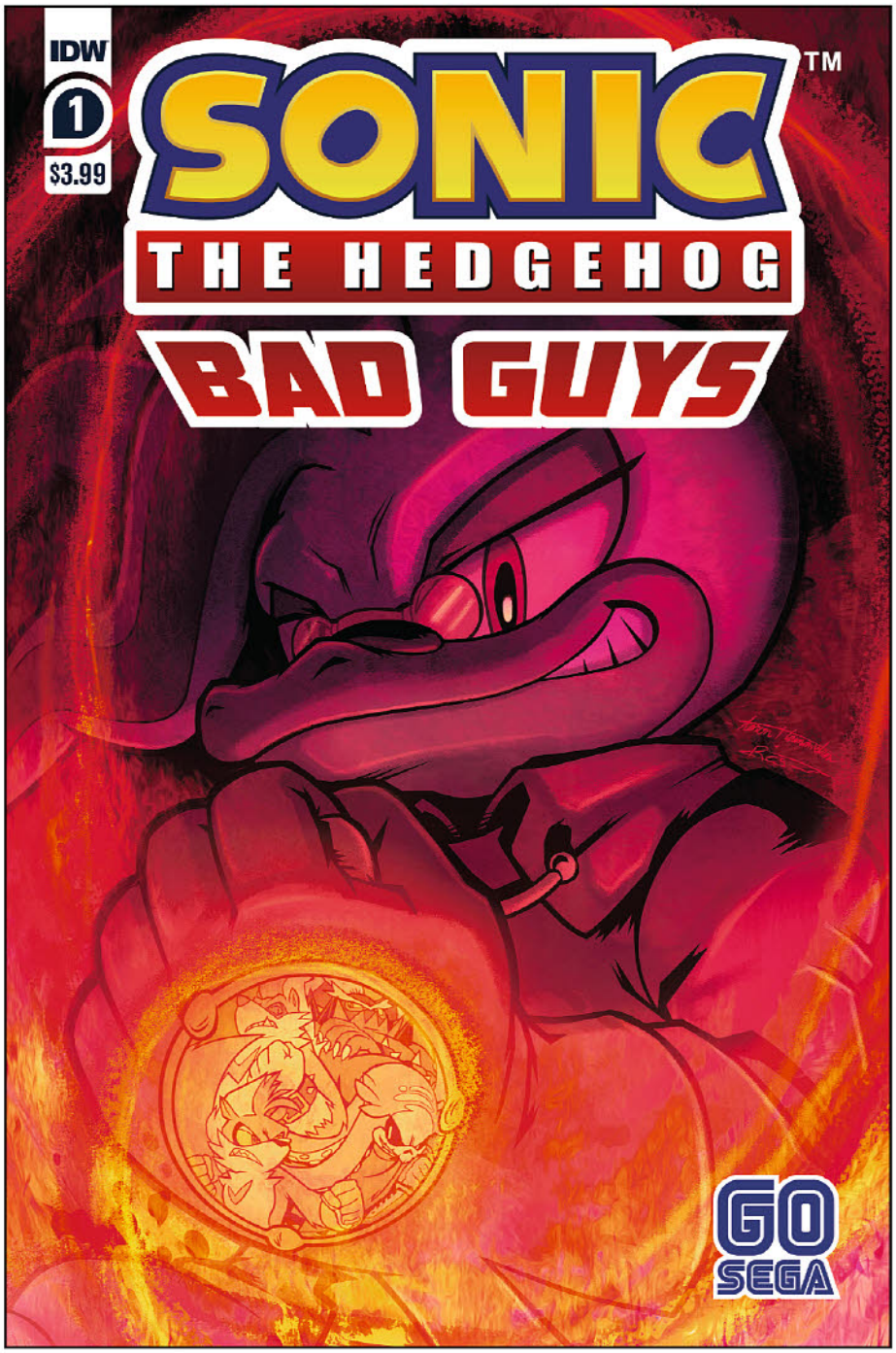

WRITER Ian Flynn
ARTIST Jack Lawrence
COVER Aaron Hammerstrom (A)
Diana Skelly (B)
Jack Lawrence (RI-A)
Bracardi Curry (RI-B)

FC | 32 Pages | $3.99

The mastermind behind the Metal Virus isn't done yet. **Ian Flynn** returns to answer: What happened to Dr. Starline?

The Shadowy Scientist is back to his evil antics in *Bad Guys*! And what better place to concoct nefarious plans than one of Dr. Eggman's abandoned bases? But that is easier said than done when badniks are guarding the entrance! Dr. Starline knows he can't do it alone, so he decides to recruit some familiar and not so friendly faces.

*Retailers: See your order form for incentive information.

©SEGA

DISCOVER MORE ADVENTURES FROM THE *STAR WARS* GALAXY!

Stories starring your favorite characters, suitable for all ages.



Star Wars Adventures
Vol. 1: Heroes of the Galaxy
978-1-68405-205-9 · $9.99



Star Wars Adventures
Vol. 2: Unexpected Detour
978-1-68405-169-4 · $9.99



Star Wars Adventures
Vol. 3: Endangered
978-1-68405-249-3 · $9.99



Star Wars Adventures
Vol. 4: Smuggler's Blues
978-1-68405-344-5 · $9.99

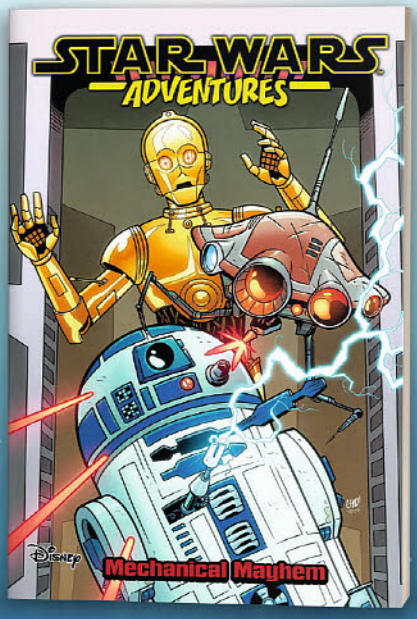

Star Wars Adventures
Vol. 5: Mechanical Mayhem
978-1-68405-422-0 · $9.99

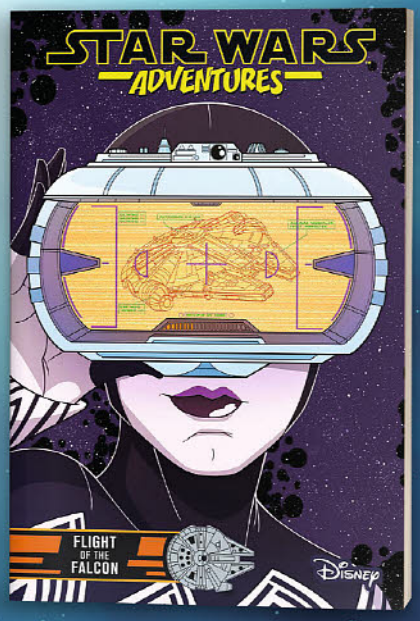

Star Wars Adventures
Vol. 6: Flight of the Falcon
978-1-68405-499-2 · $9.99

IDW @IDWPUBLISHING
IDWPUBLISHING.COM

Disney · LUCASFILM

© 2020 Lucasfilm Ltd. ® or ™ where indicated. All Rights Reserved.

STAR WARS ADVENTURES #1



WRITER Michael Moreci, Nick Brokenshire
ARTIST Ilias Kyriazis, Nick Brokenshire
COVER Francesco Francavilla (A)
Nick Brokenshire (B)
Ilias Kyriazis (RI-A)
Francesco Francavilla (RI-B)

FC | **32 Pages** | **$3.99**

An exciting new era begins! Each issue in this monthly series will feature two stories starring all your favorite *Star Wars* characters! Between the events of *The Last Jedi* and *The Rise of Skywalker,* Poe and Finn have taken Rey to a remote planet to continue her Jedi training. But they're surprised to find that the First Order's reach extends far and wide. Plus, an all-new tale of the Dark Lord of the Sith himself, Darth Vader!

*Retailers: See your order form for incentive information.

© 2020 LUCASFILM LTD. ® OR ™ WHERE INDICATED. ALL RIGHTS RESERVED.

AIRPLANES: A SMITHSONIAN COLORING BOOK

ARTIST • COVER
John Pirtel

TPB | B&W | 80 Pages | $16.99

10" x 10" | AVAILABLE IN OCTOBER

ISBN: 978-1-68405-820-4



The greatest aircraft of all time are lifting off again--with your help! The Smithsonian's National Air and Space Museum and IDW Publishing present a fascinating new coloring book that provides a beautiful and informative tour through the high-flying world of airplanes.

With this exquisitely designed coloring book, aviation lovers of all ages can soar through the skies with some of the most recognized and revered airplanes from the collection at the National Air and Space Museum. Guided by museum experts and the thrilling artistry of John Pirtel, meet the 1903 Wright Flyer, the Lockheed Vega 5-B, Northrop Gamma *Polar Star*, McDonnell F-4S Phantom II, Concorde, and many more. These detailed pen and ink illustrations invite you to strap in and experience thrilling scenes of these aircraft in action, which fans of airplanes, coloring books, and aviation history can unlock with their own creativity.

Each page of *Airplanes: A Smithsonian Coloring Book* not only stands alone as a work of art, but is also accompanied by brief and fascinating insights from the museum's Aeronautics experts about each aircraft, ensuring that time spent coloring is also time spent learning.

This book's deluxe ivory paper allows for a variety of artistic media like pen, pencil, or even watercolor, to ensure your creative vision comes to life just the way you want—and lasts for years to come.

Officially licensed by the Smithsonian and developed in collaboration with experts from the National Air and Space Museum.

© 2020 SMITHSONIAN INSTITUTION.

DINOSAURS: A SMITHSONIAN COLORING BOOK

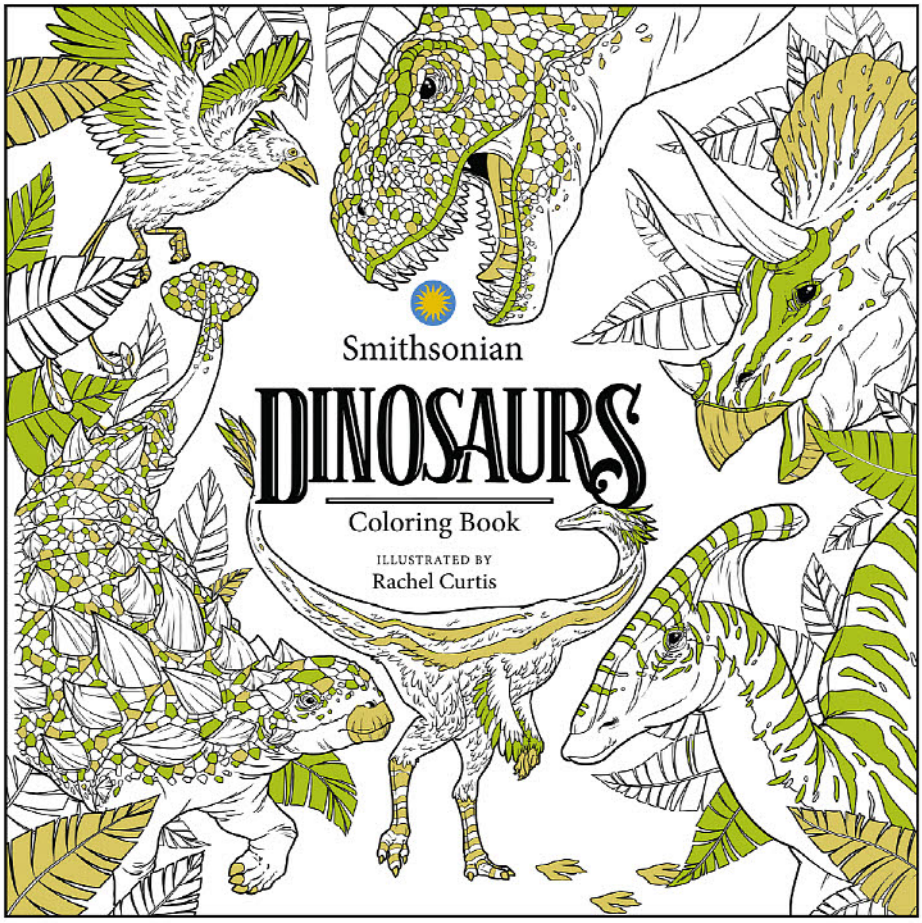

ARTIST • COVER
Rachel Curtis

TPB | B&W | 80 Pages | $16.99

AVAILABLE IN OCTOBER | 10" x 10"

ISBN: 978-1-68405-819-8

Dinosaurs come to life—with your help! The Smithsonian's National Museum of Natural History and IDW Publishing present a fascinating new coloring book that provides a beautiful and informative tour through the prehistoric world of dinosaurs.

With this exquisitely designed coloring book, dinosaur lovers of all ages can explore millions of years of animal wonders, guided by experts from the Smithsonian's National Museum of Natural History and the artistic wizardry of Rachel Curtis (*The Princess Bride: A Storybook to Color*). These lush pen and ink illustrations invite you to step into captivating scenes featuring the herbivorous Stegosaurus, the sea-dwelling *Hesperornis*, the giant sauropod *Camarasaurus*, the mighty *Tyrannosaurus*, and many more. Fans of dinosaurs, coloring books, and natural history will find an enchanting world to unlock with their own creativity.

Each page of *Dinosaurs: A Smithsonian Coloring Book* not only stands alone as a work of art, but is also accompanied by brief and fascinating insights from the museum's Paleontology experts about each dinosaur and its world, ensuring that time spent coloring is also time spent learning. This book's deluxe ivory paper allows for a variety of artistic media like pen, pencil, or even watercolor, to ensure your creative vision comes to life just the way you want—and lasts for years to come.

Officially licensed by the Smithsonian and developed in collaboration with experts from the National Museum of Natural History.

© 2020 SMITHSONIAN INSTITUTION.

BASED ON THE BEST-SELLING GRAPHIC NOVELS

LOCKE & KEY

NOW STREAMING

NETFLIX

JOE HILL AND GABRIEL RODRÍGUEZ WELCOME YOU BACK TO KEYHOUSE!

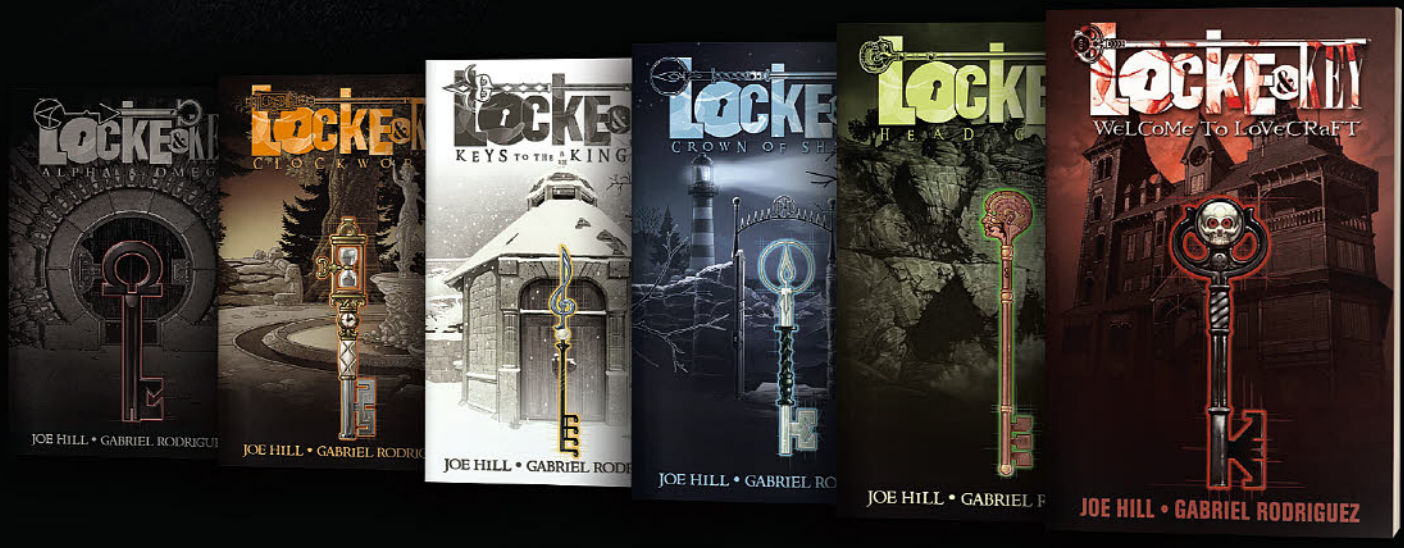

IDW @IDWPUBLISHING IDWPUBLISHING.COM

© NETFLIX
Locke & Key © 2020 Joe Hill and IDW Publishing.

LOCKE & KEY: ...IN PALE BATTALIONS GO... #2 (OF 3)

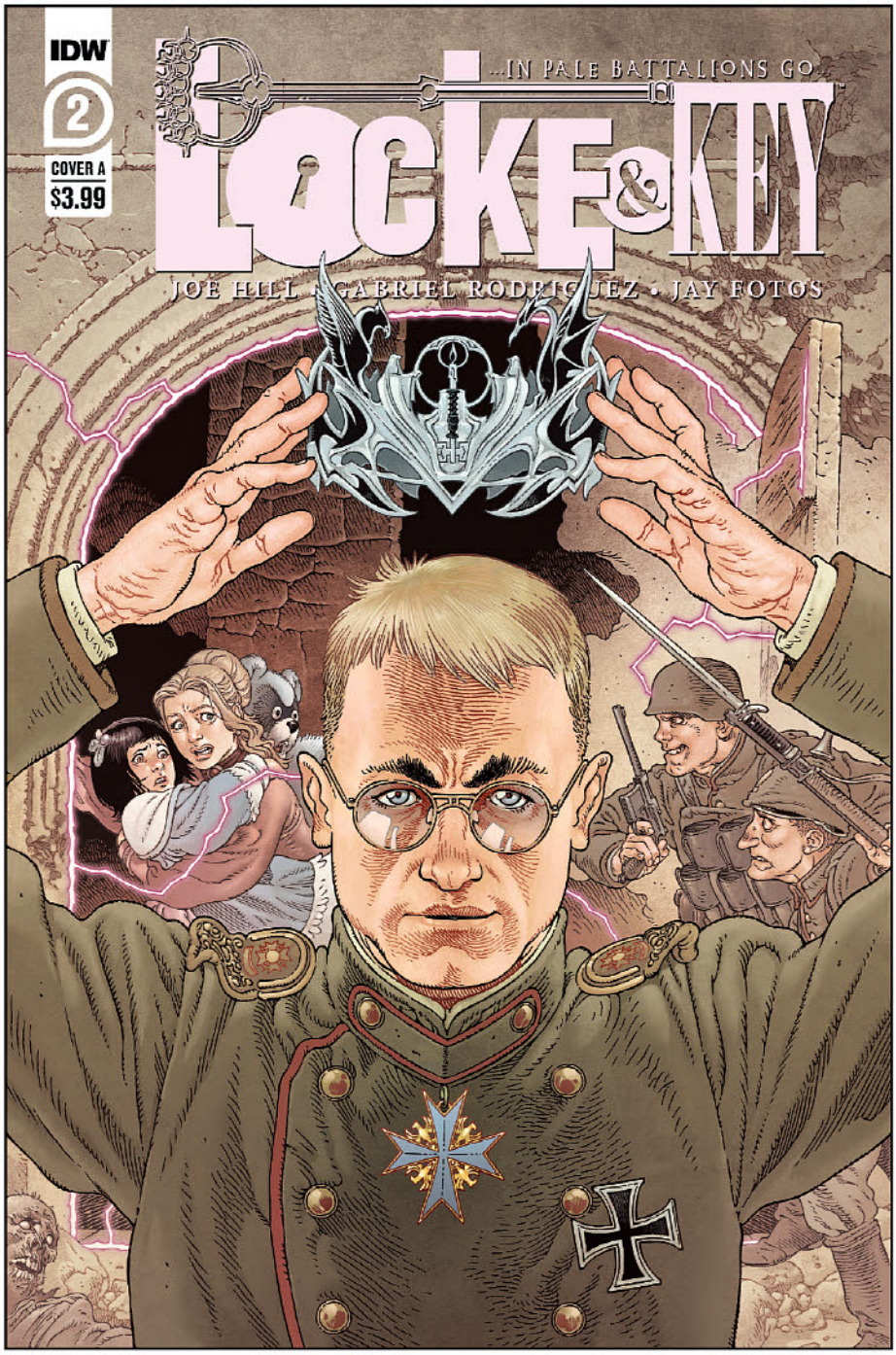

WRITER Joe Hill
ARTIST Gabriel Rodríguez
COVER Gabriel Rodríguez (A & RI)

FC | 32 Pages | $3.99

The impossible, reality-bending keys of Keyhouse have always been weapons of war. In the spring of 1915, Chamberlin Locke's oldest son, John, is desperate to be a part of the greatest war of all... and never mind that he's too young to enlist. He means to use the power of the keys to turn the tide, and will tell any lie, and try any manipulation, to have his way. Prepare to open a door onto one of the grimmest battlefields of the 20th century, whose darkness might even strike fear into an army of supernatural shadows.

*Retailers: See your order form for incentive information.

LOCKE & KEY © 2020 JOE HILL AND IDW PUBLISHING.

VOYAGE TO THE STARS #2 (OF 4)

WRITER James Asmus
ARTIST Connie Diadone
COVER Rebekah A. Isaacs (A)
Connie Diadone (B)
Rebekah A. Isaacs (RI)

FC | **32 Pages** | **$3.99**

We're sorry. Exemplar, the Savior of the Universe, can't speak to you right now. He's... um... not feeling well?
But if you and the KNIGHTS EXEMPLAR armada currently surrounding our ship don't mind waiting, our crew will have him fixed up in no time!

*Retailers: See your order form for incentive information.



Not Final Cover

© 2020 MMM UNIVERSE.

SLEEPING BEAUTIES #5 (OF 10)

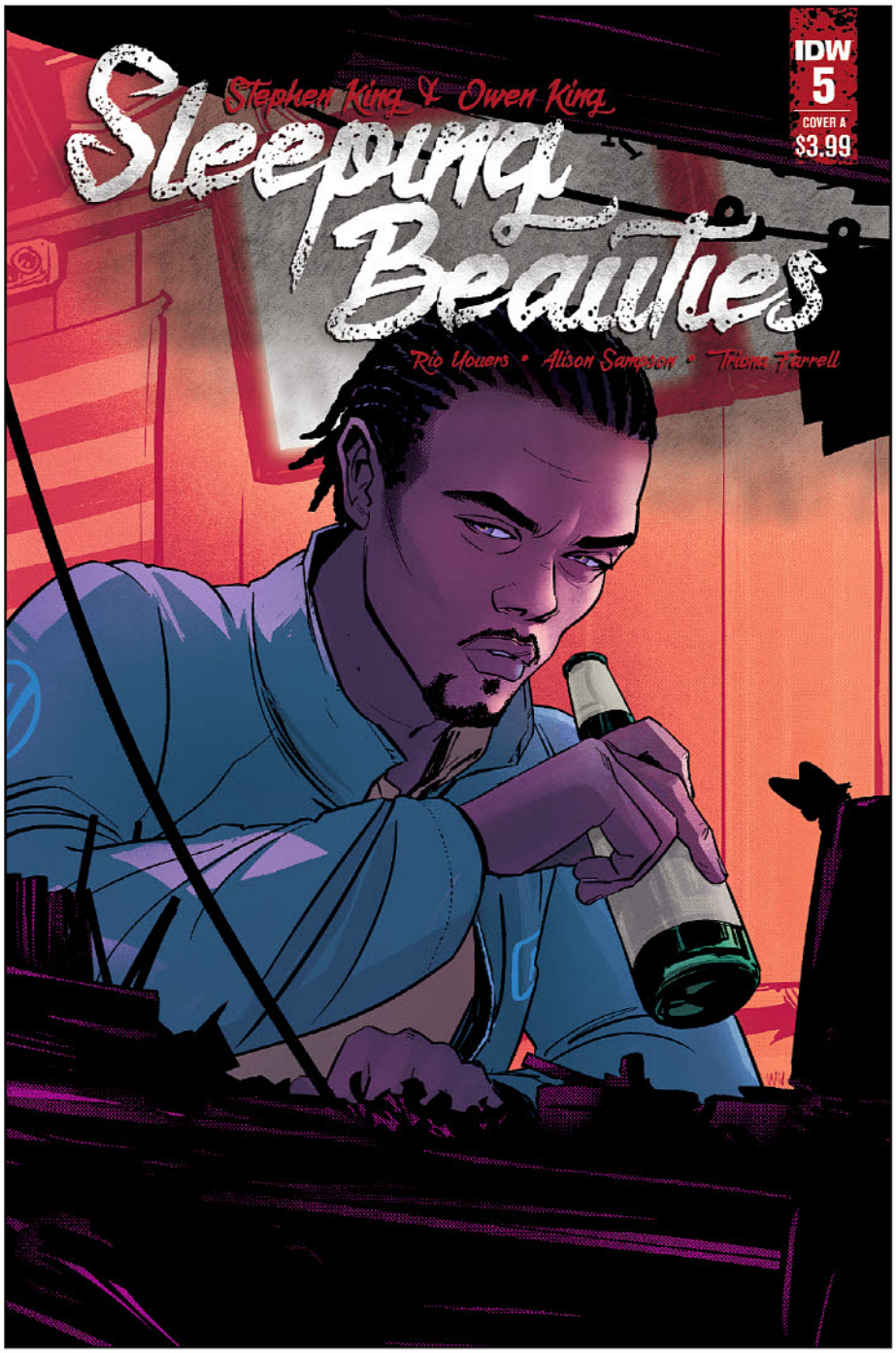

WRITER Rio Youers
ARTIST Alison Sampson
COVER Annie Wu (A)
Jenn Woodall (B)
Jana Heidersdorf (RI)

FC | 32 Pages | $3.99

Based on the horror novel by **Stephen King** and **Owen King** and adapted by **Rio Youers** (*The Forgotten Girl*) and **Alison Sampson** (*Hit Girl, Winnebago Graveyard*)! With A covers by **Annie Wu** (*Black Canary, Hawkeye*)!

A strange sleeping sickness, known as Aurora, has fallen over the world, and strangest of all, it only affects women. In the small town of Dooling, a mysterious woman has walked out of the woods; she calls herself Eve and leaves a trail of carnage behind her. More mysterious: she's the only woman not falling asleep.

*Retailers: See your order form for incentive information.

COPYRIGHT © 2020 STEPHEN KING AND OWEN KING

EMBARK ON AN INCREDIBLE QUEST THROUGH CANTO'S STRANGE AND FANTASTIC WORLD!



PART FANTASY. PART ADVENTURE. ALL HEART.

"Canto is not to be missed."
–The Nerdist

"Dark and magical with a glowing heart of gold. If *The Wizard of Oz* and *Labyrinth* gave birth to a hero, it would be Canto."
—Delilah S. Dawson
Star Wars: Phasma, Marvel Action Spider-Man

"The creative team of *Canto* has found a way to portray a universe of actual darkness where the ultimate act of heroism is to find a way for a heart to be found."
—Gabriel Rodríguez
Locke & Key, Island of Dr. Moreau

A journey for all ages - On Sale Now!
David M. Booher • Drew Zucker
$19.99 • 152 pages •978-1-68405-621-7

© 2020 David M. Booher & Andrew Zucker.

CANTO II: THE HOLLOW MEN #2 (OF 5)



WRITER David M. Booher
ARTIST Drew Zucker
COVER Drew Zucker (A)
Vittorio Astone (RI)

FC | **32 Pages** | **$3.99**

Book 2 of *Canto* continues! Canto leads his friends on a journey to save his people and his first stop is his friend Aulaura, the mysterious warrior who helped him fight the Furies in the City of Dis and escape from the Shrouded Man. But what shall they do when they find Aulaura's village full of hollow men?

*Retailers: See your order form for incentive information.

© 2020 DAVID M. BOOHER & ANDREW ZUCKER.

JIM LEE'S X-MEN ARTIST'S EDITION

WRITER Chris Claremont
ARTIST • COVER Jim Lee
ADDITIONAL ART BY Scott Williams

HC | BW | $150 | 160 Pages
12" x 17" | AVAILABLE IN OCTOBER

ISBN: 978-1-68405-809-9



Jim Lee has been drawing comics for more than 30 years and is one of the most popular comic book artists of all time. The impact his dynamic artwork has had on the comics industry—to his legions of fans and the artists who have been inspired and emulate him—is truly immeasurable. And, in a career filled with highlights, his work on the X-Men is arguably his most popular and enduring.

This very special Artist's Edition features Jim's stellar work on the X-Men, including the complete oversized *X-Men #1*—still the bestselling comic book of the modern era! Additionally, there will be covers, splash pages, pin-ups, and interior pages by Lee doing what he does best—creating great comics. Each page has been meticulously scanned from Jim's original art for this book... affording the reader a keen insight into his creative process never before available outside of original art collectors. Produced in the one-and-only, accept-no-imitations, multi-Eisner Award-winning Artist's Edition format. For any fan of Jim Lee, this book will soon become a cherished centerpiece of your collection!

MARVEL.COM © 2020 MARVEL. ALL RIGHTS RESERVED. ARTIST'S EDITION IS A TRADEMARK OF IDEA AND DESIGN WORKS, LLC.









MARVEL.COM © 2020 MARVEL. ALL RIGHTS RESERVED. ARTIST'S EDITION IS A TRADEMARK OF IDEA AND DESIGN WORKS, LLC.

JUMP INTO ADVENTURES

STARRING BLACK PANTHER, CAPTAIN AMERICA, THOR, CAPTAIN MARVEL, IRON MAN, AND BLACK WIDOW!

THESE EXCITING GRAPHIC NOVELS ARE THE PERFECT STARTING POINT FOR MIDDLE-GRADE READERS!



Marvel Action: Avengers: The New Danger (Book One)
978-1-68405-515-9
72 pages • $9.99



Marvel Action: Spider-Man: A New Beginning (Book One)
978-1-68405-514-2
80 pages • $9.99



Marvel Action: Black Panther: Stormy Weather (Book One)
978-1-68405-517-3
72 pages • $9.99



Marvel Action: Captain Marvel: Cosmic CAT-tastrophe (Book One)
978-1-68405-624-8
72 pages • $9.99



Marvel Action: Black Panther: Rise Together (Book Two)
978-1-68405-523-4
80 pages • $9.99



Marvel Action: Avengers: The Ruby Egress (Book Two),
978-1-68405-522-7
80 pages • $9.99



Marvel Action: Avengers: The Fear Eaters (Book Three)
978-1-68405-581-4
72 pages • $9.99



Marvel Action: Spider-Man: Spider-Chase (Book Two),
978-1-68405-521-0
72 pages • $9.99



Marvel Action: Spider-Man: Bad Luck (Book Three),
978-1-68405-562-3
72 pages • $9.99

"GREAT ART, SHARP WRITING, AND A CLEVER PREMISE OFFERING A NEW TAKE ON ONE OF THE WORLD'S MOST POPULAR SUPER HEROES!"
–SCHOOL LIBRARY JOURNAL
(MARVEL ACTION: SPIDER-MAN)

"ACTION AND INTRIGUE WITH A DEFT TOUCH."
–COMICBOOK.COM
(MARVEL ACTION: AVENGERS)

"NEARLY BREATHLESS, WALL-TO-WALL ACTION WHILE SIMULTANEOUSLY EXPLORING BIGGER THEMES AND IDEAS."
–MULTIVERSITY COMICS
(MARVEL ACTION: BLACK PANTHER)

IDW

MARVEL

© 2020 MARVEL

MARVEL ACTION: SPIDER-MAN: SHOCK TO THE SYSTEM



WRITER Brandon Easton
ARTIST • COVER Fico Ossio

TPB | FC | 80 Pages | $9.99
5-4/5" x 8-1/2"

AVAILABLE IN NOVEMBER

ISBN: 978-1-68405-720-7

Your favorite wall-crawler is back in action, and he's not alone! Middle-grade readers can get tangled up in these all-new adventures of Spider-Man!

A sinister new villain appears! Miles and Gwen are preparing for the biggest test of their high school careers, but will they stay focused with the team all shook up over their newest foe, the Shocker? And can they overcome his bad vibes with the exam putting their very futures at stake? Collects issues #1–3.

© 2020 MARVEL

TRANSFORMERS GALAXIES #11

WRITER Brandon Easton
ARTIST Andrew Griffith
COVER Andrew Griffith (A)
Alex Milne (B)
Brendan Cahill (RI)

FC | 32 Pages | $3.99

"Storm Horizon," Part Two. Ultra Magnus and his crew embark on a mission to the Black Sphere system—a solar system precariously close to a black hole—in search of a way to bring Alpha Trion back home. When they encounter another Cybertronian, they'll discover there's more to the mystery surrounding Trion's disappearance than meets the eye.

*Retailers: See your order form for incentive information.



TRANSFORMERS, VOL. 3: ALL FALL DOWN

WRITER Brian Ruckley, Sam Maggs, Brandon Easton
ARTIST Anna Malkova, Bethany McGuire-Smith, Umi Miyao
COVER Cryssy Cheung

HC | FC | $49.99 | 280 Pages | AVAILABLE IN DECEMBER

7" x 11" | ISBN: 978-1-68405-739-9

The bold new vision of the Transformers universe that will excite longtime fans and new readers alike continues!

Crisis! The tether holding Cybertron's inner moon to the planet has fallen and hundreds of lives have been lost. As the rubble is sorted through, the Ascenticons are on the move, hoping to leverage the situation and the lives lost in their favor. Meanwhile, the Rise, now under Megatron's command, attempt to hide some of their most vicious members, but putting a bunch of killers in a single transport is never a good idea.
Plus, in response to the crisis at home, the Reversionist faction has fled Cybertron and the teachings of their leader have convinced them that the only way to return is to trigger Cybertron's rebirth. But when the decision comes to Gauge, the youngest Cybertronian, will she spare the planet? And far away from Cybertron, Ultra Magnus has his own problems—namely, a group of sinister mercenaries on the hunt for Cybertronian artifacts.

Collects Transformers #19-24 and Transformers: Galaxies #7-12.



TRANSFORMERS, ITS LOGO, AND ALL RELATED CHARACTERS ARE TRADEMARKS OF HASBRO AND ARE USED WITH PERMISSION. © 2020 HASBRO. ALL RIGHTS RESERVED.

TRANSFORMERS VS. THE TERMINATOR



WRITER Tom Waltz, John Barber, David Mariotte
ARTIST Alex Milne
COVER Gavin Fullerton

TPB | FC | 96 Pages | $15.99

AVAILABLE IN NOVEMBER

ISBN: 978-1-68405-725-2

It's Skynet vs. Cybertron in a crossover for the ages!

1984: When a deadly race of machines emerge from another time, will a robotic guardian be able to protect the Earth from a dire future... or will the T-800 fail in his mission to prevent the world from becoming a plaything to the Decepticons? It's up to one Terminator to save the future, and nothing's gonna stand in his way!

TRANSFORMERS AND ALL RELATED CHARACTERS ARE TRADEMARKS OF HASBRO AND ARE USED WITH PERMISSION. © 2020 HASBRO. ALL RIGHTS RESERVED. LICENSED BY HASBRO.T1, THE TERMINATOR, ENDOSKELETON, AND ANY DEPICTION OF ENDOSKELETON ARE TRADEMARKS OF STUDIOCANAL S.A.S ALL RIGHTS RESERVED. © 2020 STUDIOCANAL S.A.S.

BATMAN/THE MAXX: THE LOST YEAR COMPENDIUM: ARKHAM DREAMS

WRITER• ARTIST • COVER
Sam Kieth

FC	72 Pages	$7.99

Sam Kieth's best-selling Batman Maxx Arkham Dreams mini-series is (finally!) coming to its incredible conclusion!

But not here...

This bargain-priced compendium collects the first three issues of the acclaimed (and very late) Batman Maxx mini-series by superstar creator Sam Kieth—followed by the release of issues #4 two weeks later, and #5 two weeks after that—really!

And to show you how serious we are... we will present incredible added content—thumbnails of the entire two final issues of Sam Kieth art, every page!

The end is coming—in a wonderful way!

*Retailers: See your order form for incentive information.

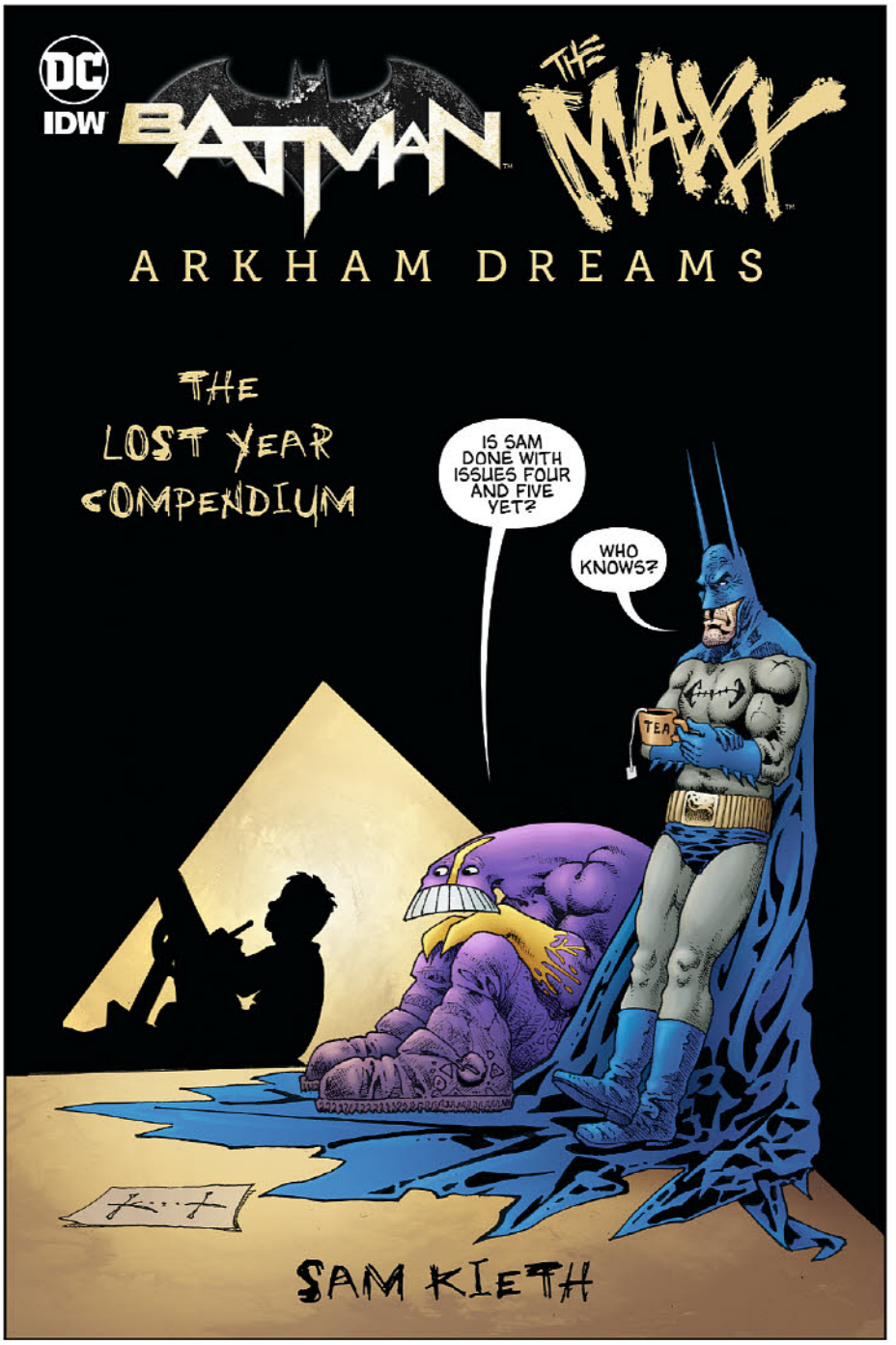

BATMAN IS © 2020 DC COMICS. ALL RIGHTS RESERVED. THE MAXX IS ™ AND © SAM KIETH. ALL RIGHTS RESERVED.

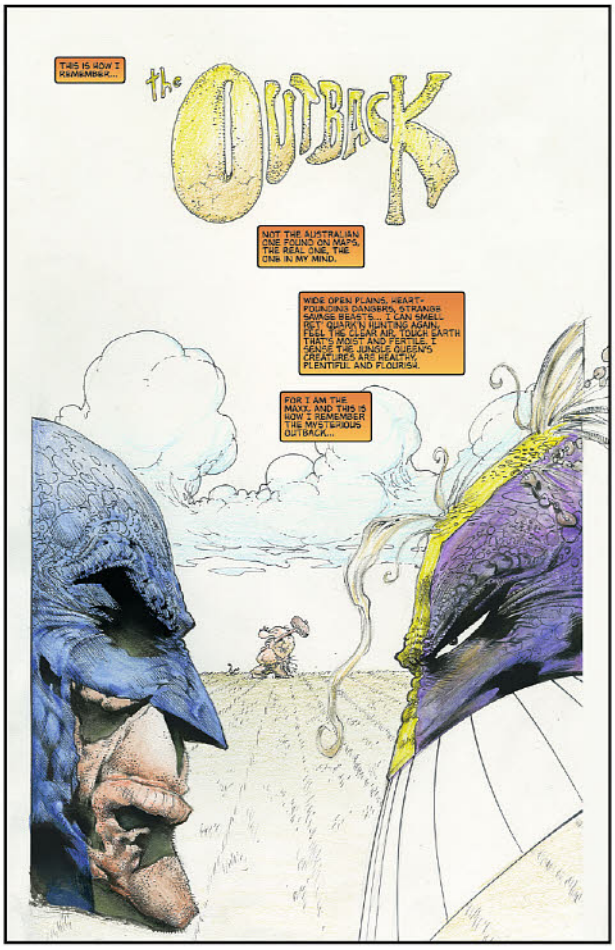



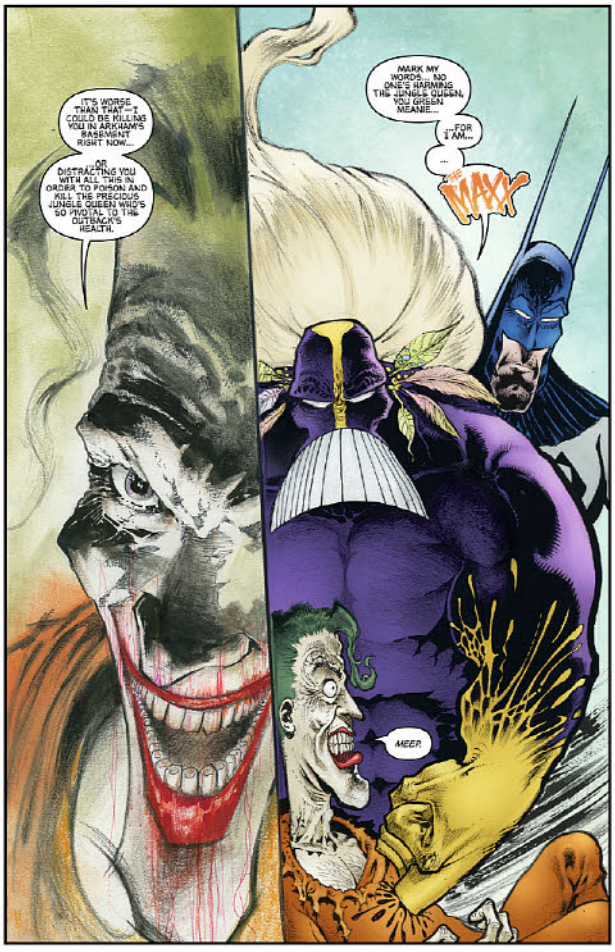

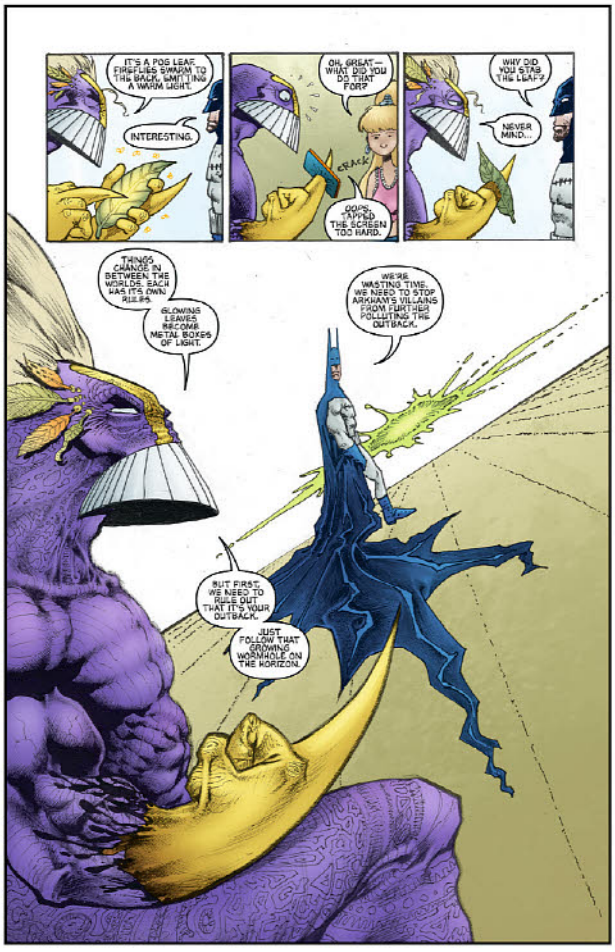

BATMAN IS © 2020 DC COMICS. ALL RIGHTS RESERVED. THE MAXX IS ™ AND © SAM KIETH. ALL RIGHTS RESERVED.

TEENAGE MUTANT NINJA TURTLES #109

WRITER Sophie Campbell
ARTIST Jodi Nishijima
COVER Jodi Nishijima (A)
Kevin Eastman (B)
Daniel Chavez (RI)

FC | **32 Pages** | **$3.99**

A stand-alone story that delves deeper into the denizens of Mutant Town! Life has changed forever for this part of NYC, but life somehow finds a way to move forward. Follow three interconnected stories as the TMNT immerse themselves in their new home.

*Retailers: See your order form for incentive information.



TEENAGE MUTANT NINJA TURTLES: BEST OF RAPHAEL

WRITER Misc
ARTIST Misc
COVER James Biggie

FC | **96 Pages** | **$5.99**

This issue launches a new series of TMNT reprints that showcase the best stories of your favorite TMNT characters! Featuring tales from different publishers, this first issue showcases the ever-surly Raphael! At almost 100 pages, this is your one-stop-shop for all things cool but rude!

*Retailers: See your order form for incentive information.



©2020 VIACOM INTERNATIONAL INC. ALL RIGHTS RESERVED. NICKELODEON, RISE OF THE TEENAGE MUTANT NINJA TURTLES, TEENAGE MUTANT NINJA TURTLES AND ALL RELATED TITLES, LOGOS AND CHARACTERS ARE TRADEMARKS OF VIACOM INTERNATIONAL INC. BASED ON THE CHARACTERS CREATED BY PETER LAIRD AND KEVIN EASTMAN.

USAGI YOJIMBO #13



WRITER • ARTIST • COVER
Stan Sakai

FC	32 Pages	$3.99

The assassins have discovered that Usagi is a traitor, intent on thwarting their plan to kill the Shogun's emissary. They imprison the entire village in the storehouse and are ready to burn it with a moment's notice if he does not go through with the plan. Usagi is able to release his old friends Mariko and Kenichi, but they cannot return with help in time to prevent the assassination.

*Retailers: See your order form for incentive information.

USAGI YOJIMBO TM © 2020 STAN SAKAI. USAGI YOJIMBO TM AND ALL OTHER CHARACTERS PROMINENTLY FEATURED HEREIN ARE TRADEMARKS OF USAGI STUDIOS INC. ALL RIGHTS RESERVED.

G.I. JOE
A REAL AMERICAN HERO!

PRESENTING A FORMIDABLE COLLECTION OF EXHILARATING MILITARY ACTION!

DUKE, HAWK, SCARLETT, ROCK 'N' ROLL, SNAKE EYES, COBRA COMMANDER, BARONESS, AND THE ENTIRE CAST OF ICONIC CHARACTERS ARE HERE! FOLLOW ALONG AS COBRA CREATES CHAOS AROUND THE WORLD AND THE JOES THWART THEM AT EVERY TURN!



G.I. JOE: A REAL AMERICAN HERO VOLUMES 1-23, AVAILABLE NOW!



AVAILABLE IN SEPTEMBER 2020!

G.I. JOE: A REAL AMERICAN HERO
VOLUME 24 - SNAKE HUNT
$29.99 • 224 PAGES
978-1-68405-623-1

LARRY HAMA • NETHO DIAZ • S.L. GALLANT • AND MORE!

IDW @IDWPUBLISHING IDWPUBLISHING.COM

HASBRO and its logo, G.I. JOE, the logo and all related characters are trademarks of Hasbro and are used with permission. © 2020 Hasbro. All Rights Reserved.

SNAKE EYES: DEADGAME #3 (OF 6)



WRITER Rob Liefeld & Chad Bowers
ARTIST Rob Liefeld
COVER Rob Liefeld (A, B, & RI)

FC | **36 Pages** | **$4.99**

Superstar creator **Rob Liefeld** takes on fan-favorite Snake Eyes! Snake Eyes is caught in the crosshairs. Will he be able to escape this lethal challenge? Or will he, like others before him, fall to the power of... the Deadgame?

*Retailers: See your order form for incentive information.

G.I. JOE, THE LOGO, AND ALL RELATED CHARACTERS ARE TRADEMARKS OF HASBRO AND ARE USED WITH PERMISSION. © 2020 HASBRO. ALL RIGHTS RESERVED. LICENSED BY HASBRO.

THE BOOK TOUR

WRITER • ARTIST • COVER
Andi Watson

SC | B&W | 272 Pages | $24.99

6.3" x 8.85"

AVAILABLE IN NOVEMBER

ISBN: 978-1-60309-479-5

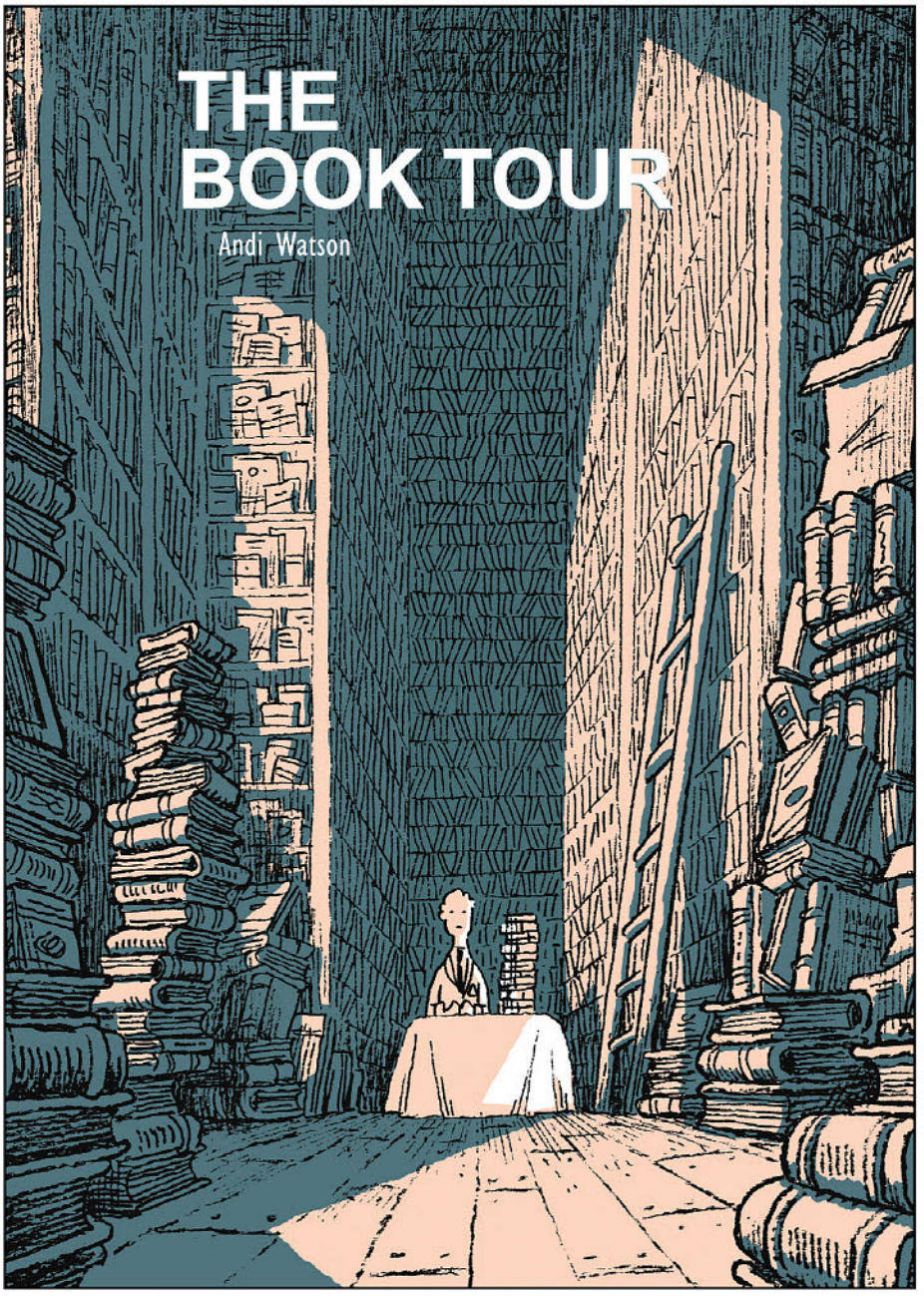

A page-turning, Kafkaesque dark comedy in brilliant retro style, this graphic novel watches one man try to keep it together while everything falls apart.

Upon the publication of his latest novel, G. H. Fretwell, a minor English writer, embarks on a book tour to promote it. Nothing is going according to plan, and his trip gradually turns into a nightmare. But now the police want to ask him some questions about a mysterious disappearance, and it seems that Fretwell's troubles are only just beginning...

In his first book for adults in many years, acclaimed cartoonist **Andi Watson** evokes all the anxieties felt by every writer and compresses them into a comedic gem of a book. Witty, surreal, and sharply observant, *The Book Tour* offers a captivating lesson in letting go.

"A COMIC PACKED WITH BLACK HUMOR. WE WERE CARRIED AWAY BY THE TEMPO OF THE DRAWING."
—RTL

"A REAL TREAT. BETWEEN IONESCO AND BECKETT."
—France Inter

Top Shelf PRODUCTIONS

THE BOOK TOUR © ANDI WATSON

"ANDI WATSON'S RETRO LINE AND THE ART WITH WHICH HIS DARING DIALOGUE DRAMATIZES ANY SITUATION MAKES THIS GRAPHIC NOVEL A BRITISH DELIGHT."
—Le Monde

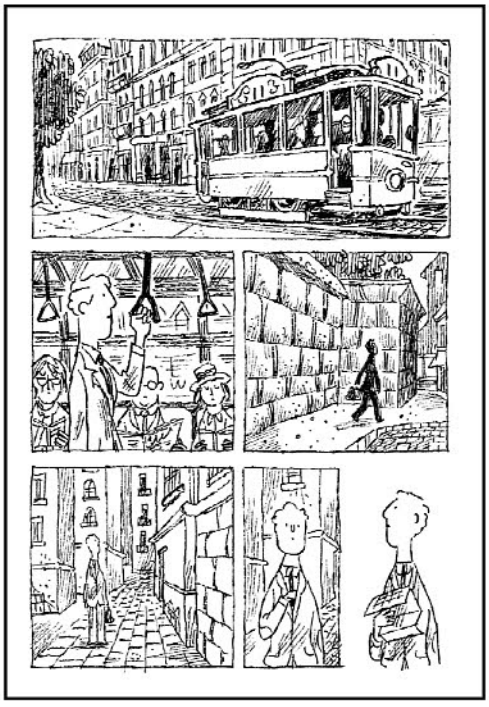

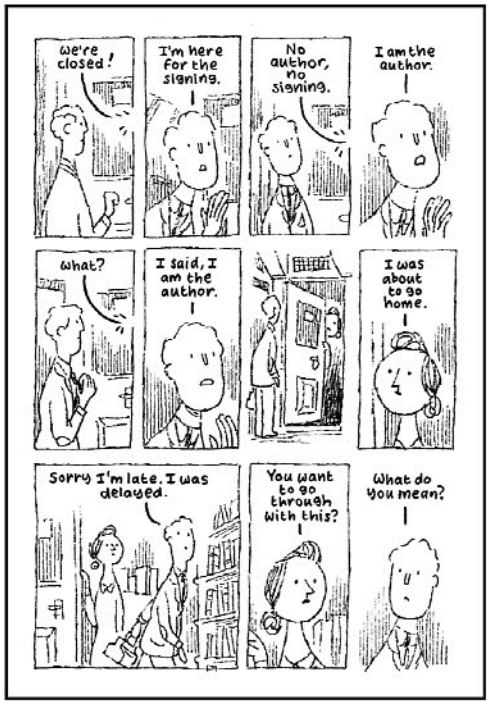

"A LITTLE SURREALIST GEM"
—Comixtrip

"BLACK COMEDY, DELICIOUS AND SCATHING."
—Télérama

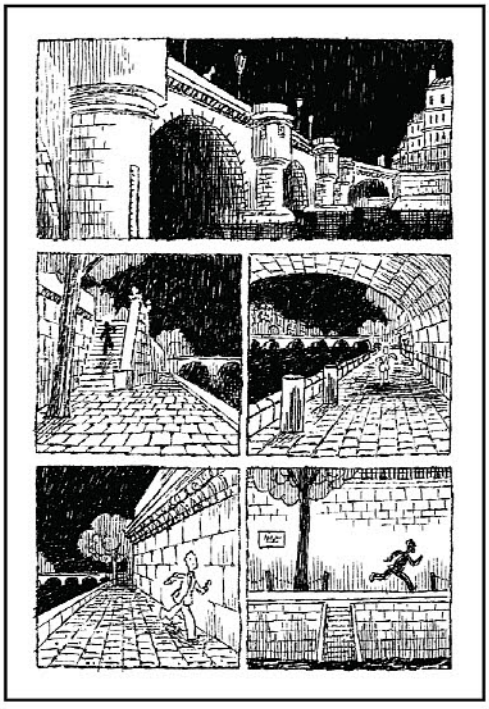

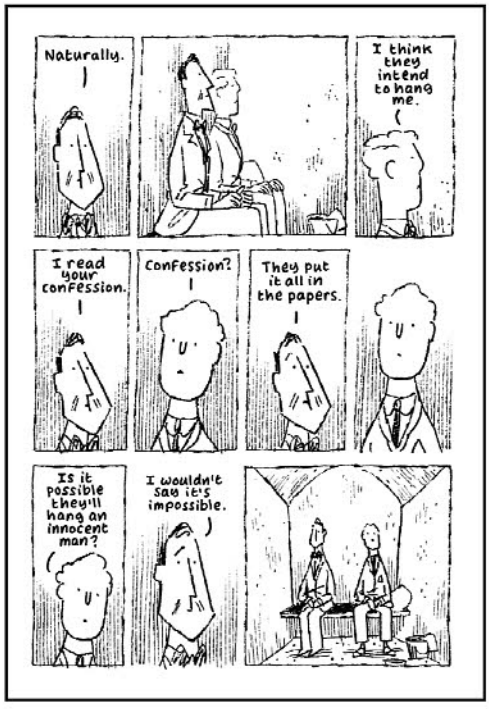

THE BOOK TOUR © ANDI WATSON

HEY, AMATEUR! GO FROM NOVICE TO NAILING IT IN 9 PANELS

WRITER Kelly Sue DeConnick, Gene Ha, Delilah S. Dawson, Leah Moore, Box Brown, and more
ARTIST Martin Simmonds, Jen Hickman, Rafael Albuquerque, Gilbert Hernandez, and more
COVER Michael Allred

TPB | FC | 160 Pages | $19.99

AVAILABLE IN NOVEMBER

ISBN: 978-1-68405-766-5

What do you want to learn about? Take your pick in this anthology combining the unprecedented approach of a "how to" book with the diverse subject matter from over 100 contributors sharing their hidden talents via one-page, nine-panel comics!

Includes entries from a variety of comics creatives including John Allison, Kelly Sue DeConnick, Becky Cloonan, Sanford Greene, Paul Pope, Gail Simone, Mark Buckingham, Box Brown, Gilbert Hernandez, Jill Thompson, Chynna Clugston Flores, and more.

Each story is part personal "how to," part "how-so." Some of these one-pagers will illuminate aspects of the comic book storytelling process like drawing likenesses, lettering, and cropping art panels. Others go beyond the comics world from the practical (catching a loose dog, changing a tire, speaking in public), to the fun (creating cheap horror makeup, skanking at a ska show, faking a guitar solo), to the peculiar (destroying the Internet, training your doppelgänger, surviving a bear attack--probably).

All-star creators from South Africa, South America, North America, England, India, and other parts of the world share their favorite recipes, traditions, and talents in this fun, educational anthology. Learn new skills or hone the ones you've got.

Bonus features include a brand-new story, "How to Wash Your Hands," an introduction by Kelly Sue DeConnick and an essay about the traditional 9-panel grid by Jim Rugg.



HEY AMATEUR - © 2020 BY SHELLY BOND FOR BLACK CROWN. ALL STORIES ARE CREATOR-OWNED BY THEIR RESPECTIVE TEAMS.

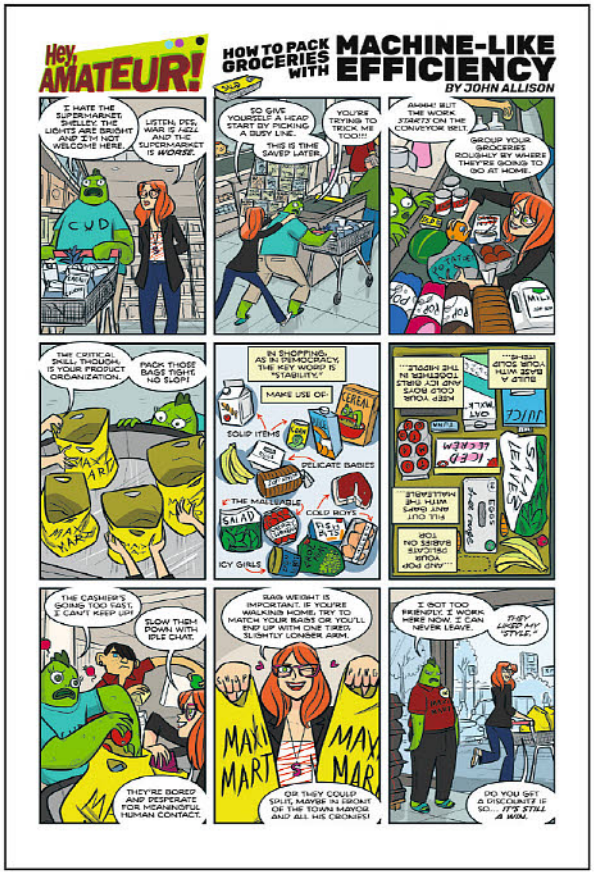



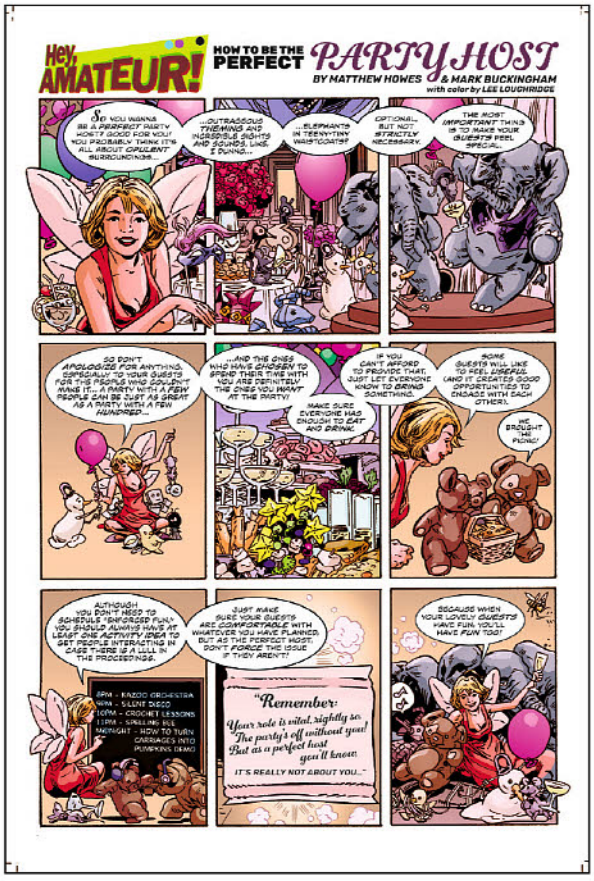



LEGAL LINE HERE HEY AMATEUR - © 2020 BY SHELLY BOND FOR BLACK CROWN. ALL STORIES ARE CREATOR-OWNED BY THEIR RESPECTIVE TEAMS.

COMPLETE CHESTER GOULD'S DICK TRACY, VOL. 29

WRITER • ARTIST • COVER
Chester Gould

HC | B&W | 300 Pages | $44.99

11" x 8-1/2"

AVAILABLE IN DECEMBER

ISBN: 978-1-68405-752-8

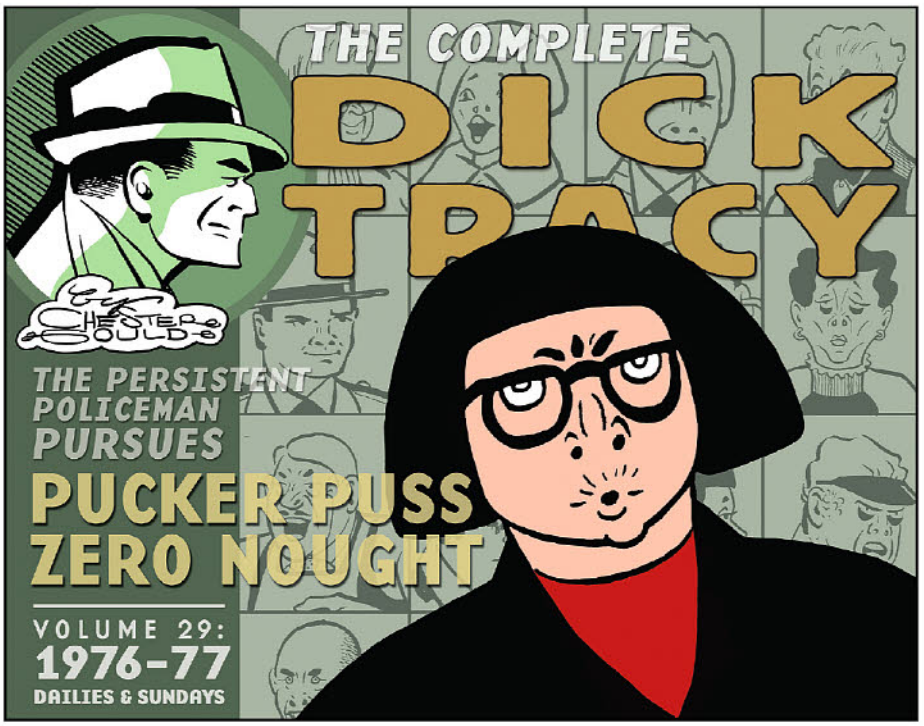

This volume completes the iconic comics written and drawn by Chester Gould.

After 46 years, 2 months, and 21 days writing and drawing Dick Tracy Chester Gould retired at the age of 77. In these historic final strips, Gould pits his dynamic detective against the latest in a long line of grotesque villains. Tracy, meanwhile, takes his law and order campaign to television where his past catches up to him. A criminal he helped convict 20 years ago is back, and he's put Tracy on his kill list. To round out this volume, the squad room is kept busy with two members of B.O. Plenty's extended family, Perfume Plenty and her larcenous cousin Dade, who are anything but law abiding. All this and more in the ultimate volume of Chester Gould's Dick Tracy, a collection of strips from March 15, 1976 to December 25, 1977.

The series is ripe to introduce to crime prose readers who haven't previously ventured into comics.

DICK TRACY ® AND © 2020 TRIBUNE CONTENT AGENCY, LLC. ALL RIGHTS RESERVED.



TEENAGE MUTANT NINJA TURTLES ADVENTURES: CHANGE IS CONSTANT

Teenage Mutant Ninja Turtles Adventures: Change Is Constant is a scenario-driven miniatures role-playing game created in IDW's Adventures Universal Games System (AUGS). Play as one of the four ninja turtles or Casey Jones, or take on the role of Baxter and command his robot fleet, including the menacing Mega-Mouser.

- Includes 59 miniatures and over a dozen scenarios
- Introduces A.I. mode for fully cooperative play
- Fully compatible with all Adventures Universal Games System titles!



IDW 01680.....$124.99 **UPC: 8-27714-01680-2**

DESIGNERS: KEVIN WILSON, DANIEL LANSDOWN, AND PETE WALSH
ARTISTS: ROBERT ATKINS, OZZY FERNANDEZ, SAJAD SHAH, TONY VARGAS
COVER: CHRIS JOHNSON

AVAILABLE NOW!



TEENAGE MUTANT NINJA TURTLES ADVENTURES: CITY FALL

It's dark times for the Teenage Mutant Ninja Turtles! The Shredder has seized control of the city and worse, he's brainwashed Leonardo into joining the Foot Clan! Play as one of five NEW heroes or take on the role of the Shredder and lead the Foot to victory, with his new "chunin" and secret weapon, Dark Leo.

- Includes 40 miniatures and over 20 scenarios
- Introduces A.I. mode for fully cooperative play
- Fully compatible with all Adventures Universal Games System titles!



IDW 01682.....$124.99 **UPC: 8-27714-01682-6**

DESIGNERS: KEVIN WILSON, DANIEL LANSDOWN, AND PETE WALSH
ARTISTS: ROBERT ATKINS, OZZY FERNANDEZ, SAJAD SHAH, TONY VARGAS
COVER: CHRIS JOHNSON

AVAILABLE NOW!



BATMAN™: THE ANIMATED SERIES ADVENTURES – SHADOW OF THE BAT

The next core box entry in the Adventures Universal Games System (AUGS), *Batman: The Animated Series Adventures - Shadow of the Bat* lets 1-4 players become Batman™, Robin™, Batgirl™, Commissioner Gordon™, or even Catwoman™ as they work together to save Gotham City. Hero players will roll and share their custom dice to generate their team's actions and make use of special ability and gadget cards during battles.

- Includes 40 highly detailed miniatures and 24 game play scenarios
- Fully compatible with all Adventures Universal Game System titles!
- All battles can be played in Cooperative Mode, or a 5th player can join to take control of the villains.



IDW 01932.....$124.99 **UPC: 8-27714-01932-2**

OCTOBER RELEASE!

DESIGNERS: PETE WALSH & KEVIN WILSON
ARTISTS/COVERS: SEAN GALLOWAY, JACK LAWRENCE, CHRIS FENOGLIO, DARIO BRIZUELA, JAY FOTOS



GHOSTBUSTERS: BLACKOUT

Suffering from a city-wide blackout and an onslaught of ghost, it's up to the Ghostbusters to quell the chaos and bust those ghosts! Fully cooperative, players allocate dice to bust ghosts, buy upgrades, and move around the city in a game that will have players wishing for just one more die!

• The Ghostbusters are out to bust familiar faces and foes after a city-wide blackout allows all the ghosts in their containment unit to escape!

• A terrifyingly tough threat management game, players to travel all over New York City to bust baddies and keep the mass hysteria to a minimum.



IDW 01678.....$39.99 **UPC: 8-27714-01678-9**

DESIGNER: JON COHN
ARTIST/COVER: DAN SCHOENING

AVAILABLE NOW!



TONARI

A small island has been hit by a terrible storm, leaving a single fishing boat. Hoping to prove themselves the village's best fisherman, players take turns moving the boat around the island, collecting fish tiles they land upon. The player with the best haul wins, but there's a twist – each player's score is added to their left neighbor's score before determining the winner!

• 42 gorgeous full-color acrylic tiles and game board by Kwanchai Moriya.

• Set collection scoring with a twist: each player's score is added to their left neighbor's score.

• Game design from Alex Randolph and Bruno Faidutti.



IDW 01656.....$29.99 **UPC: 8-27714-01656-7**

DESIGNERS: ALEX RANDOLPH AND BRUNO FAIDUTTI
ARTIST/COVER: KWANCHAI MORIYA

AVAILABLE NOW!

BATMAN™: THE ANIMATED SERIES ADVENTURES – ARKHAM ASYLUM

When it comes to villains, there's no set of foes more iconic than Batman's rogues' gallery. In *Batman: The Animated Series Adventures - Arkham Asylum* the villains have taken over and it's up to Batman™ and his allies to return order to the hospital's halls. An expansion set for Shadow of the Bat, Arkham Asylum adds Clayface™, Poison Ivy™, Jervis Tetch™, The Ventriloquist™, Killer Croc™, Maxie Zeus™, Lock-Up™, Clock King™, Baby Doll™, and Hugo Strange™ to the roster of villains, and 13 new battles based on classic episodes of the animated series.

- Includes 15 highly detailed miniatures and 16 game play scenarios
- Fully compatible with all Adventures Universal Games System titles!
- *Batman: The Animated Series Adventures - Shadow of the Bat* is required to play this expansion.



IDW 01934.....$59.99 **UPC: 8-27714-01934-6**

OCTOBER RELEASE!

DESIGNERS: PETE WALSH & KEVIN WILSON
ARTISTS/COVERS: SEAN GALLOWAY, JACK LAWRENCE, CHRIS FENOGLIO, DARIO BRIZUELA, JAY FOTOS




MARVEL FREE PREVIEWS 2020
#1 • July for September 2020 Shipping Product
KNULL IS COMING
JONATHAN HICKMAN
TINI HOWARD
PEPE LARRAZ
RAISE YOUR SWORDS...
X-MEN
X OF SWORDS
CREATION #1

LANDMARK 850TH ISSUE!



RETURN OF THE GOBLIN!

DYNAMITE®
SEPTEMBER 2020

- **GEM:** VAMPIRELLA #14
- **SPOT:** VAMPIRELLA: TRIAL OF THE SOUL ONE SHOT
- **SPOT:** ROB LIEFELD HOMAGE VARIANT COVERS
- **SPOT:** SACRED SIX #4
- **SPOT:** MARS ATTACKS RED SONJA #2
- **SPOT:** BETTIE PAGE #3
- **SPOT:** BETTIE PAGE: QUEEN OF THE NILE TRADE PAPERBACK
- THE BOYS: DEAR BECKY #5
- GREEN HORNET #3
- RED SONJA #19
- KILLING RED SONJA #5
- NANCY DREW & THE HARDY BOYS: THE DEATH OF NANCY DREW #4
- GAME OF THRONES: CLASH OF KINGS #7
- DEJAH THORIS #8
- VENGEANCE OF VAMPIRELLA #10
- VAMPIRELLA/RED SONJA #11
- BLACK TERROR: DARK YEARS TP
- KISS: ZOMBIES TP

THIS MONTH CHECK OUT:
ROB LIEFELD HOMAGE VARIANT COVERS
BY BRENT PEEPLES

- VAMPIRELLA #14
- BETTIE PAGE #3
- DEJAH THORIS #8
- RED SONJA #19
- KILLING RED SONJA #5
- VAMPIRELLA/RED SONJA #11

#DareToBeDynamite www.DYNAMITE.com
/dynamitecomics @dynamitecomics

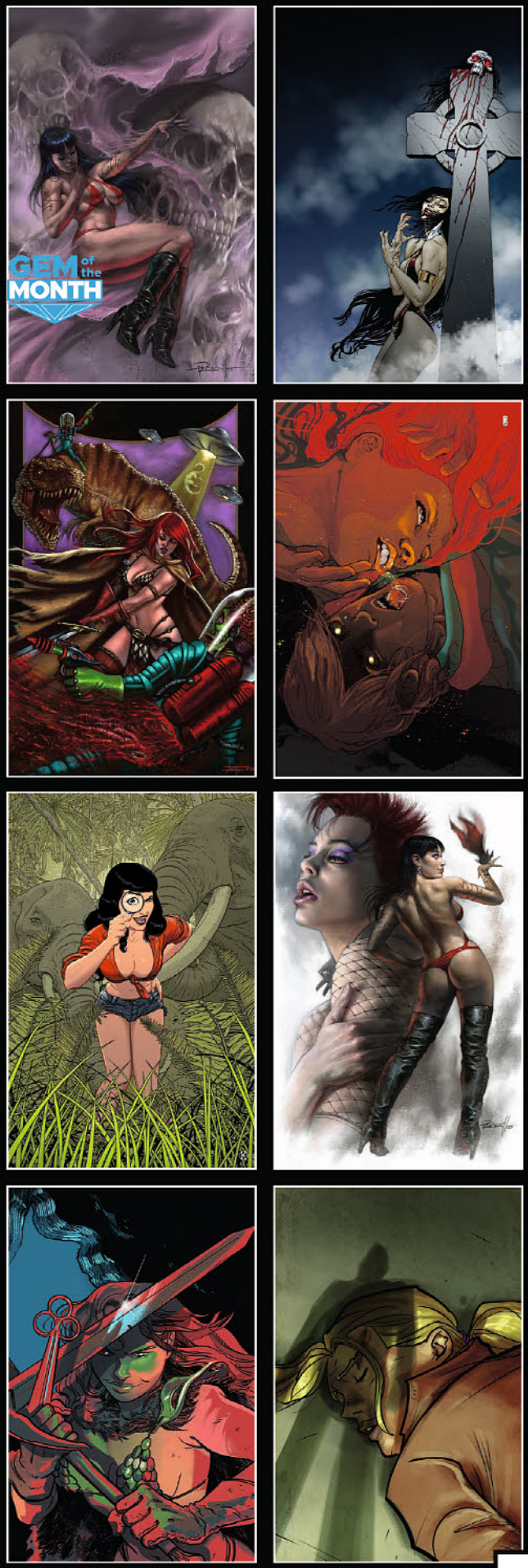

DARE TO BE DYNAMITE®
#DareToBeDynamite | www.DYNAMITE.com
IN STORES SEPTEMBER 2020

final covers may vary. all art pending licensor approval.
all properties TM & © their respective owners.



Lucio Parrillo cover A

GEM of the MONTH

VAMPIRELLA #14

FC | 32 pages | Horror | $3.99 | Teen+ | 9/30

writer: Christopher Priest
artist: Ergün Gündüz
covers: Lucio Parrillo (A), Inhyuk Lee (B), Fay Dalton (C)
Ergün Gündüz (D), Krista Lee Cosplay Variant (E)
Brent Peeples "Rob Liefeld Homage Variant (RI)
Lucio Parrillo (RI/BW), Ergün Gündüz (RI/BW)
Krista Lee Cosplay Variant (RI/Virgin), Ergün Gündüz (RI/Virgin)
Inhyuk Lee (RI/BW), Lucio Parrillo (RI/BW Virgin)
Lucio Parrillo CGC-Graded Cover

EVERY ISSUE HAS BEEN LEADING TO THIS!
DON'T MISS THE FIRST YEAR FINALE!

The Final Chapter of Seduction of the Innocent: Vampirella's 50th Anniversary year concludes with a mother-daughter showdown as Vampirella confronts Lilith, the 400-year old sorceress, regarding Lilith's obsession with her first daughter, the Warren-era original DRACULINA who's been lost in time for centuries and may now have been incarnated as a human child who is obsessed with Vampirella and demanding to become Vampi's acolyte.



Inhyuk Lee cover B
previous cover shown



Brent Peeples "Rob Liefeld Homage" Variant
available as dressed ncentive cover
and as limited edition virgin cover
based on X-Force #3

FC | Teen + | Limited Edition Virgin: $50.00 | 9/30

final covers may vary. all art pending licensor approval. all properties TM & © their respective owners.



Fay Dalton cover C
previous month shown



Ergün Gündüz cover D



Krista Lee Cosplay Variant cover E

"AS FRESH AS IT IS VINTAGE, COMPELLING, A BIT SCARY AND MYSTERIOUS. I LOVE IT." — ***MICHAEL MORECI*** (FLASH, WASTED SPACE)



VAMPIRELLA #14

LUCIO PARRILLO LIMITED EDITION VIRGIN COVER

Can't get enough of Lucio Parrillo's iconic pinup paintings? We've got you covered! Get this limited, high-end "Virgin" variant of Lucio's amazing take on Vampirella!

FC | Teen + | $50.00 | 9/30



VAMPIRELLA #14

FAY DALTON LIMITED EDITION VIRGIN COVER

Love the gorgeous, painterly work of Fay Dalton? Can't get enough Vampirella in your life? Get the Limited "Virgin" cover for Vampirella #14. *Previous month shown.*

FC | Teen + | $50.00 | 9/30



VAMPIRELLA #14

INHYUK LEE LIMITED EDITION VIRGIN COVER

Vampirella #14 features a beautiful cover by the phenomenal Inhyuk Lee! This Limited, "Virgin" Edition of Lees cover is a can't-miss item for any fan of Vampirella!
Previous cover shown.

FC | Teen + | $50.00 | 9/30

final covers may vary. all art pending licensor approval. all properties TM & © their respective owners.

VAMPIRELLA: TRIAL OF THE SOUL ONE SHOT

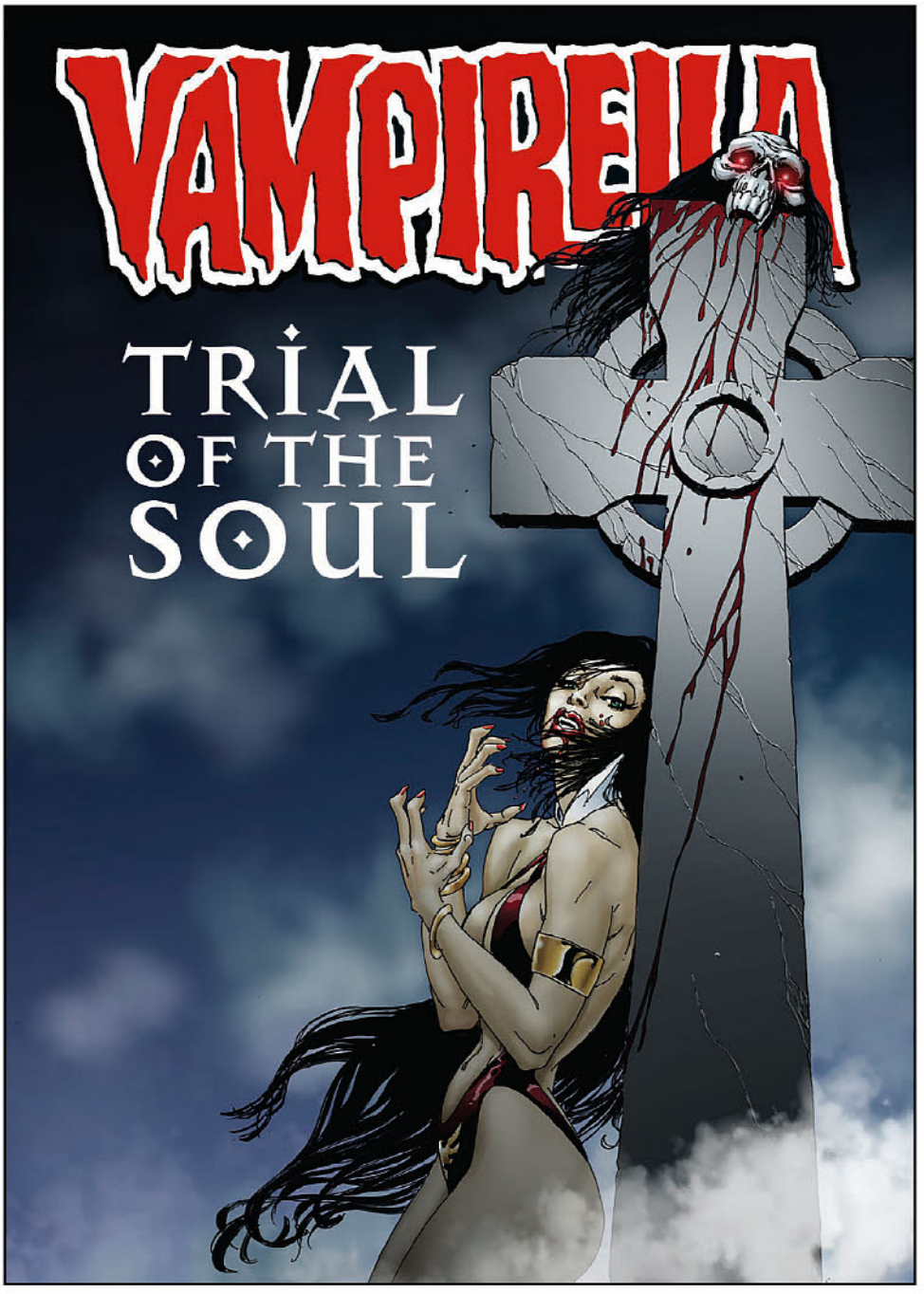

Bart Sears cover

FC | 40 pages | $4.99 | Action/Adventure, Horror | Teen + | 9/16

writer: Bill Willingham | **artist:** Giuseppe Cafaro
covers: Bart Sears (A), Bart Sears "Black & White" Variant (B), Bart Sears (RI-Virgin), Bart Sears (RI-B/W Virgin)

THE FIRST APPEARANCE OF A BRAND NEW BIG BAD FOR VAMPIRELLA!

Does Vampirella have a soul? That is the question being asked by an immortal wizard-king who has come to determine her fate. If she does, she will be spared. If not, he must destroy her. No matter how charming he finds her...

This can't-miss standalone tale introduces the latest member of Vampi's spine-tingling rogues' gallery! Eisner Award-winning fantasy maestro BILL WILLINGHAM (Fables, Robin) brings this fable to the page with artwork by Giuseppe Cafaro (Justice League vs. Suicide Squad) and a haunting cover by BART SEARS (Turok, Blade).



VAMPIRELLA: TRIAL OF THE SOUL
BART SEARS
LIMITED VIRGIN COVER

Get Bart Sears' stunning cover to Vampirella's latest one-shot tale, Trial of the Soul, in this pristine "Virgin" Edition, free of trade dress!

FC | Teen+ | $50.00 | 9/16

offered again:

- **VAMPIRELLA DYNAMITE YEARS OMNIBUS TP VOL 01**
- **VAMPIRELLA DYNAMITE YEARS OMNIBUS TP VOL 02**
- **VAMPIRELLA DYNAMITE YEARS OMNIBUS TP VOL 03**
- **VAMPIRELLA DYNAMITE YEARS OMNIBUS TP VOL 04**

final covers may vary. all art pending licensor approval. all properties TM & © their respective owners.

ROB LIEFELD HOMAGE VARIANT COVERS

ALL ART BY BRENT PEEPLES

FC | 32 pages | Dressed Editions: $3.99 | Limited Edition Covers: $50.00 | Teen+ | Available Throughout September

This month, Dynamite's rolling out a few variants on a theme! Get BRENT PEEPLES' "ROB LIEFELD HOMAGE" variants for Bettie Page #3, Dejah Thoris #8, Killing Red Sonja #5, Red Sonja #19, Vampirella #14, and Vampirella/Red Sonja #11. See individual listings for the availability of limited edition "virgin" covers, free of book dressings!

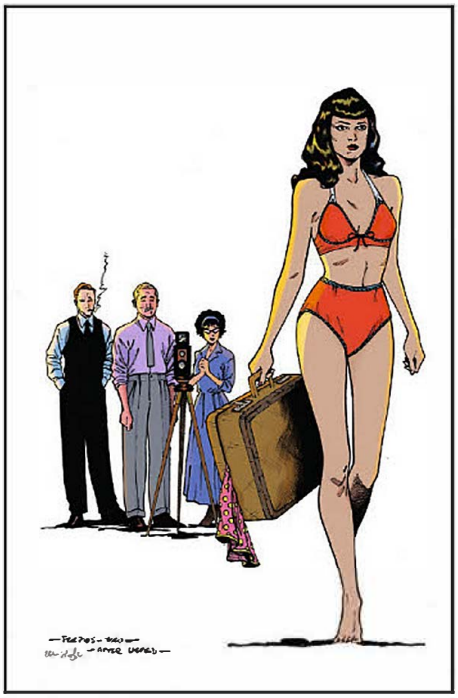

BETTIE PAGE #3
SEE PAGE 156



DEJAH THORIS #8
SEE PAGE 163

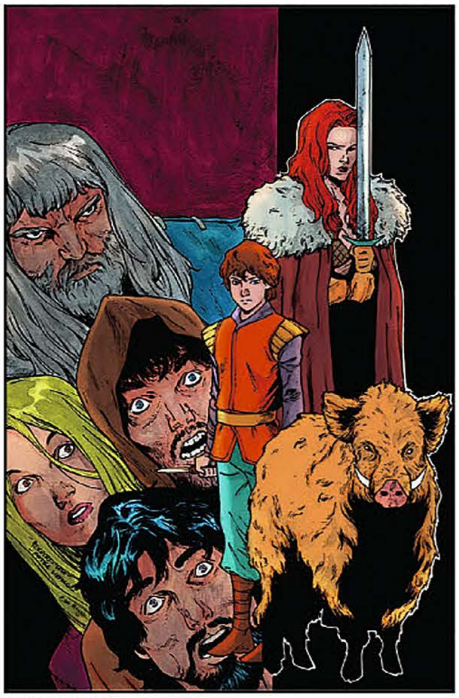

KILLING RED SONJA #5
SEE PAGE 161



RED SONJA #19
SEE PAGE 160



VAMPIRELLA #14
SEE PAGE 148



VAMPIRELLA/RED SONJA #11
SEE PAGE 164

DARE TO BE DYNAMITE®
#DareToBeDynamite | www.DYNAMITE.com
COMICS & COLLECTIBLES

final covers may vary. all art pending licensor approval. all properties TM & © their respective owners.

SACRED SIX #4

FC | 32 pages | Action/Adventure | $3.99 | Teen+ | 9/16

writer: Christopher Priest | **artist:** Gabriel Ibarra, Jae Lee
covers: Lucio Parrillo (A), Jae Lee (B), Elias Chatzoudis (C), Meghan Hetrick (D)
Derrick Chew "Surprise" Cover (E), Elias Chatzoudis (RI/Virgin)
Meghan Hetrick (RI/Virgin), Lucio Parrillo (RI/BW), Jae Lee (RI/BW)
Jae Lee (RI/BW Virgin)

"Numerology" Four:

Seeking revenge, the fire demon Nyx goes on a murderous rampage against Vampirella and Vampi's mother, Lilith of Drakulon, which ultimately draws in the new Draculina and sets a collision course with Lilith's secret agent, the half-vampire Chastity. Meanwhile, the peaceful vampires of Ashthorne are pushed to the brink by an armed invasion by state police while Pantha searches desperately for the two boys whose disappearance threatens to escalate into a bloodbath.

Lucio Parrillo cover A



previous month shown

FROM WRITER CHRISTOPHER PRIEST
(BLACK PANTHER, DEATHSTROKE, JUSTICE LEAGUE)

JAE LEE REVEALS THE HIDDEN ORIGIN OF PANTHA!

TIES IN DIRECTLY WITH PRIEST'S ACCLAIMED VAMPIRELLA SERIES!

Jae Lee cover B



Elias Chatzoudis cover C



final covers may vary. all art pending licensor approval. all properties TM & © their respective owners.

Meghan Hetrick cover D
previous month shown



Derrick Chew cover E
previous month shown





SACRED SIX #4

JAE LEE LIMITED EDITION VIRGIN COVER

Jae Lee's pulling double-duty on Sacred Six #4. Catch his phenomenal interiors in a special origin story inside and his signature, standout art on the outside! Get said phenomenal, stand-out art free of trade dress in this Limited, "Virgin" Edition of Lee's cover for Sacred Six #4!
Previous month shown

FC | Teen + | $50.00 | 9/16



SACRED SIX #4

LUCIO PARRILLO LIMITED EDITION VIRGIN COVER

Lucio Parrillo's paintings bring Dynamite's heroines to life! Get Parrillo's incredible Sacred Six #4 cover free of trade dress in this Limited, "Virgin" Edition!

FC | Teen + | $50.00 | 9/16

final covers may vary. all art pending licensor approval. all properties TM & © their respective owners.



Lucio Parrillo cover A

SPOTLIGHT ON

MARS ATTACKS RED SONJA #2

FC | 32 pages | Horror | $3.99 | Teen+ | 9/16

writer: John Layman
artist: Fran Struken
covers: Lucio Parrillo (A), Arthur Suydam (B), Luca Strati (C)
Lucio Parrillo (RI/BW), Lucio Parrillo (RI/BW Virgin)
Luca Strati (RI/Virgin)

Hyborian-era Martians attack Hyborian-era humans — including Red Sonja! But Sonja's got a whole posse of new friends and one very important charge to keep safe, and nothing, not even bug-eyed aliens, is going to keep her on the run for long. Swords, ogres and ray guns! What the heck else could you possibly want?! By the deranged team of JOHN "CHEW THIS!" LAYMAN and FRAN "THE MAN" STRUKAN!

FROM WRITER JOHN LAYMAN (CHEW, MARS ATTACKS, GAMBIT) AND ARTIST FRAN STRUKAN (ELVIRA: THE SHAPE OF ELVIRA)



Arthur Suydam cover B
previous month shown

final covers may vary. all art pending licensor approval. all properties TM & © their respective owners.



Luca Strati cover C



Lucio Parrillo incentive B&W cover



MARS ATTACKS RED SONJA #2

LUCIO PARRILLO LIMITED EDITION VIRGIN COVER

Lucio Parrillo's paintings bring Dynamite's latest crossover to life! Get Parrillo's incredible MARS ATTACKS RED SONJA cover free of trade dress in this Limited, "Virgin" Edition

FC | Teen + | $50.00 | 9/16



MARS ATTACKS RED SONJA #2

ARTHUR SUYDAM LIMITED EDITION VIRGIN COVER

Arthur Suydam's bringing his well-known, horror-flavored brand to MARS ATTACKS RED SONJA #2! Get Suydam's cover free of trade dress in this Limited, "Virgin" Edition! *Previous month shown.*

FC | Teen + | $50.00 | 9/16

final covers may vary. all art pending licensor approval. all properties TM & © their respective owners.

BETTIE PAGE #3

FC | 32 pages | Action/Adventure | $3.99 | Teen+ | 9/16

writer: Karla Pacheco | **artist:** Vincenzo Federici
covers: Junggeun Yoon (A), Kano (B), Joseph Michael Linsner (C)
Riki LeCotey Cosplay Cover (D), Bettie Page Photo Cover (E)
Brent Peeples "Rob Liefeld Homage" Variant (RI), Kano (RI/BW)
Brent Peeples "Rob Liefeld Homage" Variant (RI/BW)
Junggeun Yoon (RI/BW), Riki LeCotey Cosplay Cover (RI/Virgin)
Joseph Michael Linsner (RI/BW)

Everyone's on the film set is a suspect! No one can leave the secluded tropical island paradise! Bettie Page…has everyone right where she wants them!?

From writer KARLA PACHECO (Spider-Woman) and artist VINCENZO FEDERICI (Sabrina The Teenage Witch)!

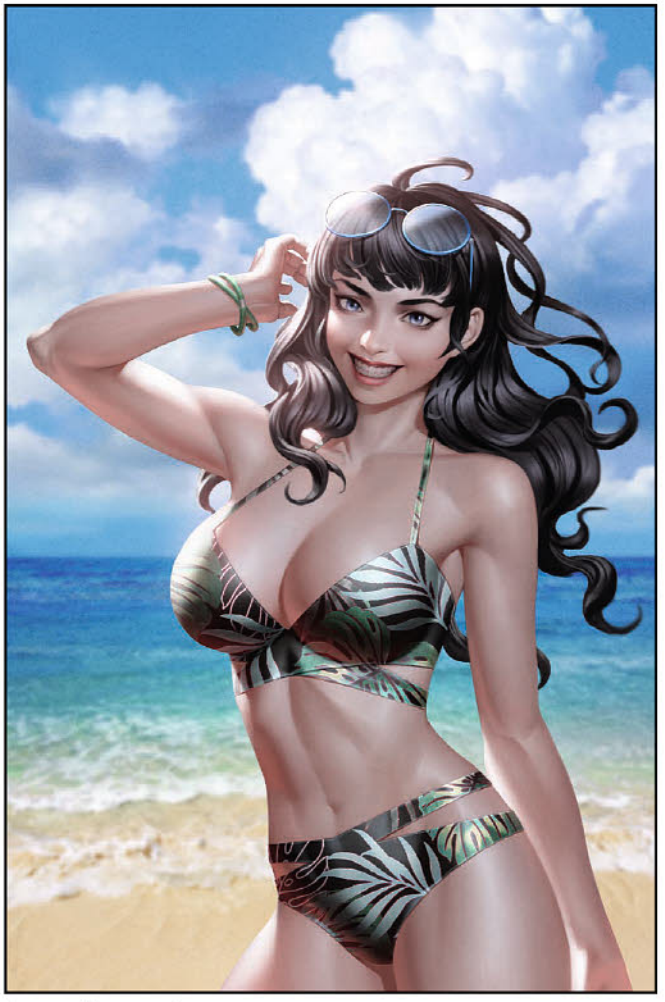

Junggeun Yoon cover A

FROM WRITER KARLA PACHECO (SPIDER-WOMAN) AND ARTIST VINCENZO FEDERICI (ARMY OF DARKNESS / BUBBA HO-TEP)



Kano cover B



Joseph Michael Linsner cover C



Riki LeCotey Cosplay Cover
cover D



Bettie Page Photo Cover cover E



Brent Peeples
"Rob Liefeld Homage"
incentive cover
based on The New Mutants #99

THE BURLY-Q / ROCK-A-BILLY QUEEN OF THE PINUPS IS BACK IN AN ACTION/ADVENTURE STORY THAT WILL KEEP OLD & NEW FANS SATISFIED.

final covers may vary. all art pending licensor approval. all properties TM & © their respective owners.

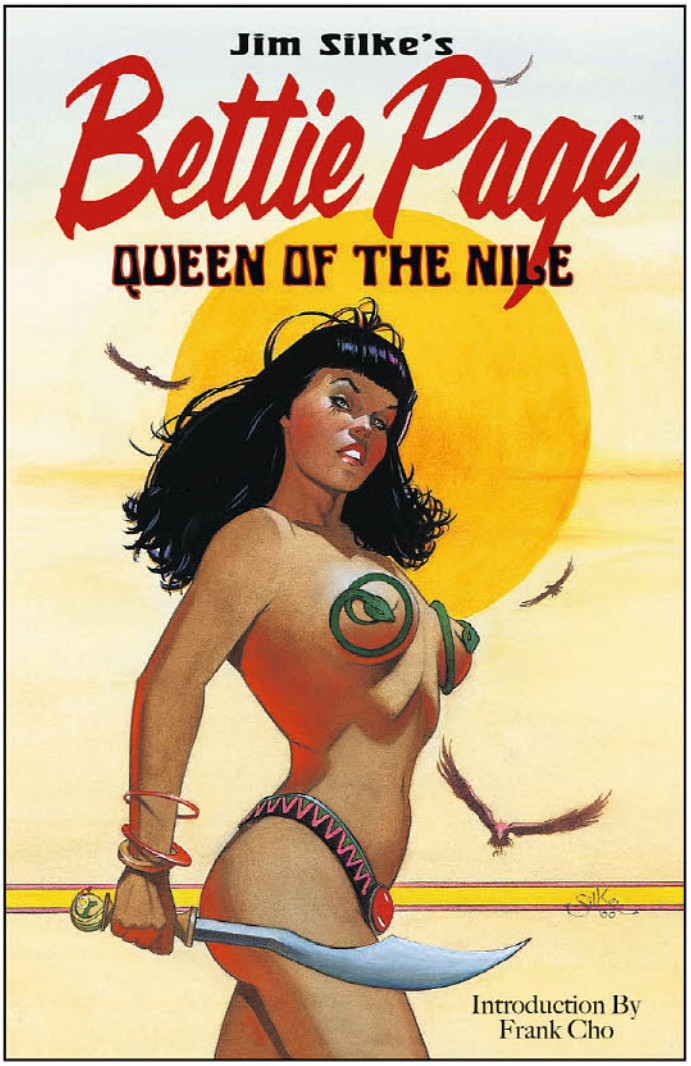

Jim Silke cover

SPOTLIGHT ON

BETTIE PAGE: QUEEN OF THE NILE

Trade Paperback

FC | 104 pages | Pulp Adventure | $17.99 | Teen+ | 9/16

writer: Jim Silke | **artist:** Jim Silke | **cover:** Jim Silke

Bettie's back and in all kinds of trouble!

A low-budget time machine mistakenly transports Bettie to ancient Egypt, where she battles the High Priest of Amon Ra, assorted thugs, and a lovesick mummy twice her size. She wiggles and squirms and bumps and grinds to avoid their evil clutches, but she can't avoid the inevitable: everyone falls in love with her and she manages to frequently lose her clothes. When Bettie falls for none other than Julius Caesar, the Roman general can't decide between Bettie and his main squeeze, Cleopatra!

Collecting JIM SILKE'S outrageous and stunningly illustrated series, as well as his hard-to-find Bettie Page Comics: Spicy Adventure.

offered again:

- **BETTIE PAGE TP VOL 01 BETTIE IN HOLLYWOOD**
- **BETTIE PAGE TP VOL 02 MODEL AGENT (C: 0-1-2)**
- **BETTIE PAGE PRINCESS & THE PINUP TP**



BETTIE PAGE #3
JUNGGEUN YOON
LIMITED VIRGIN COVER

Get Junggeun Yoon's incredible BETTIE PAGE #3 cover free of logo and trade dress with this Limited, "Virgin" Edition!

FC | Teen+ | $50.00 | 9/16



BETTIE PAGE #3
KANO
LIMITED EDITION VIRGIN COVER

Get Kano's awesome and fun BETTIE PAGE #3 cover free of logo and trade dress with this Limited, "Virgin" Edition!

FC | Teen+ | $50.00 | 9/16



BETTIE PAGE #3
JOSEPH MICHAEL LINSNER
LIMITED EDITION VIRGIN COVER

Get Joseph Michael Linsner's beautiful and fabulous BETTIE PAGE #3 cover free of logo and trade dress with this Limited, "Virgin" Edition!

FC | Teen+ | $50.00 | 9/16



BETTIE PAGE #3
BRENT PEEPLES "ROB LIEFELD HOMAGE"
LIMITED EDITION VIRGIN COVER

This month, Dynamite's rolling out a few variants on a theme! Get Brent Peeples "Rob Liefeld Homage" variant for BETTIE PAGE #3, free of book dressings, with this Limited, "Virgin" Edition!

FC | Teen+ | $50.00 | 9/16



BETTIE PAGE #3
BLACK BAG "RISQUE" PHOTO COVER

Bettie was known equally for her fierce fashion modeling and her bold nude pictorials! This Black Bag Edition – available by popular demand for Bettie Page #3 – features the same great story, but with a rare, risqué cover of the bombshell in all her natural beauty!

FC | Teen+ | $10.00 | 9/16

final covers may vary. all art pending licensor approval. all properties TM & © their respective owners.

THE BOYS: DEAR BECKY #5

FC | 32 pages | Superhero Satire | $3.99 | Mature | 9/30

writer: Garth Ennis | **artist:** Russ Braun | **cover:** Darick Robertson

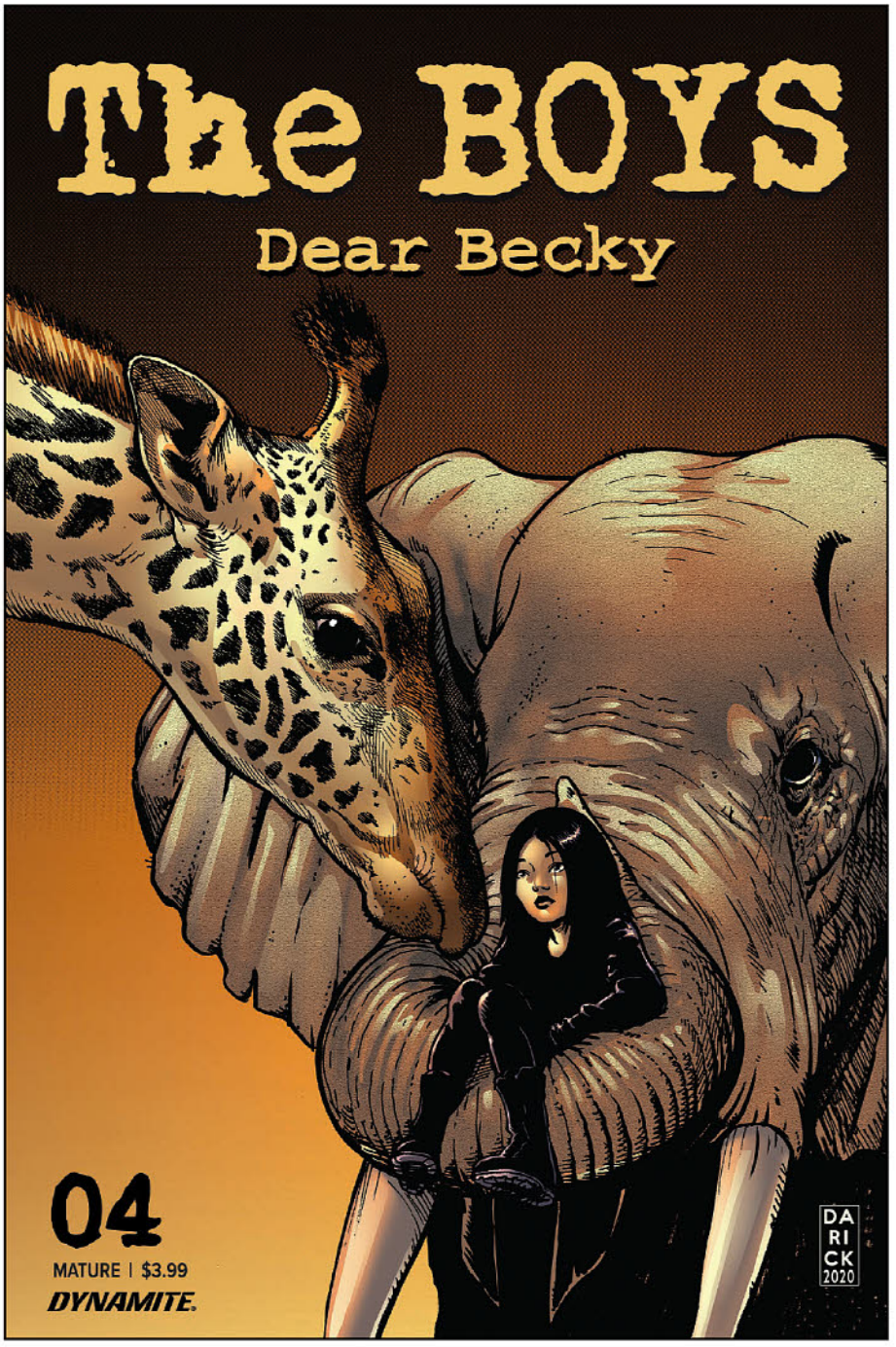

Darick Robertson cover A
previous month shown

Hughie gets a glimpse of what married life is like and is not at all put off, but — being Hughie — he soon pushes his luck too far. Meanwhile, Butcher finds a Supe eager to please for once — but when all hell breaks loose at Yankee Stadium, he starts to smell a big fat rat...

LEARN THE BACKSTORY BEFORE THE SECOND SEASON DEBUTS ON PRIME.

EVERYTHING YOU KNOW ABOUT BILLY BUTCHER WILL CHANGE.

FROM THE EISNER AWARD-WINNING CREATOR OF PREACHER

final covers may vary. all art pending licensor approval. all properties TM & © their respective owners.

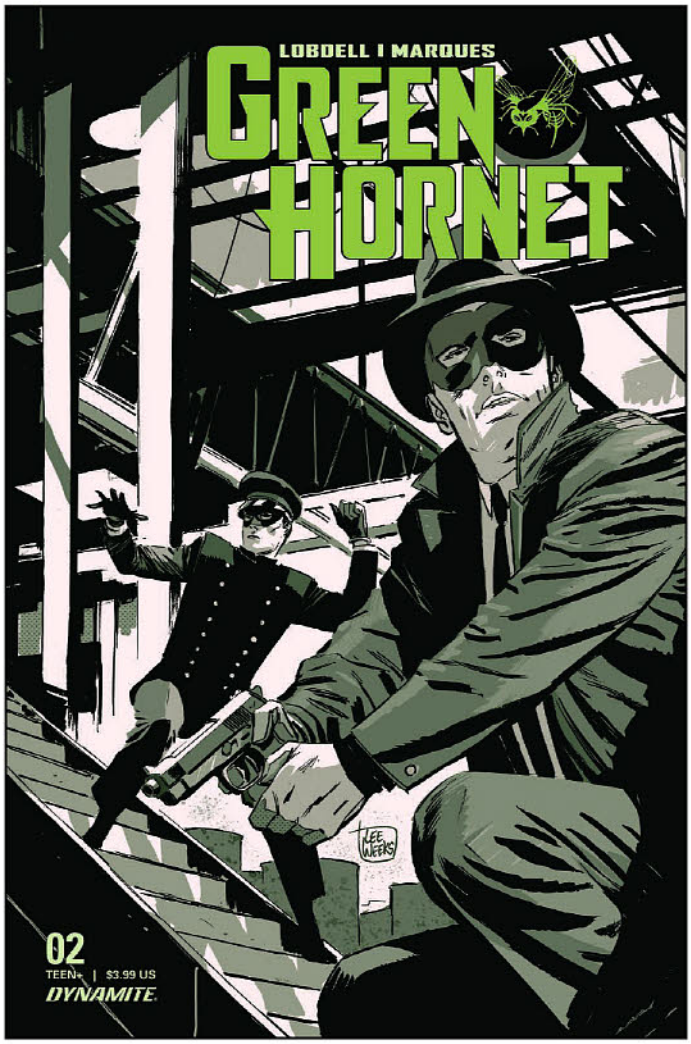

Lee Weeks cover A
previous month shown

GREEN HORNET #3

FC | 32 pages | Pulp Adventure | $3.99 | Teen+ | 9/9

writer: Scott Lobdell | **artist:** Anthony Marques
covers: Lee Weeks (A), Anthony Marques (B)
Anthony Marques (RI/BW), Lee Weeks (RI/BW)

With the presence of the star child the rules of the game have changed forever. Green Hornet and Kato find themselves up against adversaries unlike any they have ever faced before. After battling the Astronaut to near exhaustion, can Green Hornet and Kato save their city, and the child, from the clutches of their next super powered and deadly foe?

THE STING OF THE HORNET... THE STRENGTH OF THE DRAGON!

*FROM **SCOTT LOBDELL** (UNCANNY X-MEN) AND ARTIST **ANTHONY MARQUES** (VAMPIRELLA)*

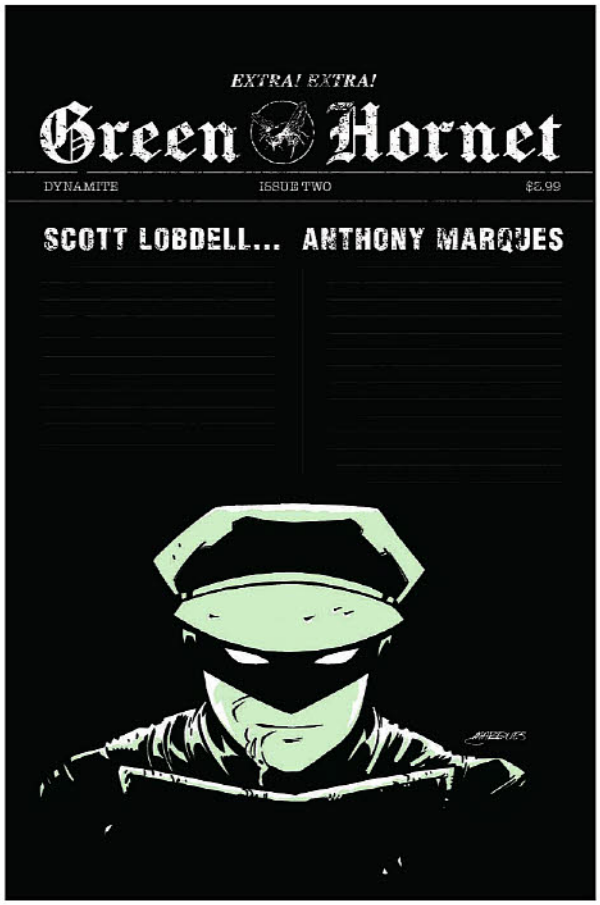

Anthony Marques cover B
previous month shown



GREEN HORNET #3
LEE WEEKS LIMITED EDITION VIRGIN COVER
Get Lee Weeks' dynamic Green Hornet #3 cover free of logo and trade dress with this Limited, "Virgin" Edition!
Previous month shown.

FC | Teen+ | $50.00 | 9/9

final covers may vary. all art pending licensor approval. all properties TM & © their respective owners.

RED SONJA #19

SPOTLIGHT ON

FC | 32 pages | Sword and Sorcery | $3.99 | Teen+ | 9/2

writer: Mark Russell | **artist:** Alessandro Miracolo
covers: Jae Lee (A), Joseph Michael Linsner (B), Erica Henderson (C)
Alessandro Miracolo (D), Katy DeCobray Cosplay Variant (E)
Brent Peeples "Rob Liefeld Homage" Variant (RI), Brent Peeples "Rob Liefeld Homage" Variant (RI-Virgin), Joseph Michael Linsner (RI-B/W)
Jae Lee (RI-BW), Erica Henderson (RI-Virgin)

Sonja The Red, victorious. But ruling is impossible. And a young, old foe returns with a plan, to Kill Red Sonja...

By MARK RUSSELL (Swamp Thing) and ALESSANDRO MIRACOLO (Zorro).



Jae Lee cover A



Joseph Michael Linsner cover B

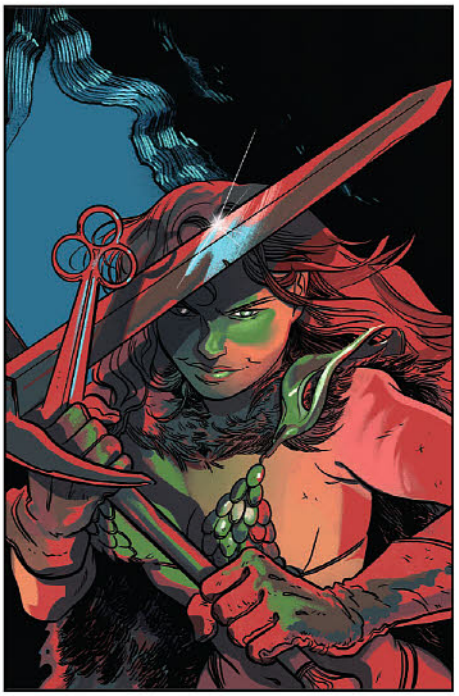

Erica Henderson cover C



Alessandro Miracolo cover D

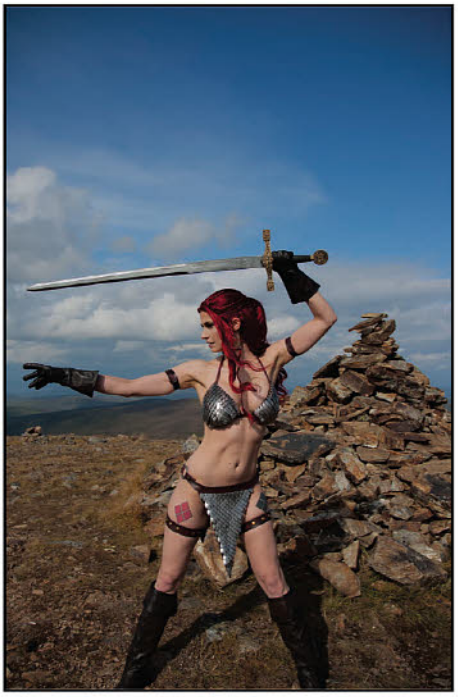

Katy DeCobray Cosplay Variant cover E

JUMPING-ON POINT FOR NEW READERS!

final covers may vary. all art pending licensor approval. all properties TM & © their respective owners.



Brent Peeples "Rob Liefeld Homage" Variant
incentive cover
based on X-Force #2



RED SONJA #19
JAE LEE LIMITED VIRGIN COVER
Snag this Limited Edition of Lee's sensational Red Sonja #19 cover!

FC | Teen + | $50.00 | 9/2



RED SONJA #19
JOSEPH MICHAEL LINSNER LIMITED VIRGIN COVER
Snag this Limited Edition of Linsner's sensational Red Sonja cover!

FC | Teen + | $50.00 | 9/2

KILLING RED SONJA #5

FC | 32 pages | Sword and Sorcery | $3.99 | Teen+ | 9/30

writers: Mark Russell, Bryce Ingman | **artist:** Craig Rousseau
covers: Christian Ward (A), Brent Peeples "Rob Liefeld Homage" Variant (B)
Christian Ward Grayscale Variant (RI/BW)
Christian Ward (RI/Alternate Color Variant)
Christian Ward (RI/Alternate Color Variant Virgin)

SPINNING DIRECTLY OUT OF THE EPIC RED SONJA TITLE WRITTEN BY MARK RUSSELL!

The end. Prince Cyril has lived a full, magical life. He is ready. He will kill Red Sonja.

By MARK RUSSELL (Red Sonja, Year Of The Villain), BRYCE INGMAN (Edgar Allen Poe's Snifter Of Terror) and CRAIG ROUSSEAU (The Flash).



Christian Ward cover A



Brent Peeples "Rob Liefeld Homage" Variant cover B
based on The New Mutants #98

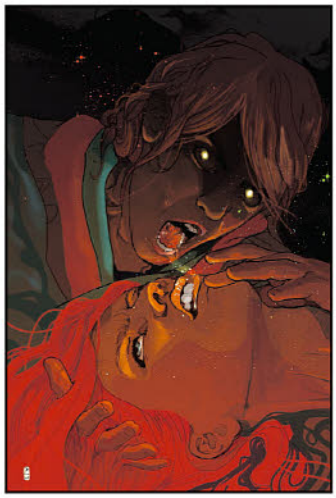

KILLING RED SONJA #5
CHRISTIAN WARD LIMITED VIRGIN COVER
Get Christian Ward's beautifully brutal cover to Killing Red Sonja #5 in this limited, virgin edition and mark this momentous upheavel in Sonja's story!

FC | Teen + | $50.00 | 9/30



KILLING RED SONJA #5
BRENT PEEPLES "ROB LIEFELD HOMAGE" LIMITED VIRGIN COVER
This month, Dynamite's rolling out a few variants on a theme! Peeples' "Rob Liefeld Homage" variant, free of book dressings, with this Limited, "Virgin" Edition!

FC | Teen + | $50.00 | 9/30

final covers may vary. all art pending licensor approval. all properties TM & © their respective owners.

NANCY DREW & THE HARDY BOYS
THE DEATH OF NANCY DREW #4

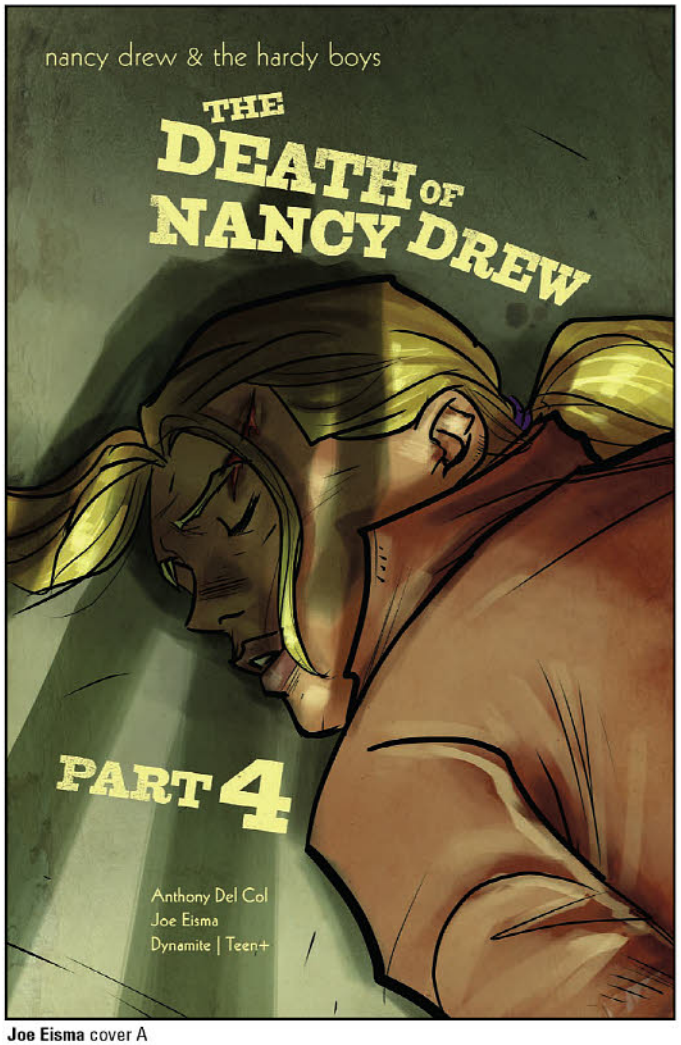

Joe Eisma cover A

FC | 32 pages | Mystery | $3.99 | Teen+ | 9/2

writer: Anthony Del Col | **artist:** Joe Eisma
covers: Joe Eisma (A), Joe Eisma (RI/BW)
Joe Eisma (RI/Virgin)
Joe Eisma (RI/BW Virgin)

Check out the fourth issue of this much talked-about series already profiled by the NY Times, CNN and more!

Who tried to kill Nancy Drew? As Nancy dives deeper into the underbelly of her hometown she discovers skeletons she never expected to find, and an enemy in the least likely of places.

The beloved teen detective series re-imagined as hardboiled noir.

FROM WRITER ANTHONY DEL COL (LUKE CAGE) & ARTIST JOE EISMA (RIVERDALE)

"A whip-smart noir and a – dare I say it? – Watchmen-esque deconstruction of some classic tropes from your childhood that never stops being *fun* at the same time." — *Fred Van Lente*

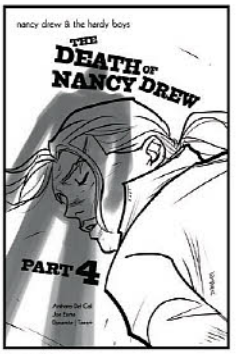

Joe Eisma
b&w incentive cover



Joe Eisma
virgin incentive cover



Joe Eisma
b&w virgin incentive cover

GEORGE R.R. MARTIN'S
A CLASH OF KINGS #7

FC | 32 pages | Fantasy/Adventure | $3.99 | Mature | 9/23

writers: George R.R. Martin, Landry Walker
artist: Mel Rubi
covers: Mike Miller (A)
Mel Rubi (B)
Mel Rubi (RI-Virgin)
Mel Rubi (RI-B/W)
Mike Miller (RI-Virgin)

The horrific visions that have been plaguing Bran become reality in the most unexpected and shocking of ways as Theon Greyjoy returns to Winterfell — but not as the friend he once was. Meanwhile, Arya Stark whispers the last name owed to the Many-Faced-God, and Jaqen Hghar responds with swift and violent action at her behest. Prepare yourself as world-altering plots unfold once more in Dynamite Entertainment's epic adaptation of George R. R. Martin's fantasy adventure — A Song of Ice and Fire.

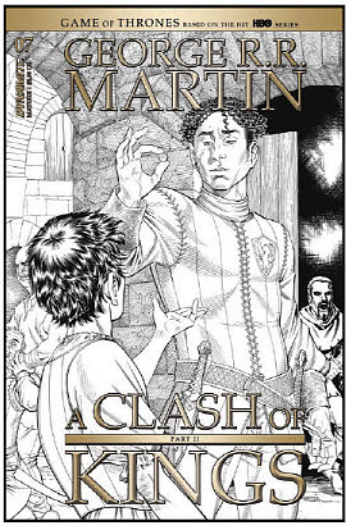

Mike Miller cover A
(final version will be printed in color)

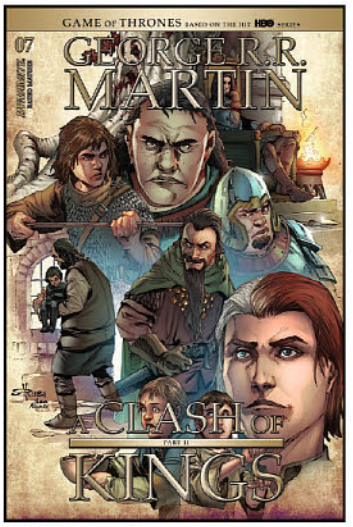

Mel Rubi cover B

final covers may vary. all art pending licensor approval. all properties TM & © their respective owners.

DEJAH THORIS #8

FC | 32 pages | Fantasy/Science-Fiction | $3.99 | Teen+ | 9/9

writer: Dan Abnett | **artist:** Sebastian Piriz
covers: Lucio Parrillo (A), Vasco Georgiev (B), Joseph Michael Linsner (C) Brent Peeples "Rob Liefeld Homage" Variant (D), Tasha Cosplay UK Cosplay Variant (E) , Lucio Parrillo (RI-B/W), Joseph Michael Linsner (RI-B/W), Vasco Georgiev (RI-B/W), Tasha Cosplay UK Cosplay Variant (RI-Virgin), Joseph Michael Linsner (RI-B/W Virgin), Lucio Parrillo (RI-B/W Virgin)

"A PRINCESS OF EARTH, PART 2"

Dejah's Earth adventures continue! She's a stranger in a strange land, surrounded by stubborn aliens ("Humans," they're called) that do not believe her. But if they do not heed her warnings, the awful catastrophes besetting Mars will overtake a second world...

By DAN ABNETT (Guardians Of The Galaxy, Justice League Odyssey) and SEBASTIAN PIRIZ (Disaster INC)!

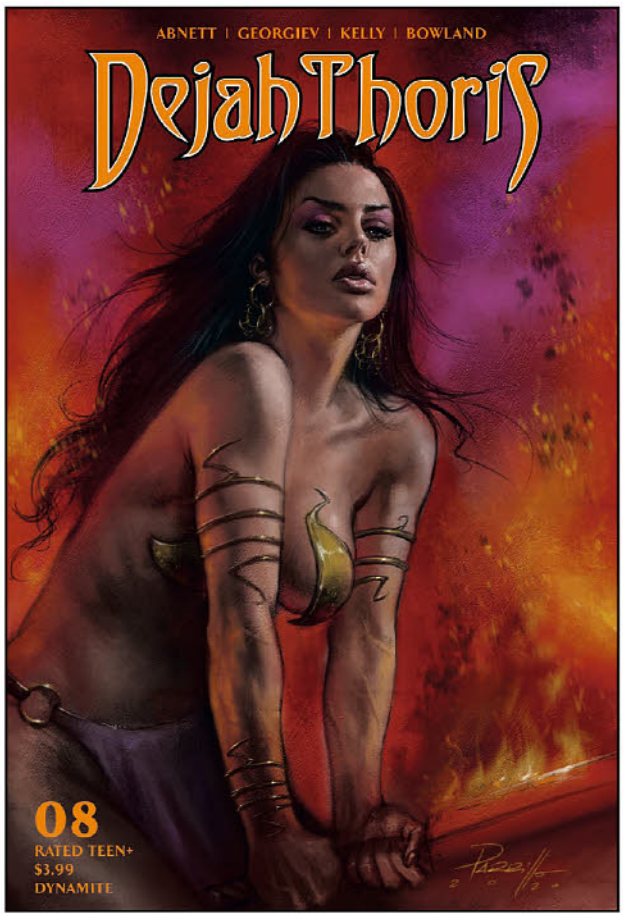

Lucio Parrillo cover A



Vasco Georgiev cover B



Joseph Michael Linsner cover C



Brent Peeples "Rob Liefeld Homage" Variant cover D
based on The New Mutants #87



Tasha Cosplay UK Cosplay Variant cover E



DEJAH THORIS #8
LUCIO PARRILLO
LIMITED VIRGIN COVER
Get Parrillo's gorgeous depiction of Martian princess Dejah Thoris.

FC | Teen+ | $50.00 | 9/9



DEJAH THORIS #8
VASCO GEORGIEV
LIMITED EDITION VIRGIN COVER
Get Dejah interior artist Vasco Georgiev's action-packed depiction of Dejah, unhindered by logo and book dressings, with this limited, "Virgin" Edition.

FC | Teen+ | $50.00 | 9/9



DEJAH THORIS #8
JOSEPH MICHAEL LINSNER
LIMITED EDITION VIRGIN COVER
Get artist Joseph Michael Linsner's lovely depiction of Dejah, unhindered by logo and book dressings, with this limited, "Virgin" Edition.

FC | Teen+ | $50.00 | 9/9



DEJAH THORIS #8
BRENT PEEPLES "ROB LIEFELD HOMAGE"
LIMITED EDITION VIRGIN COVER
This month, Dynamite's rolling out a few variants on a theme! Brent Peeples' "Rob Liefeld Homage" variant for Dejah Thoris #8, free of book dressings, with this Limited, "Virgin" Edition!

FC | Teen+ | $50.00 | 9/9



DEJAH THORIS #8
JOSEPH MICHAEL LINSNER
RARE, LIMITED "MARTIAN RED" VARIANT
Linsner's depiction of the famed Martian Princess is truly a gorgeous bit of comic craft! Get a special look at Linsner's renowned line work with this Ultra-Limited, "Martian Red" cover.

FC | Teen+ | $100.00 | 9/9

final covers may vary. all art pending licensor approval. all properties TM & © their respective owners.

VAMPIRELLA / RED SONJA #11

FC | 32 pages | Action/Adventure | $3.99 | Teen+ | 9/9

writer: Jordie Bellaire | **artist:** Drew Moss
covers: Jae Lee (A), Lauren Walsh (B), Leonardo Romero & Jordie Bellaire (C), Giulietta Zawadzki Cosplay Variant (D) Drew Moss "Then and Now" Variant (E), Brent Peeples "Rob Liefeld Homage" Variant (RI), Drew Moss "Then and Now" Variant (RI/BW), Brent Peeples "Rob Liefeld Homage" Variant (RI/BW), Leonardo Romero & Jordie Bellaire (RI/Virgin) Drew Moss "Then and Now" Variant (RI/Virgin) Leonardo Romero & Jordie Bellaire (RI/BW)

The Generation Stone, the powerful object that brought Vampirella and Red Sonja together... is fading. Their time together grows short... but by god, they're gonna beat the hell out of anybody that tries to stop them from saving the ones they love...

From JORDIE BELLAIRE (Buffy The Vampire Slayer) and DREW MOSS (Star Wars)!

"BELLAIRE, MOSS, AND NALTY ARE AT THE TOP OF THEIR GAMES IN A FLAWLESSLY WRITTEN AND ILLUSTRATED COMIC" – SPARTANTOWN

Lauren Walsh cover B



Jae Lee cover A



Leonardo Romero & Jordie Bellaire cover C

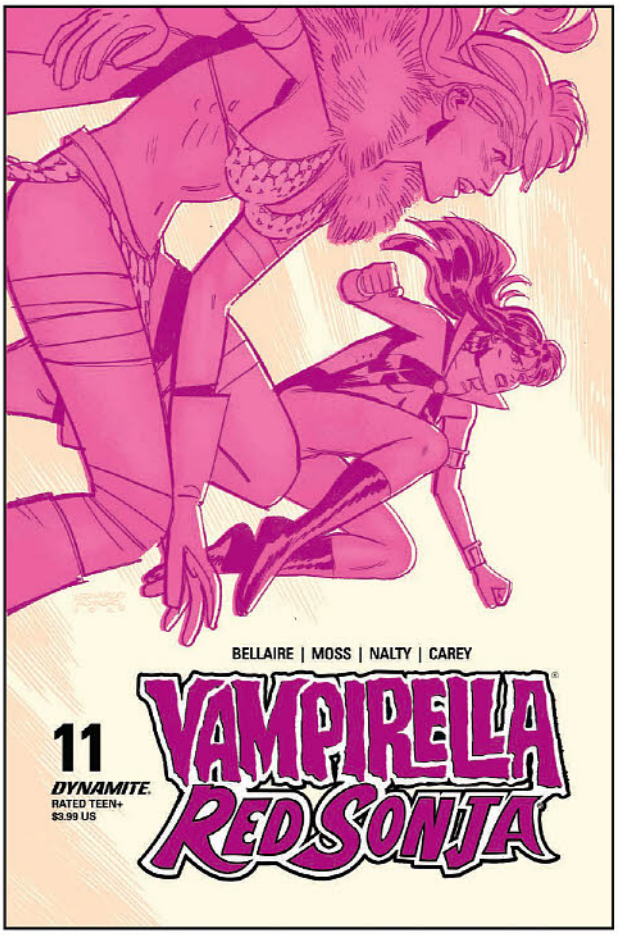

final covers may vary. all art pending licensor approval. all properties TM & © their respective owners.



Giulietta Zawadzki Cosplay Variant cover D



Drew Moss "Then and Now" Variant cover E



Brent Peeples "Rob Liefeld Homage" Variant
incentive cover
based on X-Force #1

FROM JORDIE BELLAIRE (BUFFY THE VAMPIRE SLAYER) AND DREW MOSS (STAR WARS!)



VAMPIRELLA/RED SONJA #11

JAE LEE LIMITED VIRGIN COVER

Jae Lee's acclaimed stylization is a perfect partner for this team-up of Dynamite's iconic heroines. Get this high-end, "Virgin" variant of his extraordinary Vampirella/Red Sonja #11 cover!

FC | Teen + | $50.00 | 9/9



VAMPIRELLA/RED SONJA #11

LAUREN WALSH LIMITED VIRGIN COVER

Lauren Walsh is bringing her ethereal style to VAMPIRELLA/RED SONJA #11! Get this high-end, "Virgin" variant for your collection!

FC | Teen + | $50.00 | 9/9



VAMPIRELLA/RED SONJA #11

BRENT PEEPLES "ROB LIEFELD HOMAGE"
LIMITED VIRGIN COVER

This month, Dynamite's rolling out a few variants on a theme! Peeples' "Rob Liefeld Homage" variant, free of book dressings, with this Limited, "Virgin" Edition!

FC | Teen + | $50.00 | 9/9

final covers may vary. all art pending licensor approval. all properties TM & © their respective owners.



Lucio Parrillo cover A

VENGEANCE OF VAMPIRELLA #10

FC | 32 pages | Horror | $3.99 | Teen+ | 9/23

writer: Tom Sniegoski
artist: Michael Sta. Maria
covers: Lucio Parrillo (A), Ben Oliver (B), Stephen Segovia (C)
Giulietta Zawadzki Cosplay Variant (D), Stephen Segovia (RI-Virgin), Giulietta Zawadzki Cosplay Variant (RI-Virgin)
Ben Oliver (RI-B/W), Ben Oliver (RI-Tint)
Lucio Parrillo (CGC-Graded Cover)
Ben Oliver (CGC-Graded Cover)

Mistress Nyx continues her war against the last vestiges of humanity, while Vampirella begins the process of rebuilding the Danse Macabre. What sort of bargain has she made with Abaddon, the Angel of the Apocalyse? And what part will the vampire lord Mazarin and his Undead play in the growing conflict?



VENGEANCE OF VAMPIRELLA #10
LUCIO PARRILLO LIMITED VIRGIN COVER
Can't get enough of Parrillo's pinup paintings? We've got you covered! Get this limited, high-end "Virgin" variant!

FC | Teen + | $50.00 | 9/23

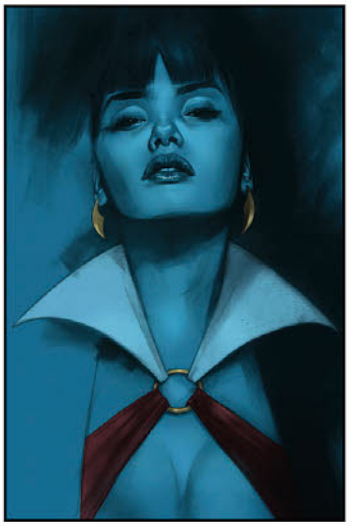

VENGEANCE OF VAMPIRELLA #10
BEN OLIVER LIMITED VIRGIN COVER
Prefer Vampirella's softer side? Oliver's Vengeance of Vampirella #10 cover delivers a lovely take on our Drakulonian heroine! Get this limited, high-end "Virgin" variant!

FC | Teen + | $50.00 | 9/23

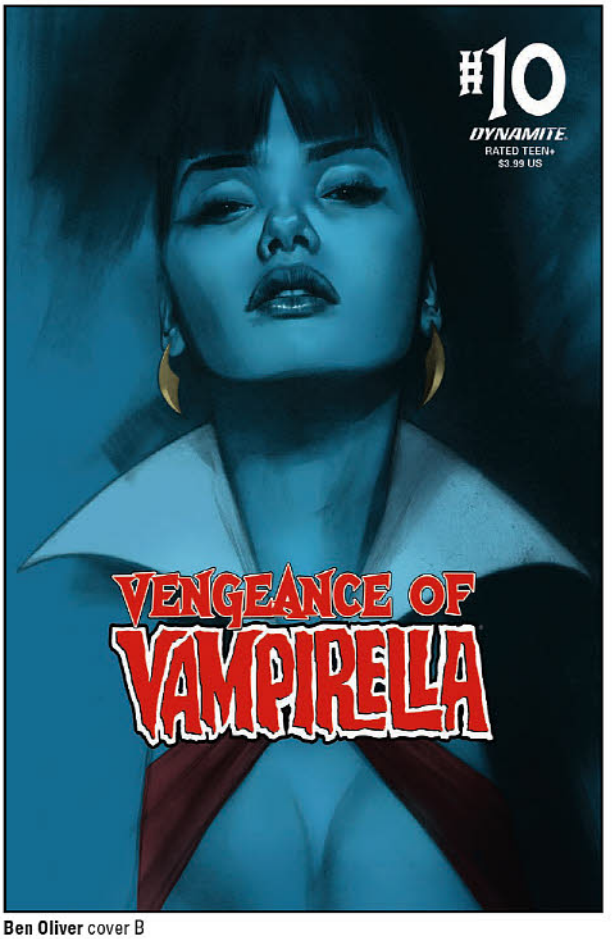

Ben Oliver cover B

final covers may vary. all art pending licensor approval. all properties TM & © their respective owners.

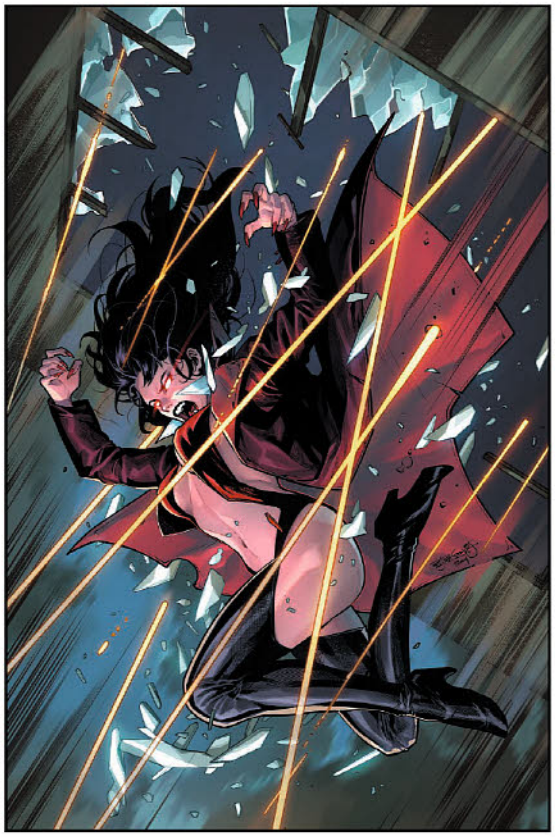

Stephen Segovia cover C



Giulietta Zawadzki Cosplay Variant cover D

"STA. MARIA'S STYLE REALLY FEELS TAILOR MADE FOR VAMPIRELLA, AND EVERY PANEL LOOKS WONDERFUL IN THIS BOOK" — VAMPIRELLA OF DRAKULON BLOG

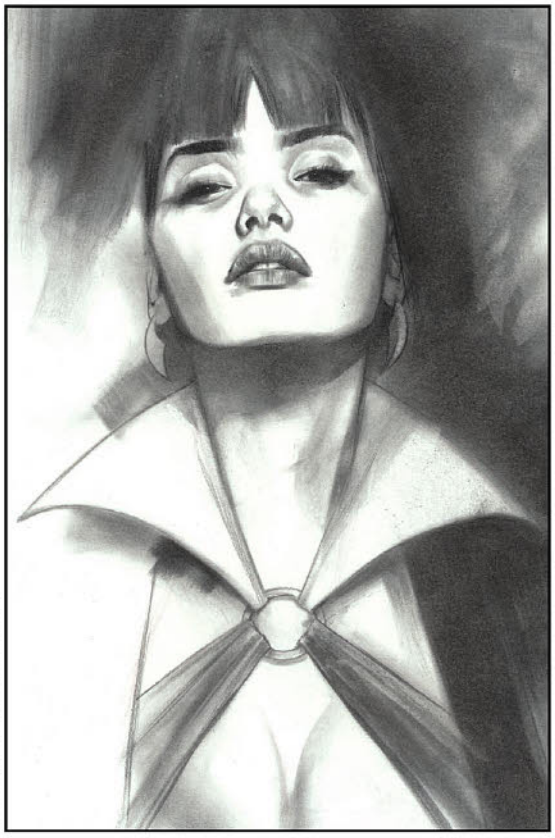

Ben Oliver b&w incentive cover

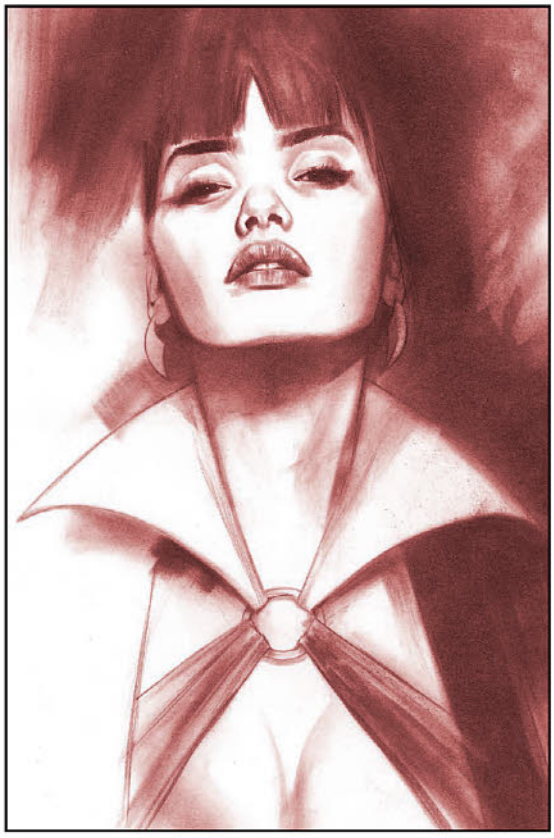

Ben Oliver tinted incentive cover

final covers may vary. all art pending licensor approval. all properties TM & © their respective owners.



Rahzzah cover

BLACK TERROR: DARK YEARS

Trade Paperback

FC	136 pages	$19.99	Superhero Adventure	Teen +	9/9

writer: Max Bemis
artists: Matt Gaudio, Ruairí Coleman
cover: Rahzzah

MAX BEMIS (MOON KNIGHT) BRINGS HIS UNIQUE VOICE TO THE NEMESIS OF CRIME!

Bob Benton has settled into his "boring" life of being a pharmacist. A daily routine, a co-worker he has a crush on... these are the things that keep him happy. But creeping below the surface are his memories of being a hero. Struggling against his urges to fight crime, he is suddenly sent down a path he thought he had left behind, wanting... needing to be a vigilante, ready to once again punch crime in the face and become the Black Terror!

Includes issues #1-5 of Black Terror (2019).

"A FASCINATING TWIST ON THE USUAL CAPED VIGILANTE FORMULA" — THE BRAZEN BULL

"IT'S WITTY, SMART, AND JUST AN ALL-AROUND GOOD TIME" – AIPT

"PERHAPS THE TRIPPIEST COMIC I HAVE COME ACROSS IN RECENT YEARS" – SCIFI PULSE

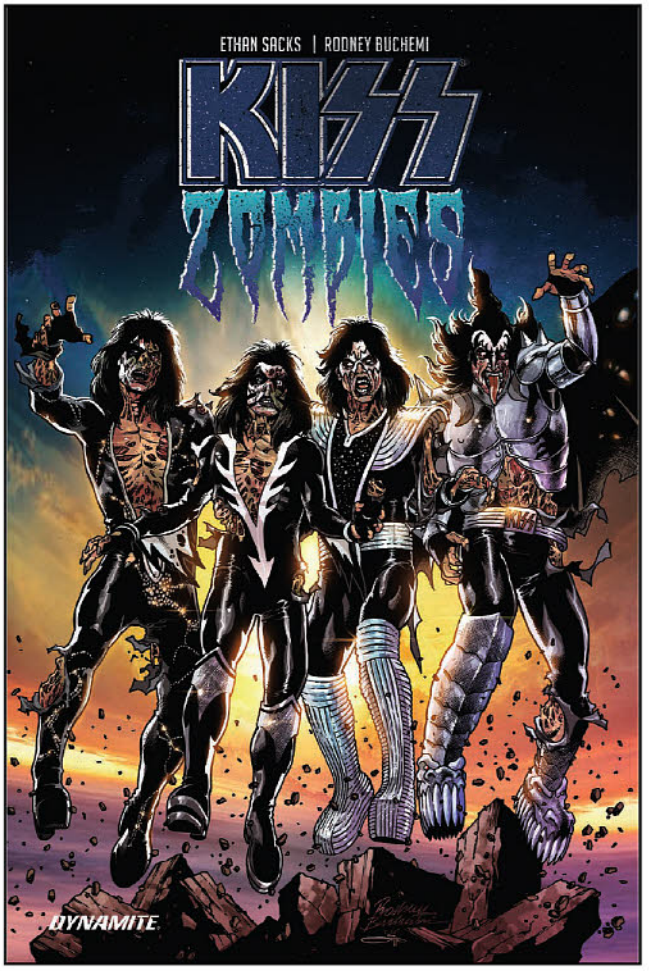

Rodney Buchemi cover

KISS: ZOMBIES

Trade Paperback

FC	120 pages	$19.99	Horror	Teen +	9/16

writer: Ethan Sacks
artist: Rodney Buchemi
cover: Rodney Buchemi

ONLY THE GREATEST BAND IN THE WORLD CAN SAVE THE WORLD!

Decades after a zombie invasion has made humans an endangered species, the city of New Detroit is under siege. The people in charge have banned music, as the undead are attracted to sound, and have tried to rid the world of evidence that the greatest band in history have ever existed. Unwilling to live this way and take the leadership at their word, a group of teenagers set out on a dangerous trip to find KISS!

Includes issues #1-5 of KISS: Zombies.

FROM ETHAN SACKS (OLD MAN HAWKEYE), ONE OF THE MOST EXCITING NEW WRITERS!

"ENTERTAINING, ENGAGING, AND GRUESOME, WITH JUST ENOUGH REFERENCES TO KISS TO DELIGHT LONGTIME FANS OF THE GROUP"
— COMICBOOK.COM

final covers may vary. all art pending licensor approval. all properties TM & © their respective owners.


SEPTEMBER 2020 RELEASES
BOOM! STUDIOS
AL EWING (IMMORTAL HULK) AND
SIMONE DI MEO (MIGHTY MORPHIN
POWER RANGERS) PRESENT
WE ONLY FIND THEM WHEN THEY'RE DEAD #1
A NEW ONGOING SERIES
DISCOVER YOURS
WWW.BOOM-STUDIOS.COM

WYND #1

Written by
James Tynion IV
Illustrated by
Michael Dialynas
Covers by
Michael Dialynas (Main)
Dan Mora (Variant)
Peach Momoko (Incentive)

$4.99
48 Pages

BOOM! STUDIOS GUARANTEE

For fans of *Once & Future*, *Isola* and *Middlewest*, the award-winning team of **James Tynion IV** *(Batman, Something is Killing the Children)* and **Michael Dialynas** *(The Woods, Teenage Mutant Ninja Turtles)* reunite for a new Must Read series.

Magical heritage is punishable by death in Pipetown, so Wynd keeps his true identity—and pointy ears—a secret from everyone, even if it means never having a normal life.

With his secret threatened, Wynd is forced to leave his home and embark on a dangerous quest alongside Oakley (his best friend), Thorn (the boy of his dreams), and Yorik (a literal prince), putting them at the heart of a royal conspiracy beyond imagination.

Every issue of ***Wynd*** features over 40 story pages!



Dan Mora (Variant)



Peach Momoko (Incentive)



Michael Dialynas (Main)

Every issue of *Wynd* features over 40 story pages!

All artwork pending licensor approval and subject to change.



Michael Dialynas (Main)

WYND #2

Written by
James Tynion IV
Illustrated by
Michael Dialynas
Covers by
Michael Dialynas (Main)
Peach Momoko (Incentive)

$4.99	48 Pages
On-Sale **JULY 2020**	

BOOM! STUDIOS GUARANTEE

The Bandaged Man has returned to Pipetown to find any remaining magic and will eliminate it—or them—with extreme prejudice. But can Wynd, with the help of Oakley, find a way to cure himself of his magical heritage—or has he put himself in even more danger than he ever imagined?

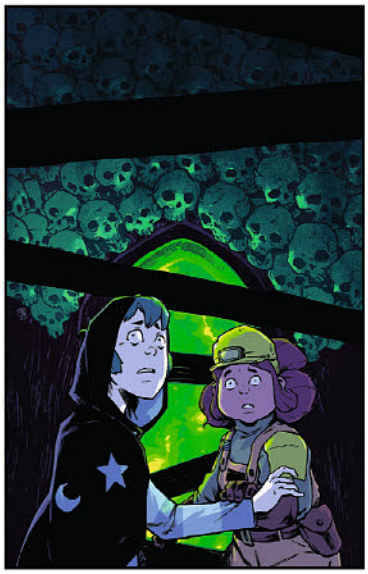

WYND #3

Written by
James Tynion IV
Illustrated by
Michael Dialynas
Cover by
Michael Dialynas

$4.99	48 Pages
On-Sale **AUGUST 2020**	

BOOM! STUDIOS GUARANTEE

Wynd and Oakley have discovered a secret magical society, hidden deep in the tunnels under Pipetown, that may hold the answers they seek. But if the Bandaged Man and his army have their way, no one—not even Wynd—will survive…



WYND #4

Written by
James Tynion IV
Illustrated by
Michael Dialynas
Covers by
Michael Dialynas

SPOTLIGHT ON

$4.99	48 Pages

BOOM! STUDIOS GUARANTEE

Wynd, Oakley, Thorn, and Prince Yorik think they've found safety from their enemies in the magical lands outside Pipetown. But the Bandaged Man has found them—and he has a shocking offer for Wynd…

LUMBERJANES #73

SPOTLIGHT ON

Written by
Shannon Watters
& **Kat Leyh**
Illustrated by
Kat Leyh
Covers by
Kat Leyh (Main)
Harriet Moulton (Variant)

$**6.99**

48 Pages

The very **first *Lumberjanes* event** starts with this oversized issue, leading up to **a jaw-dropping finale**!

The end of summer is fast approaching, but the Lumberjanes have bigger problems than just finishing their camp to-do list—an evil force is spreading over their forest, sapping the life out of the flora and fauna, leaving only a grey forrest behind. Known only as the Grey, this power has already taken the Lumberjanes friends, freezing the Yeti's and leaving the bear woman stuck in animal form! If the girls can't defeat The Grey, the Lumberjanes way of life will disappear—and not just for the summer!



Harriet Moulton (Variant)



Kat Leyh (Main)

The End of Summer Begins Here!

All artwork pending licensor approval and subject to change.

LUMBERJANES OGN GIFT SET

SOFTCOVER

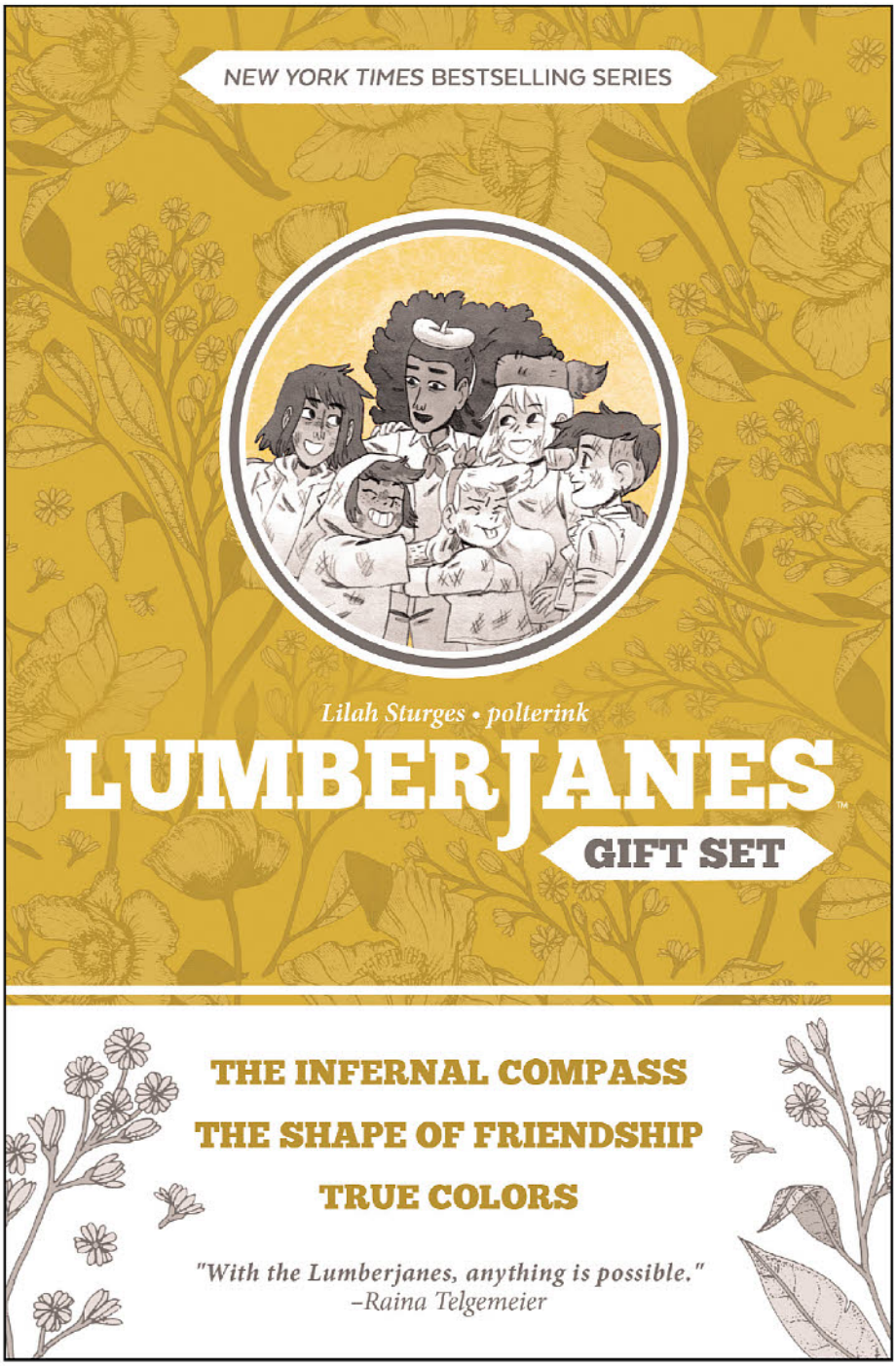

ADVANCED SOLICIT **NOVEMBER 2020**

Written by
Lilah Sturges
Illustrated by
polterink
Cover Design by
Marie Krupina

$39.99	432 Pages
6" x 9"	

All Three *Lumberjanes* Original Graphic Novels
In One Gift Set!

Join Jo, April, Molly, Mal and Ripley at Miss Qiunzella Thiskwin Penniquiqul Thistle Crumpet's Camp for Hardcore Lady Types and take Friendship To The Max in this special gift set collecting all three of the original graphic novels from the *New York Times* bestselling ***Lumberjanes*** series!

Eisner Award-nominated writer **Lilah Sturges** *(The Magicians, Jack of Fables)* and rising star artist **polterink** send the 'Janes on new stories full of adventure, mysterious new creatures and the greatest treasure of all—unforgettable moments with your best friends!

This gift set includes three individual original graphic novels: *Lumberjanes: The Infernal Compass*, *Lumberjanes: The Shape of Friendship* and *Lumberjanes: True Colors*.

All artwork pending licensor approval and subject to change.

WE ONLY FIND THEM WHEN THEY'RE DEAD #1

GEM OF THE MONTH

Written by
Al Ewing
Illustrated by
Simone Di Meo
Covers by
Simone Di Meo (Main)
Toni Infante (Dead God)
Christian Ward (Incentive)
Matias Bergara (Wraparound)
Jenny Frison (Incentive)

$3.99
32 Pages

BOOM! STUDIOS GUARANTEE

Al Ewing and Simone Di Meo present a **new sci-fi epic for fans of *Decorum*** and ***Something is Killing the Children***!

For fans of *Decorum* and *Something is Killing the Children* comes a new sci-fi epic from **Al Ewing** *(Immortal Hulk)* and **Simone Di Meo** *(Mighty Morphin Power Rangers)*.

Captain Malik and the crew of the Vihaan II harvest resources from the giant corpses of alien gods found on the edge of human space. While other autopsy ships race to salvage the meat, minerals, and metals that sustain the human race, Malik sees an opportunity to finally break free from this system by being the first to find a living god.

But Malik's obsession with the gods will push his crew into danger at the darkest reaches of space and face—unless the rogue agent on their trail can stop them first...

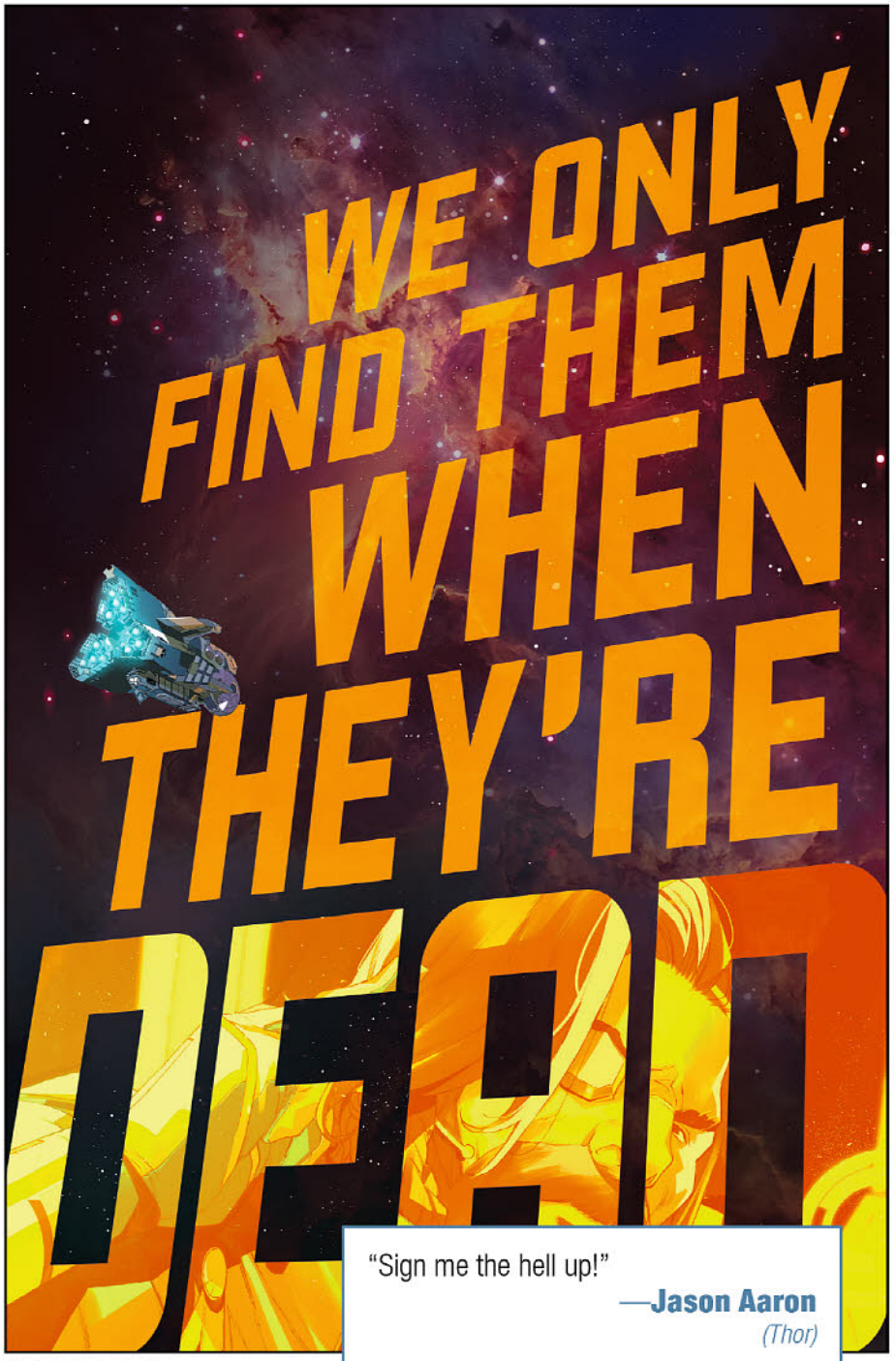

Simone Di Meo (Main)

"Sign me the hell up!"
—**Jason Aaron**
(Thor)

"A thing to provoke awe, fear and wonder"
—**Kieron Gillen**
(Once & Future)

All artwork pending licensor approval and subject to change.

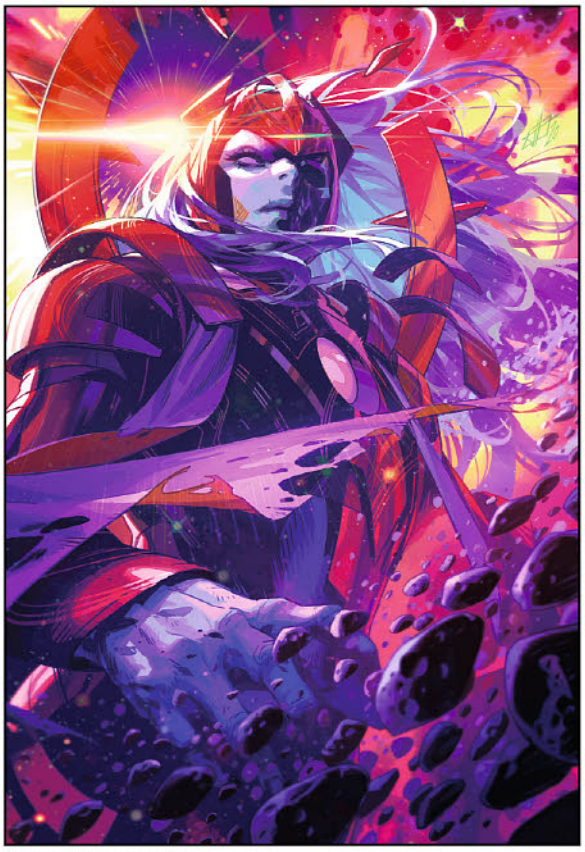

Toni Infante (Dead God)



Christian Ward (Incentive)



Matias Bergara (Wraparound)

AN UNKINDNESS OF RAVENS #1 (OF 5)

SPOTLIGHT ON

Written by
Dan Panosian
Illustrated by
Marianna Ignazzi,
Dan Panosian
Covers by
Dan Panosian (Main)
Qistina Khalidah (Raven)
Jenny Frison (Incentive)

$3.99
32 Pages

BOOM! STUDIOS GUARANTEE

An all-new supernatural thriller, **perfect for fans of *The Marked*** and ***Sabrina the Teenage Witch*** (2019).

Writer **Dan Panosian** *(Slots)* and artist **Marianna Ignazzi** present a supernatural mystery, where not all the witches burned during the Salem Witch Trials—and the ones that survived did so together, protecting the ancient secrets entrusted to them for generations. They call themselves the Ravens.

Wilma is the new girl in school, and she plans to go completely unnoticed—except that she bears an eerie resemblance to the Raven member Waverly, who just went missing.

The truth behind Waverly's disappearance will put the entire coven in danger—and Wilma will have to rely on power she never knew she had to save her new friends.



Dan Panosian (Main)

All artwork pending licensor approval and subject to change.



Qistina Khalidah (Raven)













Character Designs by **Dan Panosian**

All artwork pending licensor approval and subject to change.

FIREFLY: BLUE SUN RISING #0

SPOTLIGHT ON

Written by
Greg Pak
Illustrated by
Dan McDaid
Covers by
Nimit Malavia (Main)
Christian Ward (Connecting)
Caitlin Yarsky (Incentive)
Christian Ward (Incentive)

$**7.99**
40 Pages

BOOM! STUDIOS GUARANTEE

The **First *Firefly* Comic Book Event** Starts Here!

Sheriff Mal Reynolds has a new partner—a law enforcing robot from the Blue Sun corporation. If he wants to keep his job and protect his sector, he'll have to play by Blue Sun's rulebook.

But the robots don't care about motives, about mercy, about anything other than enforcing the law—no matter the cost.

The Blue Sun Corporation has helped to run the 'Verse from the shadows for years, but they're ready to step into the light...and if Mal aims to stop them, he'll have to put himself between his people, and a corporation that is ready to take over the 'Verse.

There is only one thing to do—reunite the crew of Serenity for one last impossible job.



Nimit Malavia (Main)

All artwork pending licensor approval and subject to change.

FIREFLY #20



Written by
Greg Pak
Illustrated by
Lalit Kumar Sharma
Covers by
Marc Aspinall (Main)
George Kambadais (Variant)
Jorge Corona (Incentive)

$3.99
32 Pages

Prelude to the **First *Firefly* Comic Event**!

As Sheriff Malcolm Reynolds enters the final endgame with his former crewmates and the new Bandit King, the long con's finally revealed! But whose con is it? They say you can't trick a trickster, but in this brand new 'Verse, Mal may be in for the surprise of his life. Also: not everyone will get out of this alive!

All artwork pending licensor approval and subject to change.

FIREFLY: WATCH HOW I SOAR

ORIGINAL GRAPHIC NOVEL HARDCOVER

SPOTLIGHT ON

ADVANCED SOLICIT **NOVEMBER 2020**

Written & Illustrated by
Jeff Jensen, **Ethan Young**, **Jorge Corona**, and More
Cover by
Miguel Mercado

$**19.99**
128 Pages

BOOM! STUDIOS GUARANTEE

The **Secret Past, Present and Future** (?) of the best pilot in the 'Verse—**Hoban "Wash" Washburne**.

Return to the critically-acclaimed world of **Joss Whedon's** *Firefly* and *Serenity*, in an all new graphic novel spotlighting Hoban "Wash" Washburne, pilot of the spaceship Serenity...who has just realized he's about to die.

As Wash's life flashes before him, he revisits untold moments in his life, from growing up on a planet ravaged by pollution, to meeting the woman of his dreams in Zoe. And in those final moments, Wash will reach out to connect with a surprising someone he never thought possible to meet...proving that some bonds transcend our mortal coils.

With original short stories from superstar creative teams, learn the untold past, present, and maybe even future of the best pilot in the 'Verse—Hoban "Wash" Washburne."

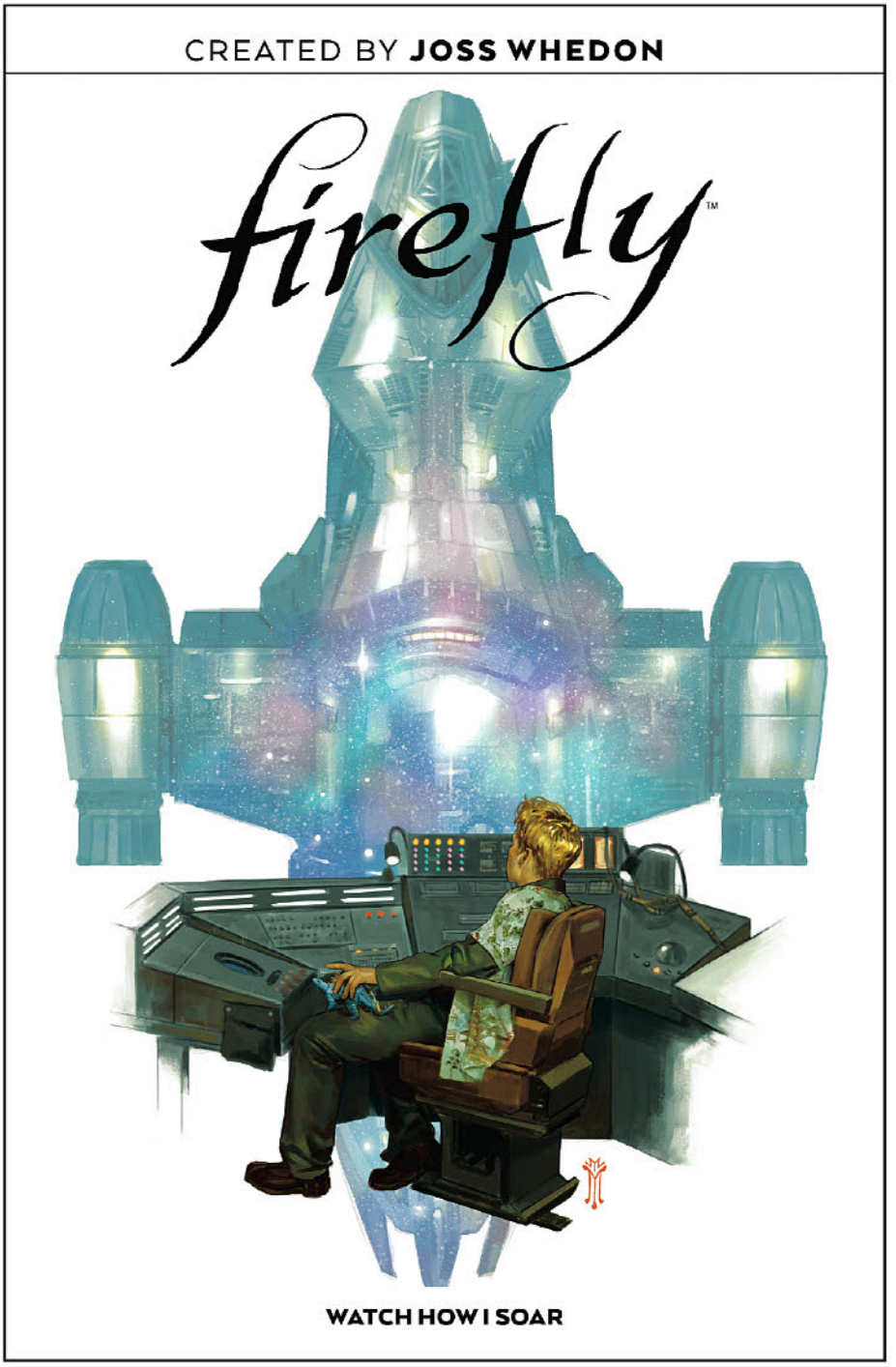

All artwork pending licensor approval and subject to change.

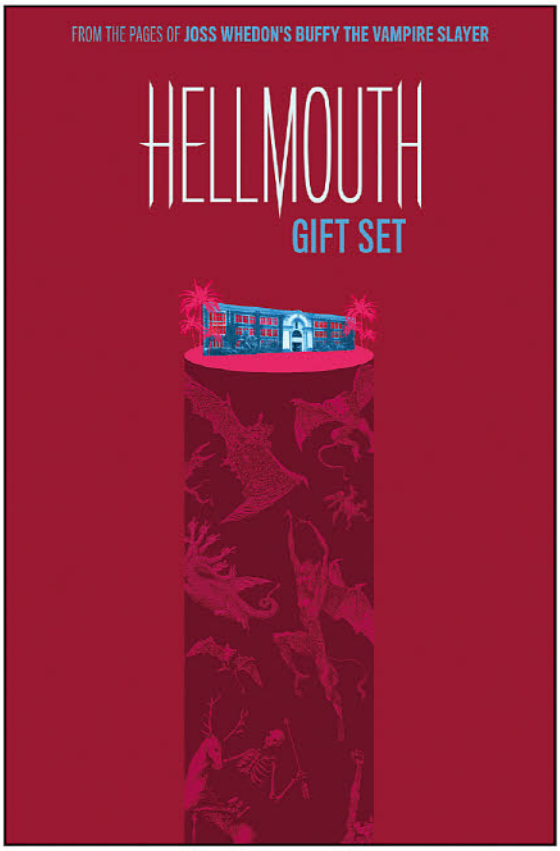

BUFFY THE VAMPIRE SLAYER: HELLMOUTH GIFT SET

SOFTCOVER

ADVANCED SOLICIT **NOVEMBER 2020**

Written by
Jordie Bellaire, **Jeremy Lambert**, **Bryan Edward Hill**
Illustrated by
Eleonora Carlini, **David López**, **Gleb Melnikov**
Cover by
Becca Carey

$**39.99**
384 Pages

It's the historic first ever Buffy & Angel comic book event as our heroes meet face-to-face in the world-ending horror hundreds of years in the making—the opening of the gates to the Hellmouth!

Join **Jordie Bellaire** *(Buffy The Vampire Slayer)*, **Jeremy Lambert** *(Doom Patrol)*, **Bryan Hill** *(Batman & The Outsiders)*, **Eleonora Carlini** *(Saban's Go Go Power Rangers)*, **David Lopez** *(Captain Marvel)*, **Gleb Melnikov** *(Saban's Go Go Power Rangers)* and more as everything you THINK you know about Sunnydale, Slayers and Scoobies changes forever!

This gift set includes the following graphic novels collecting the entire event: *Hellmouth*, *Buffy the Vampire Slayer Vol.3* and *Angel Vol.2*.

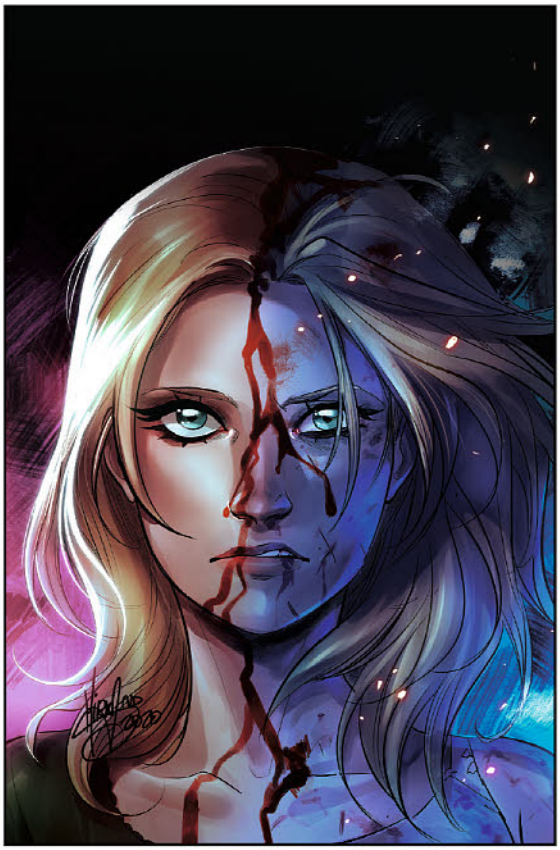

BUFFY THE VAMPIRE SLAYER: CHOSEN ONES

SOFTCOVER

ADVANCED SOLICIT **NOVEMBER 2020**

Written by
Nilah Magruder, **Mairghread Scott**, **Celia Lowenthal**, **Alexa Sharpe**, **Caitlin Yarsky**, **Morgan Beem**, **Lauren Garcia**
Illustrated by
Ornella Savarese, **Celia Lowenthal**, **Alexa Sharpe**, **Lauren Knight**, **Caitlin Yarsky**, **Morgan Beem**
Cover by
Mirka Andolfo

$**16.99**
112 Pages

For the first time, discover the untold origin stories of some of the most important Slayers in history from all around the world...and the secret that changes everything you ever thought you knew about Buffy! Acclaimed creators including award-winner **Nilah Magruder** *(Marvel Rising)*, **Mairghread Scott** *(Batgirl)*, **Celia Lowenthal** *(Over The Garden Wall: Hollow Town)*, **Alexa Sharpe** *(Rolled and Told)* and more join forces to reveal the Slayers of times past—and how they forever change Buffy's future. Collects *Buffy the Vampire Slayer: Chosen Ones #1* and *Buffy the Vampire Slayer: Every Generation #1*.

20th Century FOX
All artwork pending licensor approval and subject to change.

ANGEL & SPIKE #14

Written by
Zac Thompson
Illustrated by
Hayden Sherman
Covers by
Christopher Mitten (Main)
Gleb Melnikov (Spotlight)
Rob Bowyer (Variant)
Ben Templesmith (Incentive)

$3.99
32 Pages

Detective Kate Lockley is getting pulled further into Angel's supernatural world, but may have a connection to his violent past that neither of ever expected! Meanwhile, Fred taps into a dangerous new magic...and that may just be part of Wolfram & Hart's master plan.


Ben Templesmith (Incentive)


Christopher Mitten (Main)

BUFFY THE VAMPIRE SLAYER #17

Written by
Jeremy Lambert
Illustrated by
Marco Renna
Covers by
David López (Main)
Marguerite Sauvage (Variant)
Becca Carey (Fire Variant)
David Lopez (Incentive)

$3.99
32 Pages

Fan favorite character Wesley Wyndam-Pryce makes his first appearance in this stand-alone issue that will change everything you know about the Watchers! After the devastating effects of Hellmouth, the Watcher's Council convenes to make sure it never happens again. But when recent Watcher initiate Wesley Wyndam-Pryce stumbles across a dark secret, he learns of a conspiracy decades in the making—one that binds Robin, Giles and the Slayer Before together, and shows just how far the Watchers will go to protect the earth.

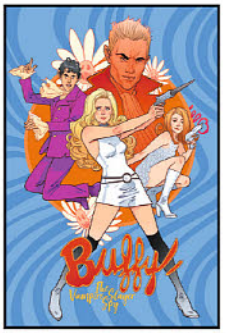

Marguerite Sauvage (Variant)



David López (Main)

All artwork pending licensor approval and subject to change.
20th CENTURY FOX

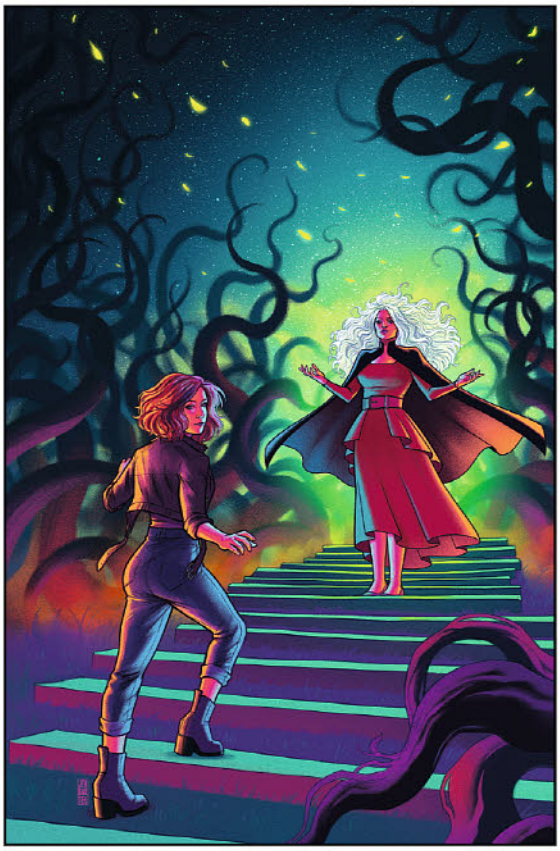

Jen Bartel (Main)

WILLOW #3 (OF 5)

Written by
Mariko Tamaki
Illustrated by
Natacha Bustos
Covers by
Jen Bartel (Main)
Mirka Andolfo (Variant)
Rosemary Valero-O'Connell (Variant)
Jen Bartel (Incentive)
Mirka Andolfo (Incentive)

$3.99
32 Pages

Willow investigates the town of Abhainn and it's magical residents. As she begins to learn magic from other witches, it only proves how perfect the town is. So perfect that no one seems to want to leave. No one ever wants to leave....

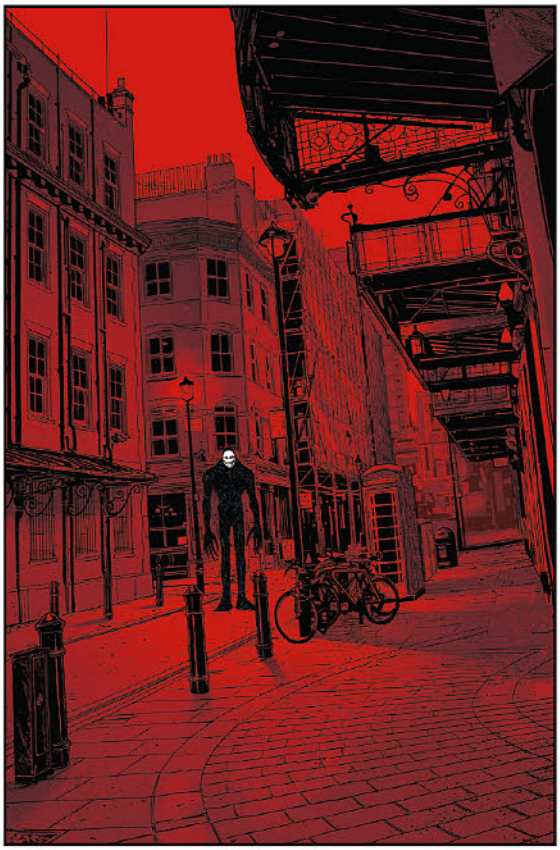

THE RED MOTHER #8

Written by
Jeremy Haun
Illustrated by
Danny Luckert
Cover by
Jeremy Haun

$3.99
32 Pages

Daisy always suspected that Leland Black had ulterior motives in hiring her, but when the truth finally comes out, Daisy could never have expected how far his reach goes. What does Leland have planned for Daisy—and what does it have to do with the Red Mother?

All artwork pending licensor approval and subject to change.

MIGHTY MORPHIN POWER RANGERS/TEENAGE MUTANT NINJA TURTLES BLACK & WHITE

HARDCOVER

Written by
Ryan Parrott
Illustrated by
Simone di Meo
Cover by
Dan Mora

SPOTLIGHT ON

ADVANCED SOLICIT **NOVEMBER 2020**

$**29.99** | **128** Pages
7.25” x **11.25”**



Written by **Ryan Parrott** *(Power Rangers: Necessary Evil)* and illustrated by **Simone di Meo** *(Power Rangers: Beyond The Grid)*, the Mighty Morphin Power Rangers fight—and team up with—the Teenage Mutant Ninja Turtles for the first time ever. Collects the hard-to-find *Mighty Morphin Power Rangers/Teenage Mutant Ninja Turtles #1 Black & White Edition*, along with the never-before released *Mighty Morphin Power Rangers/Teenage Mutant Ninja Turtles #2-5 Black & White Editions*. Collects the complete 5-issue series.

MIGHTY MORPHIN POWER RANGERS: BEYOND THE GRID DELUXE EDITION

HARDCOVER

Written by
Marguerite Bennett
Illustrated by
Simone di Meo
Cover by
Goñi Montes

CERTIFIED COOL

ADVANCED SOLICIT **NOVEMBER 2020**

$**60.00** | **352** Pages
7.25” x **11.25”**

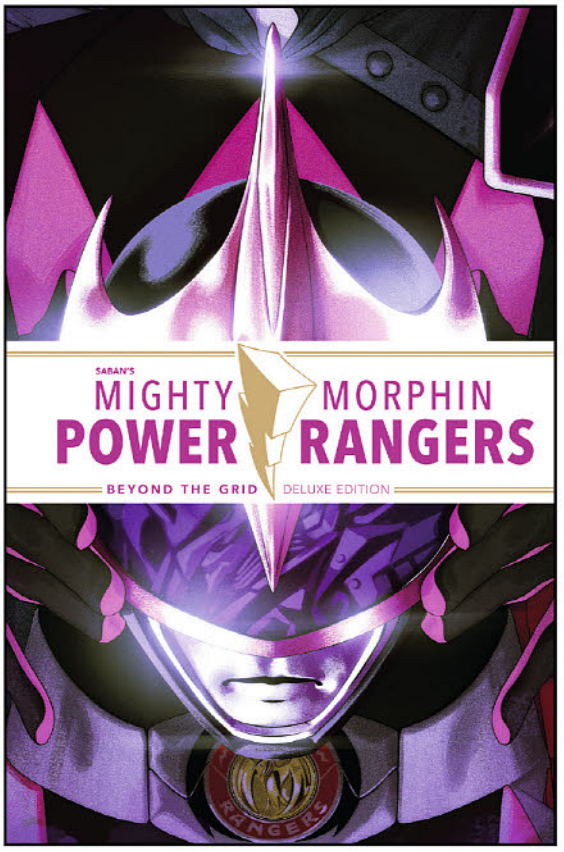

Featuring a new all-star team of Rangers from across the Power Rangers universe comes an all new adventure! Join **Marguerite Bennett** *(DC Bombshells)* and artist **Simone di Meo** *(Old Man Logan)*, along with **Francesco Mortarino** and **French Carlomagno** as the Power Rangers learn that powers are not all that make a hero!

After the stunning conclusion to the hit comic book event *Power Rangers: Shattered Grid*, the Solar Rangers form an all-new, all-star team of Power Rangers, pulled together from across time and space to combat a never-before-seen evil.

Collects *Mighty Morphin Power Rangers issues #31-39*, *Mighty Morphin Power Rangers Anniversary Special #1*, and featuring an all new story by Marguerite Bennett and Valeria Favoccia.

Licensed by: Hasbro
All artwork pending licensor approval and subject to change.



MIGHTY MORPHIN POWER RANGERS VOL. 13

SOFTCOVER

Written by
Ryan Parrott
Illustrated by
Daniele di Nicuolo
Cover by
Jamal Campbell

ADVANCED SOLICIT **NOVEMBER 2020**

$**16.99**
112 Pages

The Mighty Morphin Power Rangers and the all-new Omega Rangers have joined forces, but even the shocking return of The Ranger Slayer may not be enough to defeat Dayne, Kiya and the full power of the Anointed!

It's final fight for the fate of the Power Rangers as friends new and old join forces against their greatest enemy yet!

New York Times bestselling author Ryan Parrott and artist Daniele Di Nicuolo conclude the epic *Power Rangers: Necessary Evil* event with a final page shocker no Power Rangers fan can afford to miss. Collects *Mighty Morphin Power Rangers #48-50*.



Jamal Campbell (Main)

MIGHTY MORPHIN POWER RANGERS #54

Written by
Ryan Parrott
Illustrated by
Moisés Hidalgo
Covers by
Jamal Campbell (Main)
Goñi Montes (Foil)
Kris Anka (Incentive)
Jamal Campbell (Incentive)

$**3.99** (Main)
$**4.99** (Foil)
32 Pages



Goñi Montes (Foil)

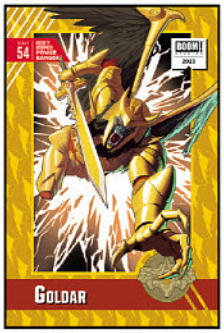

Kris Anka (Incentive)

While the Mighty Morphin Power Rangers battle Lord Zedd's DARK RANGERS, the Omega Rangers come face to face with an all new enemy—one that threatens to destroy all life in the galaxy…and already has a head start!

Licensed by: Hasbro

All artwork pending licensor approval and subject to change.

POWER RANGERS: DRAKKON NEW DAWN #2 (OF 3)

Written by
Anthony Burch
Illustrated by
Simone Ragazzoni
Covers by
Jung-Geun Yoon (Main)
Goñi Montes (Foil)
Mirka Andolfo (Incentive)
Mirka Andolfo (Incentive)

$**4.99** (Main)
$**5.99** (Foil)
32 Pages

Licensed by: Hasbro

Still reeling from the shocking discovery held deep in the heart of Drakkon's prison tower; Deadlock, Kimberly unknowingly triggers Drakkon's final failsafe, sending a message deep into space that will ultimately put Kimberly face to face with an enemy even more powerful than Lord Drakkon himself. Will the Unknown Ranger she freed help her—or stand against her?



Goñi Montes (Foil)

MEGA MAN: FULLY CHARGED #2 (OF 6)

Written by
Marcus Rinehart
Illustrated by
Stefano Simeone
Covers by
Toni Infante (Main)
Miguel Mercado (Level Up)
Kenneth Rocafort (Variant)

$**4.99**
32 Pages

BOOM! STUDIOS **GUARANTEE**

Mega Man's search for information brings him to Dr. Wily, a scientist who may hold the secrets to the hero's mysterious past. As Mega Man struggles with his newly reawakened memories of a brutal war, he must choose who he can truly trust—his father Dr. Light or the enigmatic Dr. Wily.



Miguel Mercado (Level Up)



Toni Infante (Main)

All artwork pending licensor approval and subject to change.

SEVEN SECRETS #2

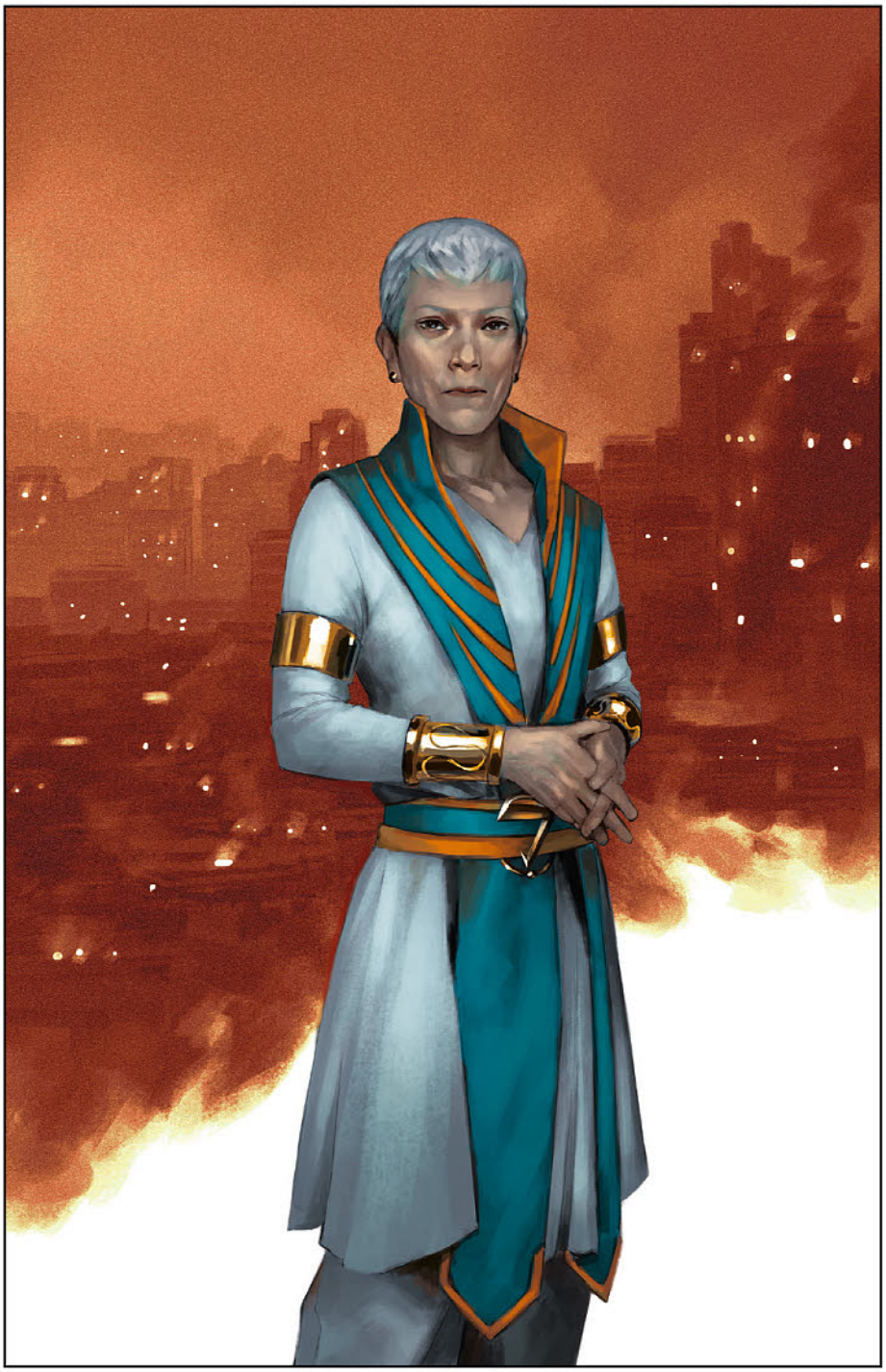

Miguel Mercado (Connecting)

SPOTLIGHT ON

Written by
Tom Taylor
Illustrated by
Daniele di Nicuolo
Covers by
Daniele di Nicuolo (Main)
Miguel Mercado (Connecting)
Dustin Nguyen (Variant)

$**3.99**
32 Pages

BOOM! STUDIOS GUARANTEE

After a deadly attack on the Order, their youngest member Caspar must step forward to keep the world safe from the Seven Secrets with the power to change it. But surviving The Trials doesn't mean just becoming the next Holder of a great Secret—it also carries dangers that will change Caspar's life in unimaginable ways. . . .

SOMETHING IS KILLING THE CHILDREN #10

Written by
James Tynion IV
Illustrated by
Werther Dell'Edera
Covers by
Werther Dell'Edera (Main)
Christian Ward (Incentive)

$**3.99**
32 Pages

When Erica's Handler forces a confrontation on the street of Archer's Peak, Erica must decide where her loyalties lie—to her employers, or to the people who need her?



Werther Dell'Edera (Main)

SOMETHING IS KILLING THE CHILDREN VOL. 2

SOFTCOVER

Written by
James Tynion IV
Illustrated by
Werther Dell'Edera
Cover by
Werther Dell'Edera

ADVANCED SOLICIT **NOVEMBER 2020**

$**14.99**
144 Pages



Erica Slaughter may have slain the monster terrorizing the small Wisconsin town of Archer's Peak, but the horror is far from over. As her mysterious handler arrives in town to clean up her mess and quarantine the townsfolk, Erica sets off deeper into the woods—because the monster she killed was a mother… and now she needs to kill its children.

GLAAD Award-winning writer **James Tynion IV** *(Batman, The Woods)* and artist **Werther Dell'Edera** *(Briggs Land)* present the next chapter of the critically acclaimed series that showed the world a new kind of horror. Collects *Something is Killing the Children #6-10*.

All artwork pending licensor approval and subject to change.

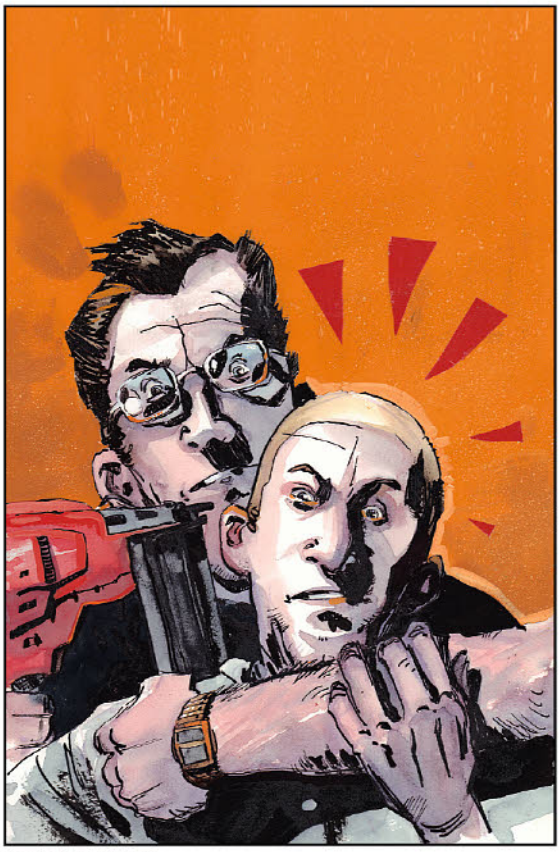

Tyler Jenkins (Main)

KING OF NOWHERE #5 (OF 5)

Written by
W. Maxwell Prince
Illustrated by
Tyler Jenkins
Covers by
Tyler Jenkins (Main)
Martín Morazzo (Variant)

FINAL ISSUE

$**3.99**
32 Pages



Martín Morazzo (Variant)

After the shocking events of the last issue, Denis is forced to come to terms with the truth of his own past—and the enemies he made along the way. It all comes down to this, as citizens of Nowhere are forced to choose sides in a duel that could save, or destroy, the sanctity of their town.



Maria Llovet (Main)

FAITHLESS II #4 (OF 6)

Written by
Brian Azzarello
Illustrated by
Maria Llovet
Covers by
Maria Llovet (Main)
Tula Lotay (Connecting Erotic Variant)
Elsa Charretier (Incentive)

$**3.99** (Main)
$**4.99** (Erotic)
32 Pages

Faith gets screwed.

RETAILER WARNING: Contains Erotic and Sexually Explicit Content.

All artwork pending licensor approval and subject to change.

ONCE & FUTURE #11

Written by
Kieron Gillen
Illustrated by
Dan Mora
Cover by
Dan Mora

$**3.99**
32 Pages



Bad news comes in threes and so do the creatures terrorizing London—and if they're going to save the city, Gran and Duncan will need to revive a connection with an old enemy. After all, you're always better with the devil you know… right?

ONCE & FUTURE VOL. 2
SOFTCOVER

Written by
Kieron Gillen
Illustrated by
Dan Mora
Cover by
Dan Mora

ADVANCED SOLICIT **NOVEMBER 2020**

$**16.99**
160 Pages

BOOM! STUDIOS **GUARANTEE**



Although Bridgette and Duncan stopped Arthur from retrieving the grail, their actions have accidently thrown the Otherworld into shambles, allowing for new legends and characters to make their appearance—and bring a world of trouble along with them.

When a helmet at the British Museum is taken, Bridgette and Duncan are confronted by another hero of yore, one who will lead them to facing off against their most formidable challenge yet...a beast and his mother.

New York Times bestselling writer **Kieron Gillen** *(The Wicked + The Divine, Star Wars)* and Russ Manning Award-winning artist **Dan Mora** *(Buffy The Vampire Slayer, Klaus)* deliver the next chapter of the critically-acclaimed series that took the world of comics by storm! Collects *Once & Future #7-12*.

All artwork pending licensor approval and subject to change.



ALIENATED #6 (OF 6)

Written by
Simon Spurrier
Illustrated by
Chris Wildgoose
Cover by
Chris Wildgoose

FINAL ISSUE

$**3.99**
32 Pages

Reeling from the devastating effects of Chip's true powers, the Sams have a terrible choice to make. As they face off once and for all, Chip—and the town of Tangletree—hangs in the balance.

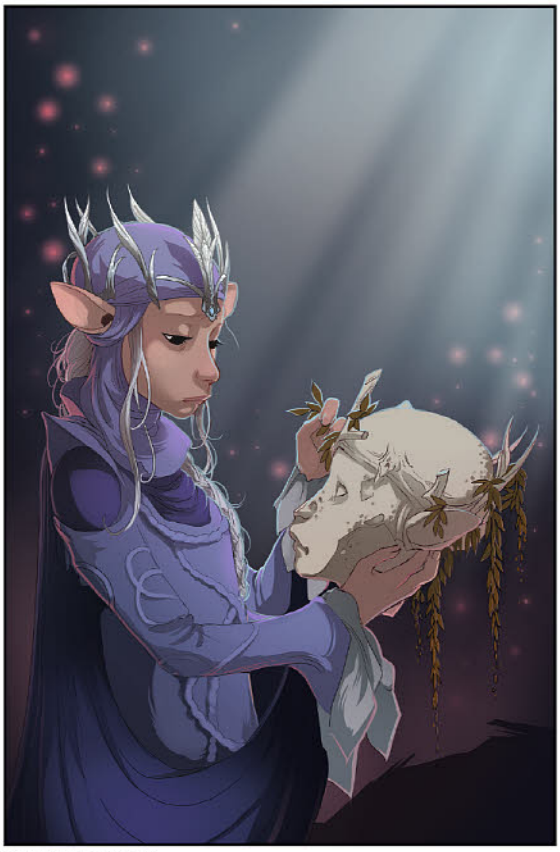

Mona Finden (Main)

JIM HENSON'S THE DARK CRYSTAL: AGE OF RESISTANCE #11 (OF 12)

Written by
Matthew Erman
Illustrated by
Jo Migyeong
Covers by
Mona Finden (Main)
Kelly and Nichole Matthews (Connecting Variant)
Matias Bergara (Variant)

$**3.99**
32 Pages



Kelly and Nichole Matthews
(Connecting Variant)

Shipwrecked and trapped, All-Maudra Mayrin and her guide Kam'Lu are forced to put their trust in the unfamiliar locals. But when All-Maudra Mayrin's past comes back to haunt her, they'll have more than just monsters to worry about!

All artwork pending licensor approval and subject to change.

THE MAGICIANS: ALICE'S STORY

SOFTCOVER

ADVANCED SOLICIT **NOVEMBER 2020**

Written by
Lev Grossman
& **Lilah Sturges**
Illustrated by
Pius Bak
Cover by
Steve Morris

$16.99	208 Pages
6.75" x 9.5"	

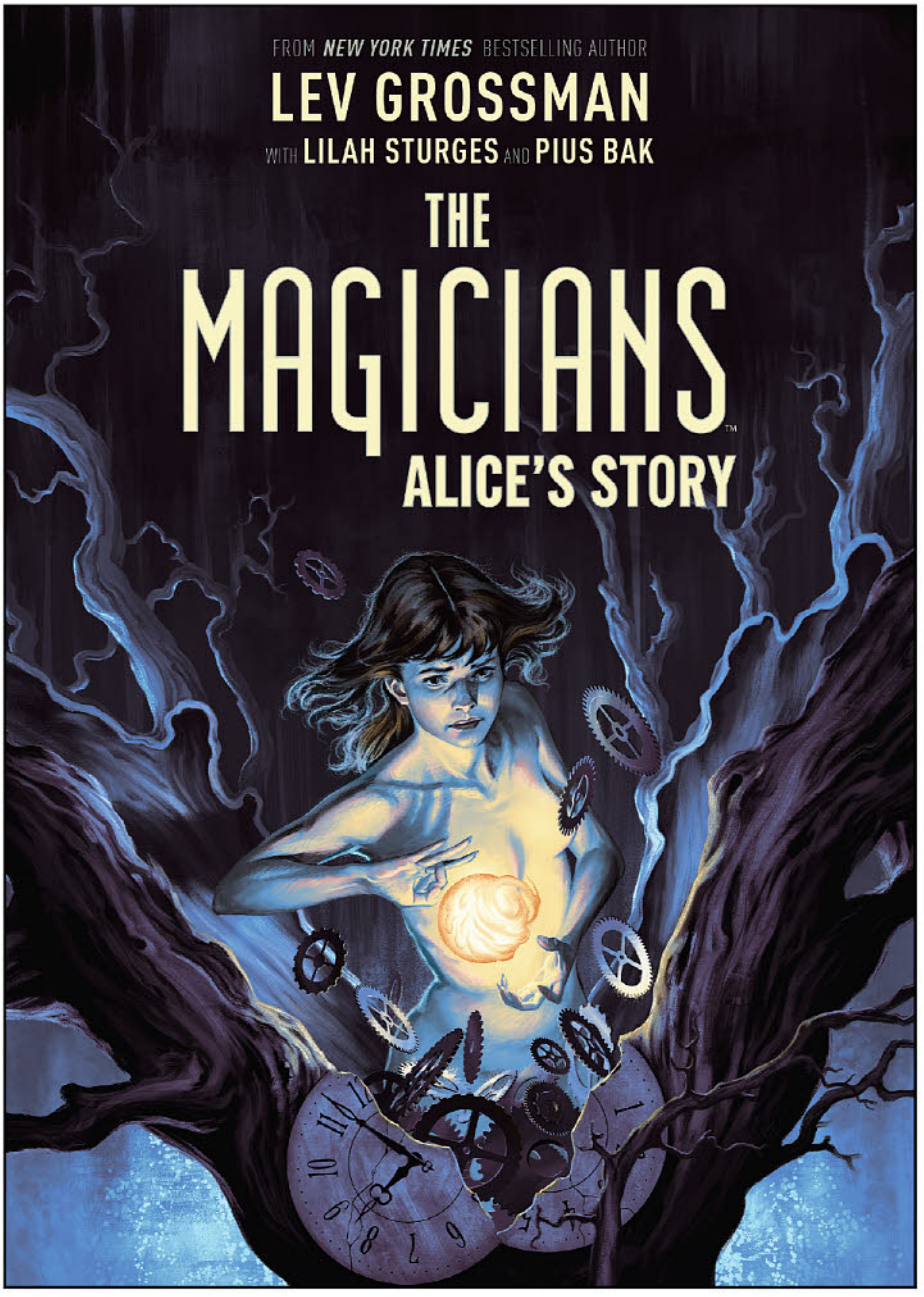

Acclaimed novelist **Lev Grossman** joins *New York Times* bestselling writer **Lilah Sturges** *(Lumberjanes: The Infernal Compass)*, and artist **Pius Bak** *(The Magicians: New Class)* for a new chapter in the smash hit trilogy ***The Magicians***, now presented in a new paperback format.

During her years at Brakebills College, Alice Quinn rises to the top of her class, falls in love with Quentin Coldwater, and witnesses a horrifically magical creature invade their dimension. After graduation Alice, Quentin, and their friends set their sights on the magical realm of Fillory. But nothing is what it seems, and something darker lies behind the spellbinding facade. It is in the darkness where Alice will discover her true calling and her life, and those friends, forever changed.

All artwork pending licensor approval and subject to change.

JIM HENSON'S THE STORYTELLER: GHOSTS

HARDCOVER

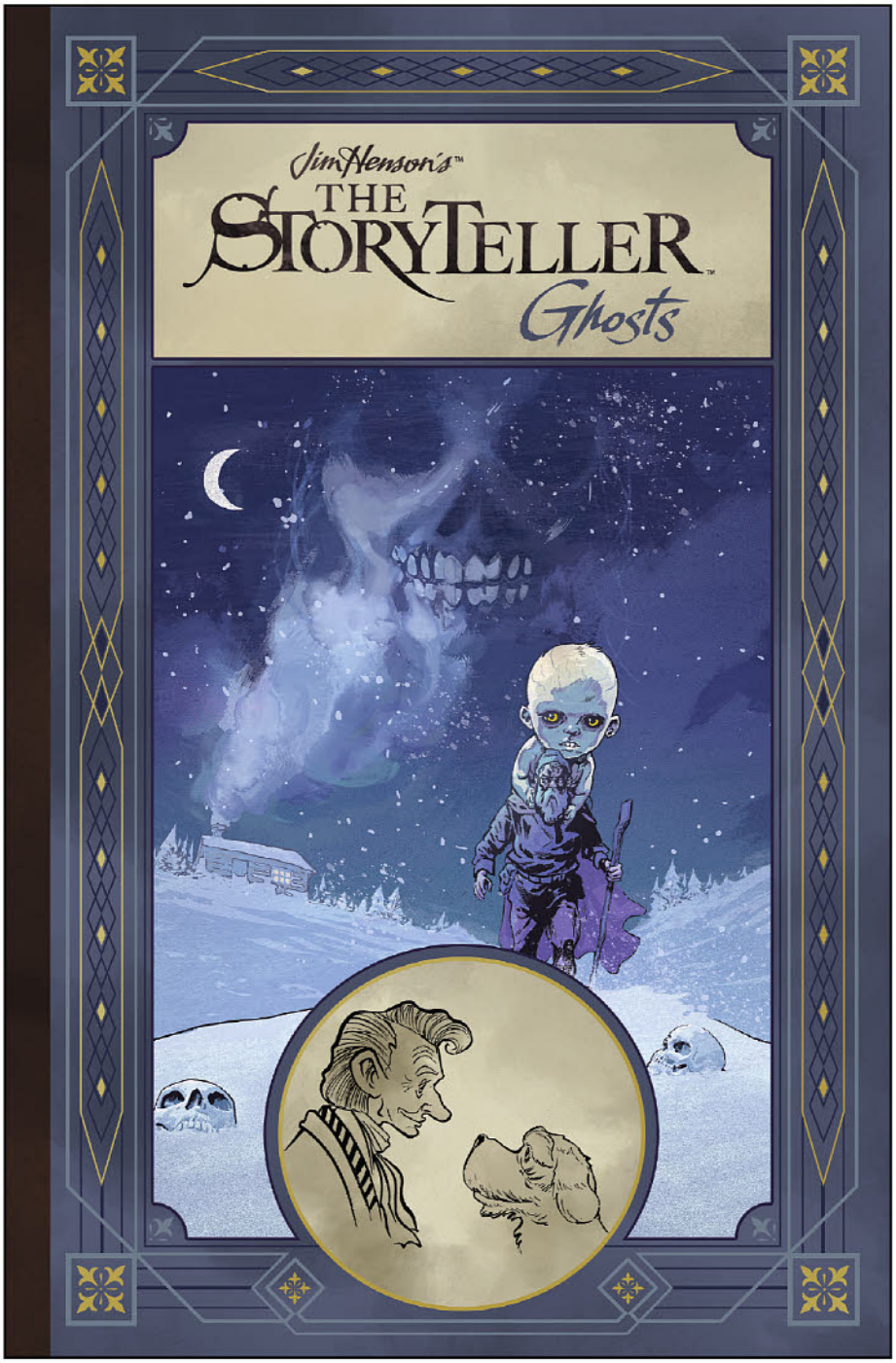

ADVANCED SOLICIT **NOVEMBER 2020**

Written & Illustrated by
Márk László,
Jennifer Rostowsky,
Michael Walsh, **VER**

Cover by
Michael Walsh

$**24.99**
128 Pages

The critically acclaimed ***Jim Henson's The Storyteller: Ghosts*** celebrates four mythic tales of when ghosts haunted the Earth, inspired by folklore from around the world and told in the spirit of Jim Henson's beloved television series.

Featuring an array of styles and stories by some of today's most original talent, including **Michael Walsh** *(Black Hammer/Justice League)*, **Márk László** *(Hellboy: Winter Special)*, **Jennifer Rostowksy**, and **VER**, this stunning hardcover edition also includes an exclusive behind-the-scenes look at the process and care taken in adapting each of the these timeless tales.

All artwork pending licensor approval and subject to change.

WICKED THINGS #5 (OF 6)

Written by
John Allison
Illustrated by
Max Sarin
Covers by
Max Sarin (Main)
John Allison (Variant)

$3.99
32 Pages

"In a fair and just world, we would always get comics by Allison, Sarin, and company. In a wicked and depraved one we'd get them too,"
—***Multiversity Comics***

Under house arrest, Lottie has started to make a few friends in the criminal lifestyle, and is even working on a new, exciting casino heist case with her police liaison...but has she lost sight of what really matters—proving her own innocence?



John Allison (Variant)



Max Sarin (Main)

All artwork pending licensor approval and subject to change.

COMICS & GRAPHIC NOVELS

FEATURED ITEMS

TRESE VOLUME 1: MURDER ON BALETE DRIVE SC
ABLAZE 198

MILES TO GO #1 (MR)
AFTERSHOCK 212

VICTOR CROWLEY'S HATCHET: HALLOWEEN TALES II
AMERICAN AMYTHOLOGY 224

HOTLINE MIAMI: WILDLIFE #1
BEHEMOTH COMICS 243

POST-APOCALYPTO: THE GRAPHIC NOVEL BY TENACIOUS D HC
FANTAGRAPHICS 258

DOG MAN VOLUME 9: GRIME AND PUNISHMENT SC-HC
GRAPHIX 267

THE WITCHES SC/HC
GRAPHIX 268

ODESSA GN
ONI PRESS 284

JOHN CARPENTER'S STORM KIDS: HYPERBREED TP
STORM KING PRODUCTIONS 310

DOCTOR WHO: TIME LORD VICTORIOUS #1
TITAN COMICS 314

QUANTUM & WOODY: EARTH'S LAST CHOICE TP
VALIANT ENTERTAINMENT 327

THE AUTUMNAL #1
VAULT COMICS 334

BOOKS & MAGAZINES

TRUE BELIEVERS: THE RISE AND FALL OF STAN LEE HC
CROWN BOOKS 253

BATMAN: THE ANIMATED SERIES: THE PHANTOM CITY COLLECTION HC
INSIGHT EDITIONS 274

THE MAKING OF ALIENS
TITAN COMICS 320

MARVEL COMICS: THE FIRST 80 YEARS HC
TITAN COMICS 315

THE PHILOSOPHY OF SPIDER-MAN HC
TITAN COMICS 316

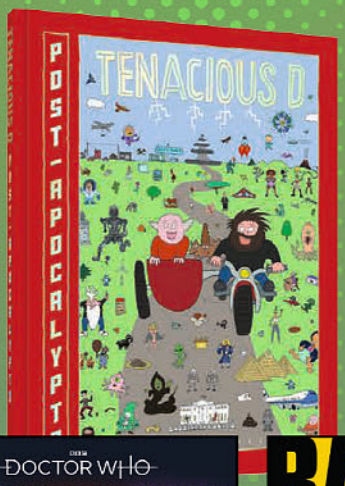







HALLOWEEN IN JULY: HORROR AND MACABRE READING!



Here it is: *Halloween in July*! Of course, Halloween is over three months away, but here at ***PREVIEWS***, we have to list things early so everybody gets a chance to plan ahead for holiday sales. We love Halloween and Horror here at ***PREVIEWS***, and our product specialists have chosen a great batch of titles that will give you chills and thrill your imagination! And if these titles don't shock and dismay you, then look for one of our "Trick or Treat" icons located throughout the issue for more horribly good comics and graphic novels!



GRAVEYARD WARS GN

Ablaze

SC—STL159139 - $19.99

HC—STL159138 - $24.99

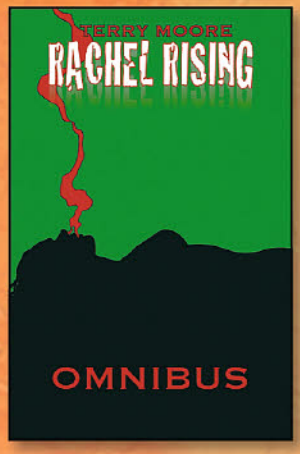

RACHEL RISING OMNIBUS SC

Abstract Studio

SEP161165 - $55.00



SWEET HEART VOL. 1 TP

Action Lab Entertainment

STL153421 - $14.99



BROTHERS DRACUL VOL. 1 TP

Aftershock Comics

SEP181404 - $14.99



VICTOR CROWLEY'S HATCHET HALLOWEEN TALES II #1 (COVER A)

American Mythology

STL162818 - $3.99



DEADBEATS: A MUSICAL HORROR ANTHOLOGY GN
A Wave Blue World
STL132121 - $19.99

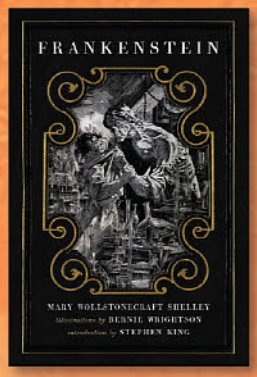

BERNIE WRIGHTSON'S FRANKENSTEIN HC
Gallery 13
STL161050 - $29.99

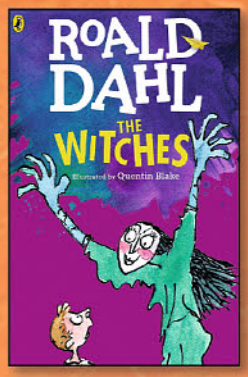

ROALD DAHL'S THE WITCHES GN HC
Graphix
SC—STL162337 - $14.99
HC—STL162338 - $24.99



LOCKE & KEY VOL. 1: WELCOME TO LOVECRAFT HC
IDW Publishing
JUL084052 - $24.99

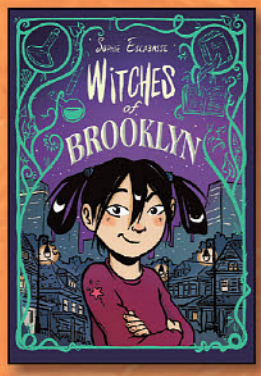

THE WITCHES OF BROOKLYN VOL. 1 GN
Random House Graphic
SC—STL162672 - $12.99
HC—STL162674 - $20.99

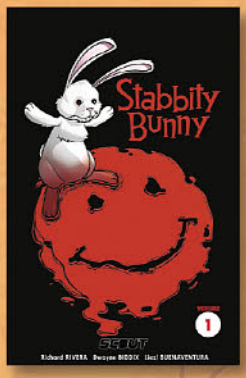

STABBITY BUNNY VOL. 1 TP
Scout Comics
MAY181970 - $19.99



AUTUMNAL #1
Vault Comics
COVER A (Shehan)—
STL162322 - $3.99
COVER B (Gooden)—
STL162325 - $3.99

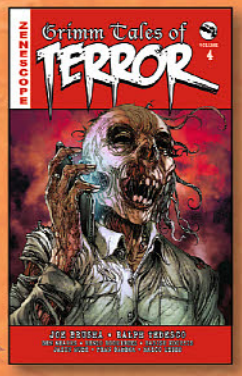

GRIMM FAIRY TALES: GRIMM TALES OF TERROR VOL. 4 HC
Zenescope Entertainment
STL116239 - $39.99

FEATURED ITEM

TRESE VOL 1

TPB | 136 PAGES | B&W | MATURE | SUPERNATURAL HORROR, URBAN FANTASY, PARANORMAL POLICE PROCEDURAL | $16.99

WRITER: BUDJETTE TAN ARTIST: KAJO BALDISIMO



TRESE © 2020 Budjette Tan and Kajo Baldisimo. All rights reserved. Ablaze TM & © 2020 ABLAZE, LLC. All rights reserved.

"I feel like you and all the smart Filipino writers and artists out there are doing something really brave and powerful, making a whole new wave of Filipino art and story. Well done!"
— Neil Gaiman

"It is the book I would love to write myself... they capture the true atmosphere of the Manila I know and love"
— Whilce Portacio

"Budjette and Kajo's Trese is a gem. It excites the little child in me which used to believe in the wonders of Filipino folklore, and my adult self who enjoys intelligently written and drawn tales."
— Leinil Yu

"Trese continues to impress and surprise."
— Gerry Alanguilan, creator of the award-winning graphic novel Elmer

When the sun sets in the city of Manila, don't you dare make a wrong turn and end up in that dimly-lit side of the metro, where blood-sucking aswang run the most-wanted kidnapping rings, where gigantic kapre are the kingpins of crime, and magical engkantos slip through the cracks and steal your most precious possessions. When crime takes a turn for the weird, the police call Alexandra Trese.

Trese Vol 1 "Murder on Balete Drive" features all new, redrawn artwork throughout, and includes a substantial bonus section with behind-the-scenes sketches, info and details on the making of the book and further insight into the world of Trese, as told by its creators Budjette Tan and Kajo Baldisimo!

USE THIS CODE TO PREVIEW VOLUME 1







GRAVEYARD WARS VOL 1

HARDCOVER/TPB | 232 PAGES | COLOR | TEEN | HORROR, ACTION/ADVENTURE | HC $24.99/TPB $19.99

WRITER: AJ LIEBERMAN | ARTIST/COLORS: ANDREW SEBASTIAN KWAN | LETTERS/COLORS: DARREN RAWLINGS

Graveyard Wars TM & © 2020 Dopplegangar Publishing, LLC. All rights reserved.
Ablaze TM & © 2020 ABLAZE, LLC. All rights reserved.

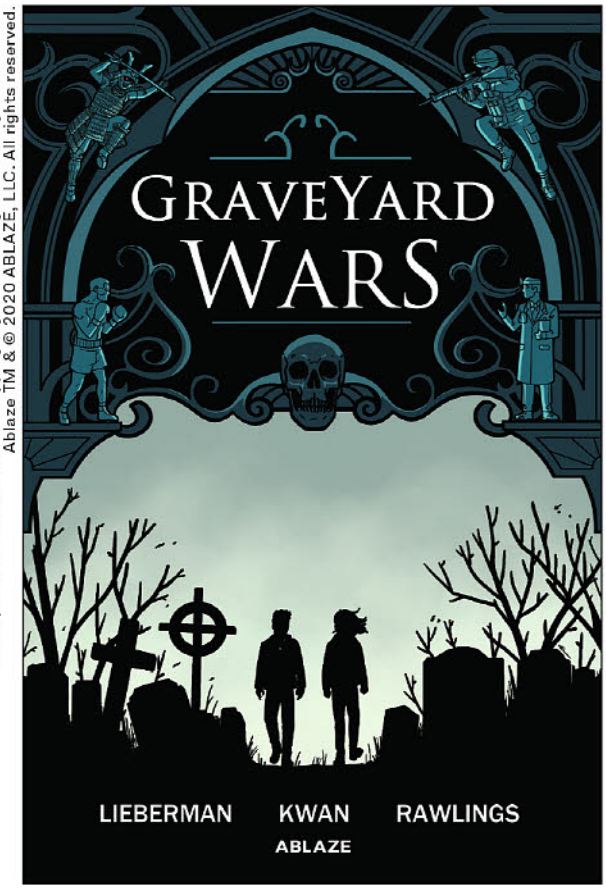

TV SERIES TO BE EXEC PRODUCED BY *JOHN WICK* FRANCHISE DIRECTOR CHAD STAHELSKI!

There are those among us, all of whom have had near death experiences, who now have an ability called a Soul-Skill which allows them access to the skill-sets of the dead; fighter, mechanic, sniper. Anything. This ability connects them in this realm to the soul, and its skill, in the next. Pilot. Hacker. Assassin. Anything. While not everyone who touches death is able to retain this ability those who do have formed two warring guilds: Caretakers and Dark Hearts. The Caretaker's mission? To use the power of the dead to protect the living. Welcome to Graveyard Wars.

All his life Ethan Noble felt he was different; unstable, crazy. How else to explain his ability to master so many different skills only to have them vanish time after time. All her life Carter Noble has tried in vain to help her brother. Raise him, shield him, understand him. An impossible task, even for a twin, because no matter how hard Ethan tried to explain his behavior Carter was never able to understand and any attempt to enlist help from Sebastian, their father, was met with an icy stare and stony silence.

What all three Nobles will soon learn is that in a world where the secrets someone takes to their grave are no longer safe you need family more than ever. The problem? When Ethan and Carter uncover a web of lies that led to their mother's death they're lead straight to their father.

Brought to you by AJ Lieberman, writer of Image Comics (COWBOY NINJA VIKING, TERM LIFE), DC (Gotham Knights, Harley Quinn, War Games) and Scholastic (THE SILVER SIX). Illustrated by Andrew Sebastian Kwan and Darren Rawlings.

Don't miss GRAVEYARD WARS interview with creator AJ Lieberman earlier in catalog!

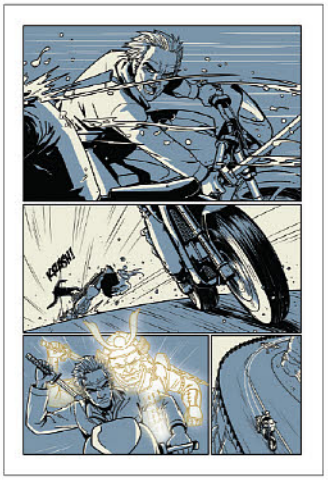

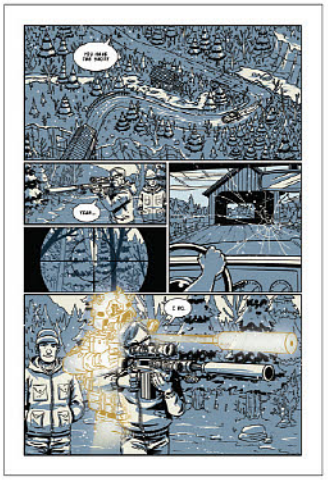





USE THIS CODE TO PREVIEW VOLUME 1



COVER A BY **EJIKURE**

USE THIS CODE TO PREVIEW ISSUE #2

THE CIMMERIAN: PEOPLE OF THE BLACK CIRCLE #2

COMIC | 32 PAGES | COLOR | MATURE
FANTASY, ACTION/ADVENTURE, SWORDS AND SORCERY | $3.99

WRITERS: **SYLVAIN RUNBERG, ROBERT E. HOWARD**
ARTIST: **JAE KWANG PARK**
COLORIST: **HIROYUKI OOSHIMA**

ROBERT E. HOWARD'S CONAN IS BROUGHT TO LIFE UNCENSORED! Discover the true Conan, **unrestrained, violent, and sexual**. Read the story as he intended!

Conan is forced to take Princess Yasmina captive in order to save his own life and the lives of his seven captive tribe headsmen. Meanwhile, Khemsa, in league and in love with Gitara, Yasmina's maid, devise their own plot involving the princess. Khemsa taps into the dark magical arts he's learned, with gruesome and effective results. And the Black Seers of Mount Yimsha make their presence felt by all…

Retailers, check your order form on how to order incentive cover!



COVER B BY **JAE KWANG PARK**



COVER C BY **MIKI MONTLLO**



COVER D (BATMAN: THE DARK KNIGHT RETURNS #4 PARODY) BY **FRITZ CASAS**

CAGASTER VOL 3

MANGA | SHONEN | R TO L | 224 PAGES | B&W | TEEN
ACTION/ADVENTURE, FANTASY | $12.99

WRITER/ARTIST: **KACHOU HASHIMOTO**

The repercussions of Kidow's tragic past continue to upset the present. Despite the arrangements made by Qasim, Lygi refuses to go to a school at E-01. As for Hadi, dismissed from the army for not having killed a patient turned cagaster, he knows that strange troop movements are at work and that a strange incident occurred in the sector where Ilie comes from. He will have to contact Kidow to clear up this matter…

Cagaster is a thrilling shonen adventure into a strange apocalyptic universe, somewhere between *Mad Max* and *Attack on Titan*. It has been adapted into an Anime series called *Cagaster of an Insect Cage* by Gonzo Animation, streaming now on Netflix!

USE THIS CODE TO WATCH THE NETFLIX ANIME TRAILER NOW!

USE THIS CODE TO PREVIEW VOLUME 3



ABLAZE MANGA

People of the Black Circle by Sylvain Runberg and Jae Kwang Park, © 2019 Editions Glénat. Ablaze TM & © 2020 ABLAZE, LLC. Certain portions of this publication are licensed by Conan Properties International LLC. All rights reserved. Cagaster © Editions Glénat 2014-2016 – ALL RIGHTS RESERVED. Ablaze TM & © 2020 ABLAZE, LLC. All rights reserved.

AARDVARK-VANAHEIM



BATVARK PENIS ONE SHOT
(W) Dave Sim (A) Dave Sim, Gustave Dore (CA) Dave Sim & Various
Parody of the 2018-19 *Batman: Damned* proving that even a low-budget publisher like Aardvark-Vanaheim can do a cheesy knock-off of Neil Gaiman's 1990 *Books of Magic*. All you need is a cast of mystery characters and a title character with "Bat" in his name! Batvark gets a new penis — Michelangelo's David's penis, in fact! — so he can "Go Commando" and have the "fine art defence" for legal cover. Our Mystery characters are Francis Albert! Joe (The Joker Is Wild) E. Lewis! Fractal Gordon Sumner! Common Bloke, English! and The Whore of Babylon in fishnet stockings! The occult has never seemed more cliche-ridden! (STL162170)
24pgs, B&W.....$4.00

ESSENTIAL ITEM

CEREBUS VOLUME 1 REMASTED EDITION TP
(W/A/CA) Dave Sim
Completely remastered in 2017 from the best available sources on a page-by-page basis—original art, photo negatives, and Dave Sim's personal file copies of the original issues. This edition also includes a lavishly-illustrated 6,000 word essay on the history of *Cerebus*, contextualizing this monumental work for current and future readers. (STK000039)
SC, 7x10, B&W.....$40.00

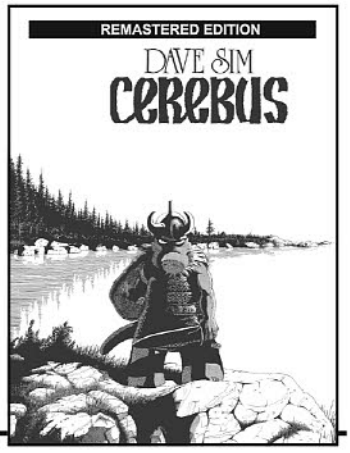

ABRAMS

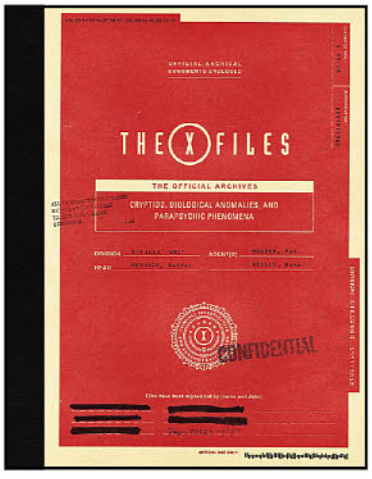

THE X-FILES OFFICIAL ARCHIVES: CRYPTIDS, ANOMALIES & PHENOMENA HC
(W) Paul Terry
When an X-Files fan opens up *The X-Files: The Official Archives*, they are gaining access to Agents Mulder and Scully's notes, records, and visual evidence from actual X-File reports. Designed to mimic a collection of FBI case files and packed with such items as autopsy reports, mug shots, lab results, handwritten notes, newspaper clippings, pages ripped from antique books on the occult, and security camera printouts, this book delves into the agents' investigations into 50 cases of cryptids, biological anomalies, and parapsychic phenomena. (STL162124) (C: 0-1-0)

REFERENCE BOOK
HC, 9x12, 304pgs, PC.....$50.00

ABRAMS APPLESEED

SPOTLIGHT ON

OUR LITTLE KITCHEN HC
(W/A) Jillian Tamaki
In this lively, rousing picture book from Caldecott Honoree Jillian Tamaki, a crew of resourceful neighbors comes together to prepare a meal for their community. With a garden full of produce, a joyfully chaotic kitchen, and a friendly meal shared at the table, *Our Little Kitchen* is a celebration of full bellies and looking out for one another. Bonus materials include recipes and an author's note about the volunteering experience that inspired the book. (STL162142) (C: 0-1-0) **NOTE:** Not available in Canada.

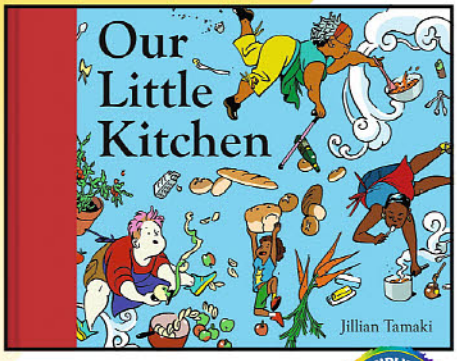

KID FRIENDLY COMICS

COOKBOOK
HC, 8x10, 48pgs, FC.....$17.99

ABRAMS BOOKS FOR YOUNG READERS

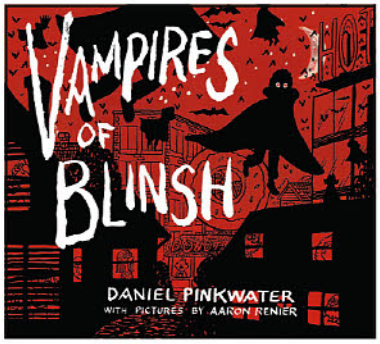

THE VAMPIRE OF BLINSH HC
(W) Daniel Pinkwater
(A) Aaron Renier
HALLOWEEN MONTH
Welcome to the village of Blinsh, Pinksylvania, famous for the many vampires that call it home. With a caring look at this town not so different from our own, we hope the reader will get to know more about vampires and see that they are not so different from you or I. It is true, a certain amount of biting happens, but a nip on the neck may just be a vampire's way of saying, "Hello, let's be friends." This story features spooky (but fun!) vampires, and culminates on Halloween night, with tongue-twisting names and playful illustrations throughout. (STL162148) (C: 0-1-0)
HC, 10x9, 40pgs, FC.....$17.99

ABRAMS COMICARTS

GUANTANAMO VOICES: TRUE ACCOUNTS FROM THE INFAMOUS PRISON HC
(W/A/CA) Sarah Mirk
In January 2002, the United States sent a group of Muslim men they suspected of terrorism to a prison in Guantánamo Bay. They were the first of roughly 780 prisoners who would be held there. Eighteen years later, very few of them have been ever charged with a crime. In *Guantánamo Voices*, journalist Sarah Mirk and her team of artists tell the stories of ten people whose lives have been shaped and affected by the prison, including former prisoners, lawyers, social workers, and service members. (STL162122) (C: 1-1-0)
MATURE THEMES
SC, 6x9, 208pgs, FC.....$24.99

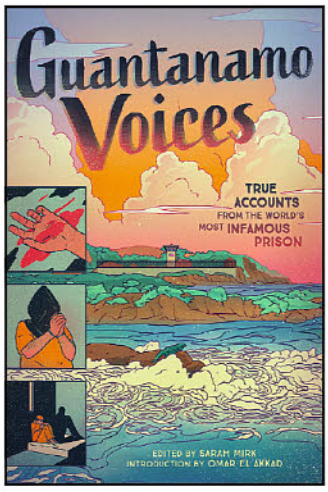


TERRY MOORE
ABSTRACT STUDIO
FIVE YEARS
USMC
ORDER NOW!
$39.99
Hardcover Edition
Hardcover
OMNIBUS
Collecting The Entire Series!


TERRY MOORE
FIVE YEARS
ABSTRACT STUDIO
ORDER NOW!
$29.99
Softcover Edition
Softcover
OMNIBUS
Collecting The Entire Series!

SPOTLIGHT ON

KENT STATE: FOUR DEAD IN OHIO GN

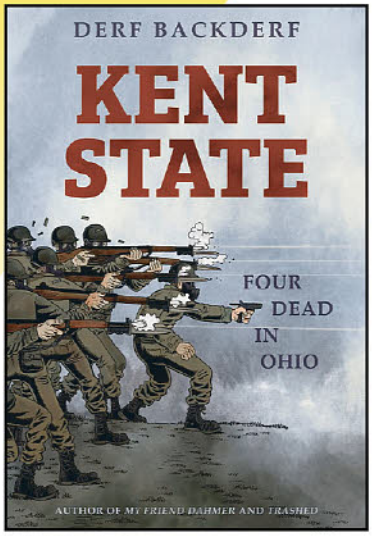

(W/A) Derf Backderf (CA) Derf
On May 4, 1970, the Ohio National Guard gunned down unarmed college students protesting the Vietnam War at Kent State University. In a deadly barrage of 67 shots, 4 students were killed and 9 shot and wounded. It was the day America turned guns on its own children-a shocking event burned into our national memory. A few days prior, 10-year-old Derf Backderf saw those same Guardsmen patrolling his nearby hometown, sent in by the governor to crush a trucker strike. Backderf has conducted extensive interviews and research to explore the lives of these four young people and the events of those four days in May, when the country seemed on the brink of tearing apart. (STL149776) (C: 0-1-0)
RES. from ***PREVIEWS*** Vol. XXX #2 (FEB201371)
HC, 7x10, 288pgs $24.99

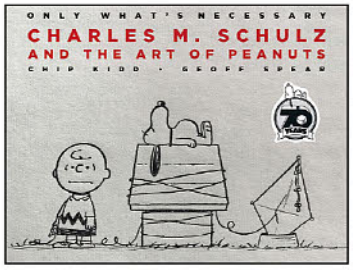

ONLY WHAT'S NECESSARY: CHARLES M. SCHULTZ AND THE ARTISTRY OF PEANUTS 70TH-ANNIVERSARY EDITION HC

(W) Chip Kidd, Geoff Spear
(A/CA) Charles M. Schulz
The Eisner Award-nominated tribute to Charles M. Schulz, newly repackaged for the 70th anniversary of *Peanuts*. Charles M. Schulz believed that the key to cartooning was to take out the extraneous details and leave in only what's necessary. Renowned designer Chip Kidd was granted unprecedented access to the extraordinary archives of the Charles M. Schulz Museum and Research Center. *Only What's Necessary* reproduces the best of the *Peanuts* newspaper strip, all shot from the original art by award-winning photographer Geoff Spear. (STL162121) (C: 0-1-0)
ART BOOK
HC, 11x8, 304pgs, FC $29.99

ABSTRACT STUDIOS

ESSENTIAL ITEM

RACHEL RISING OMNIBUS SC

(W/A/CA) Terry Moore
Rachel rises from the grave to track down her own murderer in this chilling tale of suspense. With the help of a 10-year old serial killer carrying the remains of Satan's sword, and a sister who is literally the first woman to ever exist, Rachel uncovers the wicked secrets of small town Manson and its terrible role in earth's final days. Can Rachel learn from her past in time to save the future? (STL021441)
SC, 7x10, 900pgs, PC $55.00

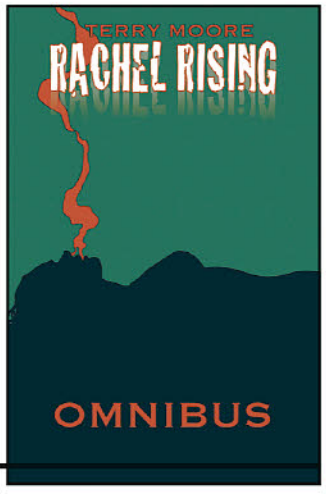

SPOTLIGHT ON

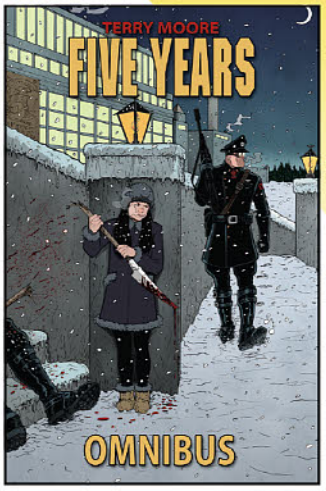

SOFTCOVER



HARDCOVER

FIVE YEARS OMNIBUS GN

(W/A/CA) Terry Moore
The world's nuclear powers are in a five year race to build the Phi bomb, an apocalyptic weapon that can destroy the planet. Determined to stop them, Tambi sends Rachel and Zoe to Moscow to find and recruit their top physicist. But the pair are met with deadly force, leaving Tambi no choice but to convince Katchoo to leave her wife and children for one last job. All of Terry Moore's series unite as one epic saga in *Five Years*. At the center of it all is Katchoo, the haunted woman with a wild past who would do anything for the love of her life, Francine, including leave their island paradise to stop the doomsday device hailed as "The Last Bomb." Available in softcover and hardcover editions. (STL162151)
SOFTCOVER—SC, 7x10, 200pgs, B&W $29.99
HARDCOVER—HC, 7x10, 200pgs, B&W $39.99



AC COMICS

FEMFORCE #190

(W) Bill Black
(A/CA) Eric Coile, Bill Black
Femforce nemesis Alizarin Crimson has been successful in defeating the group. But help, involving the return of an AC Universe hero, arrives from a most unexpected source. Nightveil is thrust into a life or death battle to reclaim her Cloak of Darkness. Without the team's aid can she possibly survive? (STL161234)
7x10, 24pgs, FC $5.95

ACTION LAB - DISCOVERY

HICCUPS: FUN STORIES SC

(W/A/CA) Miguel Martinez-Joffre
Hiccups: Fun Stories is four hilarious adventures in one exciting comic book, making a collection as brisk and silly as a bout of hiccups. Readers of all ages will earn merit badges in space with Luna Destiny and the Moon Berets, solve ridiculous mysteries in the old west with Sheriff Rattatan, rescue marvels of nature with Hip and Popo, and practice magic in middle school with Luz and Sato. (STL156427)
SC, 7x10, 52pgs, FC $9.99

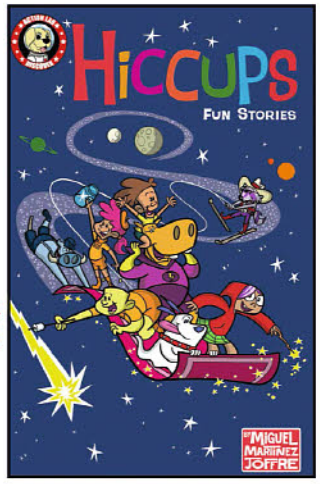

ACTION LAB ENTERTAINMENT



NORTHSTARS VOLUME 2: YETI WEDDING HC

(W) Haigen Shelley, Jim Shelley
(A/CA) Anna Liisa Jones
Princess Frostina cordially invites you to a royal Yeti Wedding! Join Santa, Mrs. Claus and their daughter Holly as they journey to the wintry kingdom of Yetisburg for the wedding of Frostina's aunt Brrronica. It's sure to be a grand affair... as long as Holly and Frostina can find a lost wedding ring, get a cake, decorate the chapel and make a bouquet, all while avoiding the mysterious chilly giantess, The Gryla! (STL159125)
HC, 7x10, 48pgs, FC $9.99

Action Lab — Danger Zone



YOUNG COVER



RUDETOONS COVER



HERMAN COVER

AMALGAMA SPACE ZOMBIE: GALAXY'S MOST WANTED #2

(W) Jason Martin
(A/CA) Winston Young
Even though Amalgama's still working out who (or what) she is, it's not stopping her from having a blast tracking down and killing the galaxy's most dangerous bounty hunters. Features 3 regular and risqué variants, including two featured artist variants! (STL162183)
MATURE THEMES
YOUNG COVER—24pgs, FC $4.99
YOUNG RISQUE COVER—24pgs, FC $4.99
RUDETOONS COVER—24pgs, FC $4.99
RUDETOONS RISQUE COVER—24pgs, FC $4.99
HERMAN COVER—24pgs, FC $4.99
HERMAN RISQUE COVER—24pgs, FC $4.99

SPOTLIGHT ON



SARRASECA COVER



RYP COVER

CARMINE #1

(W) Colleen Douglas (A/CA) Alvaro Sarraseca
Carmine is the new "seal bearer" for the House of Cochineal. Destined to become the future Queen of the House; ruling the Guardian Organization: which on the face of it is a charity for talented orphans, but is charged with keeping humanity safe. Carmine's race; Antediluvians bonded to their "seals" are given long lives as well as "powers." Carmine's seal The Lightning Beast is deemed both a declaration and warning when it awakes; the competition wants her dead before that happens. (STL162191)
MATURE THEMES
SARRASECA COVER—32pgs, FC $3.99
RYP COVER—32pgs, FC $3.99

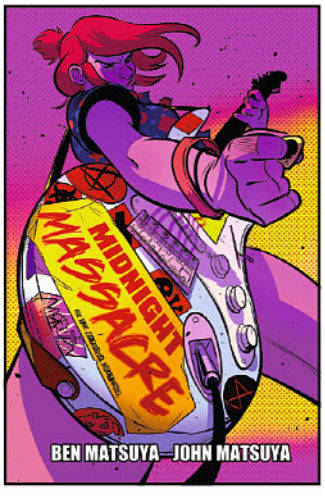

MIDNIGHT MASSACRE GN

(W) Ben Matsuya, John Matsuya
(A/CA) Ben Matsuya
When the corporate executives of a theme park conjure real monsters for their Halloween "Midnight Massacre" spectacular, all hell breaks loose — literally. It's up to a jaded games employee and her friends to terminate the devil and save the park. (STL159124)
MATURE THEMES
SC, 7x10, 160pgs, FC $14.99



MIRANDA IN MAELSTROM #1

(W) Riley Dashiell Biehl
(A/CA) Koi Carreon
The Multiverse Maelstrom! A supernatural storm that crosses over between dimensions, displacing beings and objects from alternate realities. Most fear the maelstrom, but interdimensional explorers Miranda Sherbet and her shark-dog Noodles use the storm as a means of travel and adventure. But when Miranda finds herself disoriented and separated from Noodles, she runs into the storm fighting off violent aliens, harsh weather conditions, and the traumatic memories that set her down this path. Will Miranda find Noodles and continue their adventures, or will they be alone in infinity? (STL162193)
24pgs, FC $3.99

actionlabcomics.com

ACTION LAB DANGER ZONE

CARMINE is about family and survival, hard unpopular choices, the kind we wouldn't want to examine too closely.

Great for fans of the film Curse of the Golden Flower and the comics Monstress and Lazarus.



Cover A
- Artist -
Alvaro Sarraseca



Cover B Variant
- Artist -
Juan Jose Ryp

A dark fantasy action hybrid written by Colleen Douglas (Gargantuan) and drawn by Alvaro Sarraseca Ming.

ACTION LAB ENTERTAINMENT

MIRANDA IN THE MAELSTROM

EXPLORES THE LONELINESS THAT COMES FROM THE UNEXPECTED CHANGES IN LIFE.







A cartoonish dimension-hopping series set across unlimited worlds where adventure, friendship, betrayal, death, amalgam creatures, and planet-ending storm are just part of the daily forecast.



Cover Artist **Koi Carreon**









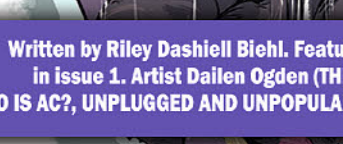

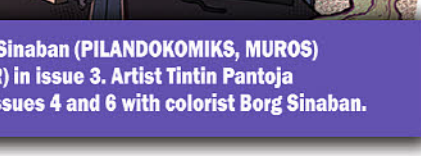

Written by Riley Dashiell Biehl. Featuring the art of Koi Carreon (VOLTRON: LEGENDARY DEFENDER) with colorist Borg Sinaban (PILANDOKOMIKS, MUROS) in issue 1. Artist Dailen Ogden (THE LIMINAL) in issue 2. Artist Jamie Jones (FIVE GHOSTS: SPECIAL, QUARTER KILLER) in issue 3. Artist Tintin Pantoja (WHO IS AC?, UNPLUGGED AND UNPOPULAR) in issue 5. Illustrator Drew Moss (COPPERHEAD, VAMPIRELLA/RED SONJA) in issues 4 and 6 with colorist Borg Sinaban.

STILL AVAILABLE

Action Lab



SWEET HEART VOLUME 1 TP

(W) Dillon Gilbertson
(A/CA) Francesco Ianquinta
The award-winning series collected at last, *Sweet Heart* is a bone-chilling, emotional horror story about growing up in a town where being "chosen" by bloodthirsty monsters is an everyday risk. Follow the life of Maddie who, being chosen herself, must overcome self-loathing and public ridicule in order to save herself, her family, and a town with no interest in being saved. (STL153421)
MATURE THEMES
SC, 7x10, 128pgs, FC $14.99



VILLAINS SEEKING HERO #3

(W) Louis Southard (A) Kyle Petchock
(CA) Ben Matsuya
Bang! Pow! Kaboom! It's time to fight! The Frightening Five meet face-to-face with the Super Society in this very serious showdown of good versus evil! In the end, only one team is going to make it out alive! (STL162190)
MATURE THEMES
24pgs, FC..... $3.99

ADVENTURE FINDERS ADVENTURE: MONSTERS & TREASURE TP

(W/A/CA) Rod Espinosa
Clariette de Artegnean has one dream: to be a great warrior and a servant of the realm. Together with her cousin Jolfe and friends Anana and newcomer Asogog, they set out to find their fortune. Our heroes have to protect a small band of refugee children and women from the dangers of the Deep Woods! Braving giant serpents, vicious brigands, Clari and her friends now encounter the main body of the monster army that destroyed Justinius Biverius' United Crown forces. Will they have enough strength and courage to face the biggest and most vicious denizens of ancient Argodor? (STL150108)
RES. from ***PREVIEWS*** Vol. XXIX #11 (NOV198442)
SC, 7x10, 144pgs, FC $14.99

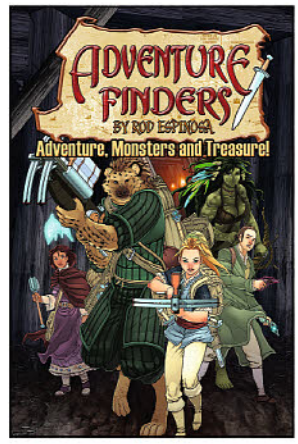

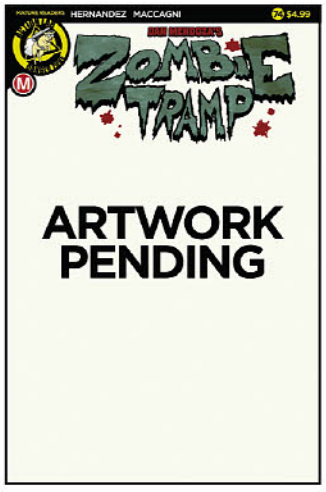

MACCAGNI COVER



MCCOMB COVER

ZOMBIE TRAMP ONGOING #74

(W) Vince Hernandez
(A/CA) Marco Maccagni (STL162173)
THE MUMMY TRAMP: Part 2—The aptly named "Mummy Tramp" is hunting Angel in the underground tombs of Egypt. The dangers underground prove to be the undoing for Angel and crew as they must make a deadly sacrifice to one of their own! Features a special set of classic covers reworked for today's pandemic safety guidelines! MATURE THEMES
MACCAGNI COVER—24pgs, FC $4.99
MACCAGNI RISQUE COVER—24pgs, FC..... $4.99
MCCOMB COVER—24pgs, FC....$4.99
MCCOMB RISQUE COVER—24pgs, FC..... $4.99
HUANG COVER—24pgs, FC $4.99
HUANG RISQUE COVER—24pgs, FC..... $4.99



HUANG COVER



GHOUL SCOUTS: NIGHT OF THE UNLIVING UNDEAD TP

(W) Steve Bryant
(A/CA) Jason Millet, Mark Stegbauer
Something stranger than usual haunts Full Moon Hollow, Paranormal Capital of the World. Adults either can't see it, can't remember it, or go crazy from it. So when a zombie outbreak threatens the town, only a group of misfit scouts can save it! Collects the fan-favorite miniseries. Be prepared. Be very prepared. (STL019226)
SC, 128pgs, FC $14.99



NORTHSTARS VOLUME 1: WELCOME TO SNOWVILLE HC

(W) Jim Shelley, Haigen Shelley
(A/CA) Anna Liisa Jones
Join us for the magical adventures of Holly, the daughter of Santa Claus, and Frostina, a Yeti Princess, as they explore the mystical wonders of the land of Polaris. In this first volume in a series of oversized keepsake hardcovers, Holly and Frostina journey to the subterranean city of Undertown to investigate trouble in Troggie Town. There is an evil force scheming right below Snowville, and it threatens Christmas itself! (STL023779)
HC, 48pgs, FC..... $9.99



Action Lab — Danger Zone

THE CIRCLE VOLUME 1 TP

(W) Damon Clark (A) Alyzia Zherno
(CA) Ivan Shavrin, Dave Murdoch
After his mother dies, Christian, a teenage boy, moves to Shell Bay with his single father only to be bullied as the new kid at school. He finds friendship with the "Weird" kids and unknowingly joins them in an occult ritual that allows a darkness to possess each of them. Through the help of his gypsy neighbor, Christian will learn that the only way he can reverse the ritual is by killing off his circle of friends before they kill him, or before the darkness takes over his soul. Collects issues #1-5. (STL043821)
MATURE THEMES
SC, 160pgs, FC..... $14.99



DANGER DOLL SQUAD VOLUME 1 TP

(W) Jason Martin & Various
(A) Winston Young & Various
(CA) Celor
Our three most popular *Danger Zone* titles, *Zombie Tramp*, *Vampblade*, and *DollFace* come together to form the all-new Danger Doll Squad! When each girl's deadliest foes merge together, our terrible threesome must enter "the black room," a virtual reality inside cyberspace, to do battle against Necro Magic AI! Can they handle it? Can you? (STL065043)
MATURE THEMES
SC, 128pgs, FC.....$14.99

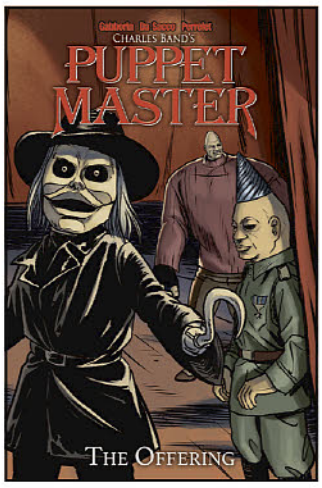

PUPPET MASTER VOLUME 1: THE OFFERING TP

(W) Shawn Gabborin
(A/CA) Michela Da Sacco, Yann Perrelet
Charles Band's long running cult classic horror film series makes its way to the comic page! When a group of friends set out to use the abandoned Bodega Bay Inn as a party spot, they find out first hand that the bizarre local folklore is more truth than fantasy as an army of twisted autonomous Puppets have their way with the trespassing teens! The Puppets are back, and they're out for blood! (STK678580)
MATURE THEMES
SC, 96pgs, FC.....$9.99



O/A FINAL PLAGUE TP

(W) J. D. Arnold
(A/CA) Tony Guaraldi-Brown
The original "Animal Zombie" epic is collected for the first time! Follow the terrifying tale of survival as a mutated rabies virus turns animals great and small into bloodthirsty, rampaging beasts. Civilization crumbles, and only a small group of farmers and scientists stand between us and total extinction! (STK638344)
MATURE THEMES
SC, 7x10, 160pgs, FC.....$14.99



Action Lab

PETER DAVID'S ARTFUL TP

(W) Peter David, Nicole D'Andria
(A/CA) Laura Neubert
An adaptations of the Artful novel by award winning writer and comic book legend Peter David, this *Oliver Twist* spin-off story stars the Artful Dodger as our reluctant hero. Alongside Van Helsing's son Bram, Dodger must take on hordes of vampires to save a princess from a nefarious plot. Collects issues #1-6. (STL035021)
SC, 7x10, 192pgs, FC.....$14.99



GINGERDEAD MAN: BAKING BAD TP

(W) Brockton McKinney
(A/CA) Sergio Rios, Marcello Costa
From the cult classic Full Moon film comes the all new epic tale of the serial-killing dough boy! There's new designer drug called Confection and the abandoned Betty's Bakery has been taken over by a gang of drug dealers! But by using a leftover box of seasoning containing the remaining ashes of Millard Findlemeyer, the gang has unwittingly baked up one killer cookie! (STL005276)
MATURE THEMES
SC, 96pgs, FC.....$9.99



THE GHOST AND THE OWL HC

(W) Franco (A/CA) Sara Richard
On a cool evening on the swamp, a figure appears dancing across the water. A human figure, but far from a human form. A Ghost, a young girl spirit that seems to have lost its way. A good Samaritan owl decides to help against the wishes of his animal brethren. What mysteries does the ghost girl hold the secrets to and what will happen when she and the owl unlock them together? Will they find out what happened to her? Will she find her way to where she needs to be? What will happen to the animals in the swamp and surrounding forest? (STL071010)
HC, 48pgs, FC.....$9.99

AFK

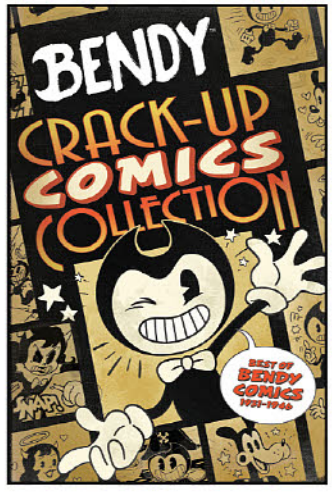

BENDY: CRACK-UP COMICS COLLECTION SC

(W) Vannotes (A) Mady Giuliani
This collection of vintage 1930s-1940s *Bendy* comic strips is a must-have for those wanting to peek into the silly, scary world of Bendy and his friends! For those dying to know more about the simple, darkly funny cartoons produced at Joey Drew Studios, look no further than this illustrated collection of comics based on the exploits of Bendy, Boris the Wolf, Alice Angel, and all their friends! This collection of vintage comic strip adaptations brings to life the best of the many cartoon features produced by Joey Drew Studios. Fans of all ages won't want to miss this never-before-published romp that brings to life the world of Bendy! (STL162330) (C: 0-1-0)
SC, 6x9, 160pgs, FC.....$12.99



THE HARCOURT LEGACY TP

(W) Brendan Cahill
(A) Jason Federhenn
(CA) Jason Federhenn, Josh Burcham
Occultist Edward Harcourt is dying, and wants to pass along the secrets of magic to his grandniece, gloomy teenager Violet. All Violet wants is some harmony in her troubled family life, but Edward's secrets may end up causing her more problems-particularly with Edward's sister Edwina, who has her own plans for his legacy. (STL059561)
SC, 96pgs, FC.....$11.99

Lonely Receiver #1



ZAC THOMPSON writer
JEN HICKMAN artist & colorist
HASSAN OTSMANE-ELHAOU letterer
JEN HICKMAN cover
ELIZABETH TORQUE incentive cover

Catrin Vander, a lonely video producer, buys an Artificial Intelligence partner that's meant to bond for life. After ten years together, her holographic wife suddenly disconnects without a warning. The breakup drives Catrin to the point of near insanity. She's alone for the first time in years and reeling from a loss she can't comprehend.

Set in the new future, drenched in pastels and sunshine, LONELY RECEIVER is a horror/breakup story in five parts. Written by Zac Thompson (UNDONE BY BLOOD, THE REPLACER, HER INFERNAL DESCENT, *No One's Rose*, *X-Men*) and illustrated in color by Jen Hickman (MOTH & WHISPER, *Test*).

Who are you/
//in another's eye
It's not what you think//
/don't you cry.

$4.99 / 32 pages / Full Color
ON SALE SEPTEMBER 2nd

MATURE READERS ONLY

A+ AFTERSHOCK SPOTLIGHT

AFTERSHOCK
AFTERSHOCKCOMICS.COM

READ DANGEROUSLY.



incentive cover by
ELIZABETH TORQUE



ZAC THOMPSON



JEN HICKMAN

RETAILERS

Check your order forms for ordering incentives on this month's debut issues!



interior art by
JEN HICKMAN



interior art by
JEN HICKMAN



interior art by
JEN HICKMAN

MILES TO GO #1



B. CLAY MOORE writer
STEPHEN MOLNAR artist & colorist
THOMAS MAUER letterer
STEPHEN MOLNAR cover
FRANCESCO FRANCAVILLA incentive cover

Amara Bishop is a newly single mother with a long-buried past. Raised by an alcoholic father in a rundown trailer, Amara was a child when she learned to kill. And she hasn't killed anyone since she was thirteen. When her aging mentor is murdered, and her daughter is threatened, that will soon change...

An unlikely assassin in a deadly game of cat and mouse, brought to you by B. Clay Moore (*Hawaiian Dick, Battle Hymn*) and Stephen Molnar (*Imaginary Fiends, Star Trek*).

$4.99 / 32 pages / Full Color
ON SALE SEPTEMBER 23rd

FEATURED ITEM

AFTERSHOCK
AFTERSHOCKCOMICS.COM

READ DANGEROUSLY.



incentive cover by
FRANCESCO FRANCAVILLA



B. CLAY MOORE



STEPHEN MOLNAR

RETAILERS

Check your order forms for ordering incentives on this month's debut issues!



interior art by
STEPHEN MOLNAR

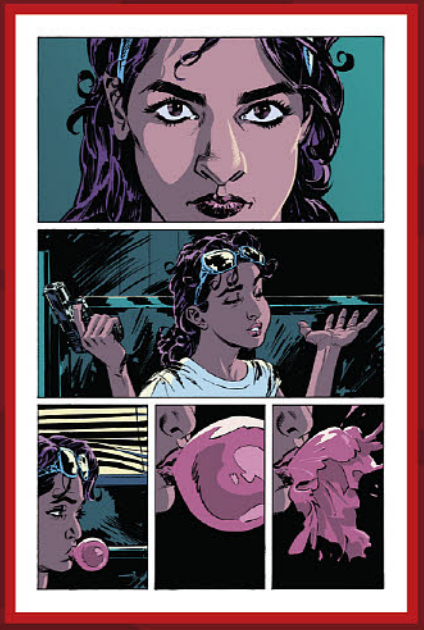

interior art by
STEPHEN MOLNAR



interior art by
STEPHEN MOLNAR

DISASTER INC. #3

JOE HARRIS writer
SEBASTIÁN PIRIZ artist & colorist
CARLOS M. MANGUAL letterer
ANDY CLARKE w/
JOSE VILLARRUBIA cover

For centuries, Samurai had defended Fukushima Prefecture from invaders. Now, still bleeding radioactivity from the nuclear plant meltdown, a land's protectors have risen in her hour of need. For the adventure tourists of Disaster Inc. lost inside the Exclusion Zone...this is very, very bad.

Writer Joe Harris (*Great Pacific, Rockstars, The X-Files*) and artist Sebastián Piriz begin a disaster tour through the worst places on Earth, while digging up more trouble than they can handle. In a world on fire and rife with calamity, catastrophe, war and unrest...you're going to need the right guides to see it for yourself!

$3.99 / 32 pages / Full Color
ON SALE SEPTEMBER 2nd

"...Harris has created a fascinating collection of travelers and one hell of an intriguing world for them to explore."
– Monkeys Fighting Robots



JOE HARRIS / SEBASTIÁN PIRIZ

AFTERSHOCK
AFTERSHOCKCOMICS.COM

READ DANGEROUSLY.

JOIN THE FUTURE #5



ZACK KAPLAN writer
PIOTR KOWALSKI artist
BRAD SIMPSON colorist
HASSAN OTSMANE-ELHAOU letterer
PIOTR KOWALSKI w/ BRAD SIMPSON cover

The Future. A high noon showdown between country vs city, independence vs technology, and individual vs society. Clementine is the sole remaining resident of Franklin, and the only thing standing in the way of its decimation. Armed only with a revolver, her wits and her unwavering willpower, she will have to draw against the futuristic lawmen of the region. Will she finally get her revenge or die in heroic glory?

Written by Zack Kaplan (LOST CITY EXPLORERS) with art from Piotr Kowalski (*Sex, Marvel Knights: Hulk, The Dark Tower*), JOIN THE FUTURE is a sci-fi western that examines a tomorrow where everyone must ask what your values are truly worth.

$3.99 / 32 pages / Full Color
ON SALE SEPTEMBER 9th

"...AfterShock has an unmistakable hit on their hands with potential for real greatness." – Comic Watch

ZACK KAPLAN / PIOTR KOWALSKI

AFTERSHOCK
AFTERSHOCKCOMICS.COM

READ DANGEROUSLY.

DEAD DAY #3

RYAN PARROTT writer
EVGENIY BORNYAKOV artist
JUANCHO! colorist
CHARLES PRITCHETT letterer
ANDY CLARKE w/
JOSE VILLARRUBIA cover

Jeremy attempts to track down the monster responsible for his murder as well as uncover the terrifying secret behind it. Brandon finds himself amongst the dead and at the heart of the Revivalists' most sacred ritual.

From writer Ryan Parrott (OBERON, VOLITION, *Power Rangers*) and artist Evgeniy Bornyakov (DESCENDENT, YOU ARE OBSOLETE) comes an unnerving tale of existential horror with grave consequences.

$3.99 / 32 pages / Full Color
ON SALE SEPTEMBER 16th

"A fresh, new take on zombies blended with great character work..." - Comics Bookcase



RYAN PARROTT /
EVGENIY BORNYAKOV

AFTERSHOCK
AFTERSHOCKCOMICS.COM

READ DANGEROUSLY.

ARTEMIS & THE ASSASSIN #5

STEPHANIE PHILLIPS writer
FRANCESCA FANTINI artist
LAUREN AFFE colorist
TROY PETERI letterer
PHIL HESTER w/
MARK ENGLERT cover

Hurtling through historical eras, time-traveling killer Maya and World War II spy Virginia can only survive if they work together. But as assassins close in, is Maya willing to turn her back on the only life she's ever known?

The tense time-travel adventure by Stephanie Phillips (DESCENDENT, *Butcher of Paris*), Francesca Fantini, Lauren Affe and Troy Peteri continues at a breakneck pace!

$3.99 / 32 pages / Full Color
ON SALE SEPTEMBER 30th

"An interesting premise...with positive representation and great artwork from a promising creative team." – AIPT!



STEPHANIE PHILLIPS / FRANCESCA FANTINI

AFTERSHOCK
AFTERSHOCKCOMICS.COM

READ DANGEROUSLY.

SHOPLIFTERS WILL BE LIQUIDATED

TRADE PAPERBACK

PATRICK KINDLON writer
STEFANO SIMEONE artist & colorist
HASSAN OTSMANE-ELHAOU letterer
STEFANO SIMEONE cover

The largest retailer in the world requires the best-trained loss prevention staff, and Security Officer Nussbaum defends the company interests at any cost. Life, human rights, rational thought are all secondary concerns. But his world is upended when he finds a society living *under* the retail outlet–a culture that challenges his notions about consumerism and sense of self. Is he ready for the message? Imagine Judge Dredd working for Amazon, and you've got a hint of what you're in for.

From Patrick Kindlon (PATIENCE! CONVICTION! REVENGE!) and Stefano Simeone (CLANKILLERS) comes SHOPLIFTERS WILL BE LIQUIDATED—a satirical take on the consumer society. Volume one contains the whole series, issues 1-5.

$16.99 / 120 pages / Full Color
ON SALE SEPTEMBER 23rd

"...AfterShock has an unmistakable hit on their hands with potential for real greatness." – Comic Watch

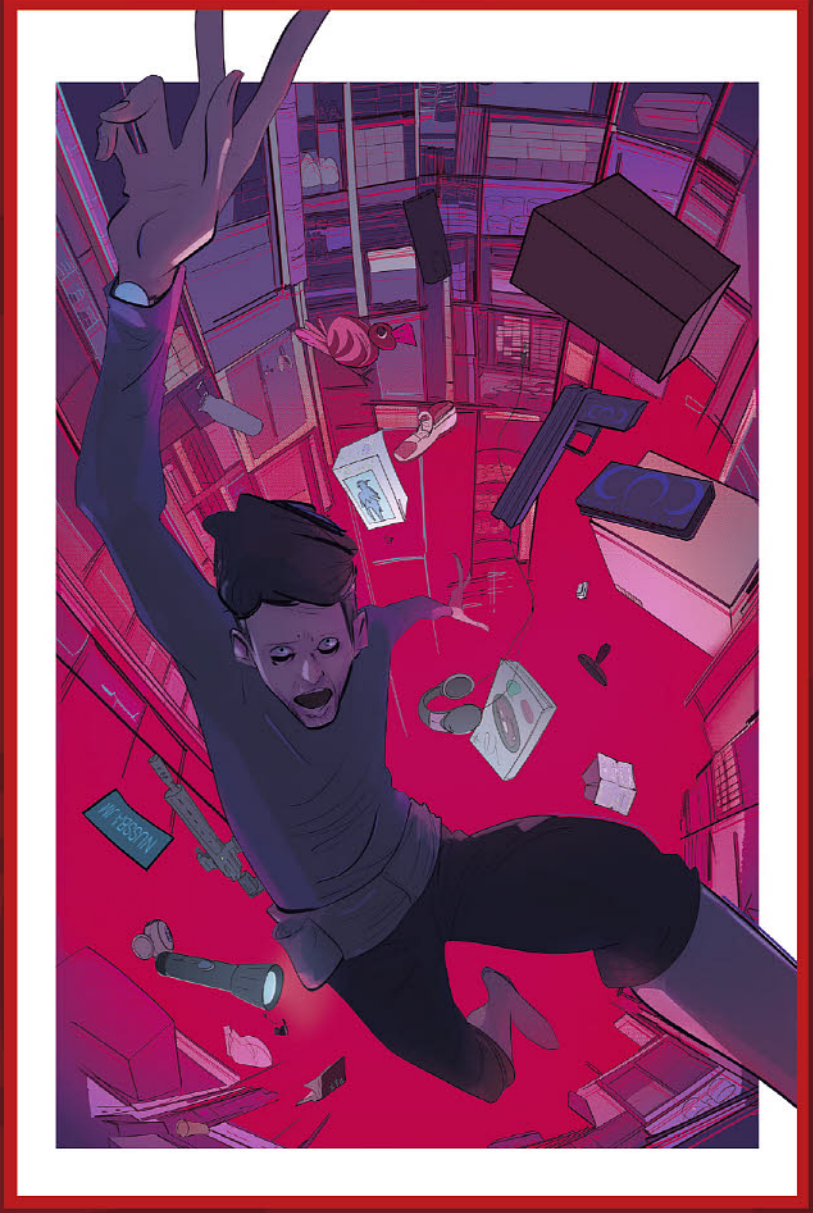

PATRICK KINDLON / STEFANO SIMEONE

AFTERSHOCK
AFTERSHOCKCOMICS.COM

READ DANGEROUSLY.

Out of the BLUE



GARTH ENNIS / KEITH BURNS

FIRST TIME IN PREVIEWS

AFTERSHOCK
AFTERSHOCKCOMICS.COM

READ DANGEROUSLY.

HARDCOVER
THE COMPLETE SERIES

GARTH ENNIS writer
KEITH BURNS artist
JASON WORDIE colorist
ROB STEEN letterer
KEITH BURNS cover

Both volumes of the WWII aerial combat classic now in one complete deluxe size hardcover edition!

A WAR IS A DIFFICULT THING TO KILL.

The Second World War is almost over, but no one seems to have told the Germans—as Royal Air Force pilot Jamie McKenzie finds out when he's assigned to deadly shipping strikes along the enemy coast.

Flying the Mosquito fighter-bomber against heavily armed targets is dangerous enough at the best of times, but after incurring the wrath of his vengeful commanding officer, Jamie is assigned the most unpopular navigator in the unit—not to mention the least reliable aircraft. Worse still, the commander's sights are firmly set on Jamie's beautiful young wife, Beth.

Writer Garth Ennis (A WALK THROUGH HELL, *Preacher*, *The Boys*) and artist Keith Burns (*War Stories*) reunite after the success of their series Johnny Red, presenting another tale of World War II aerial combat: featuring skies black with flak and enemy fighters, nail-biting low-level action, and the dark humor of men whose lives can be snatched away at any second...OUT OF THE BLUE.

$29.99 / 152 pages /Full Color
ON SALE SEPTEMBER 2nd

"...delivers exactly the retro, rah-rah combat glory found in the best war comics." – Doom Rocket

AHOY COMICS



ASH & THORN #5
(W) Mariah McCourt (A) Soo Lee (CA) Jill Thompson
Season finale! Things are looking bleak for Lottie, the old woman chosen as champion against the dark forces... and for the rest of the world, too. But when the going gets tough, the tough get baking. Never underestimate the power of the perfect pie to save the planet! Plus a selection of extra prose stories and illustrations. (STL162194)
MATURE THEMES
32pgs, FC $3.99



BILLIONAIRE ISLAND #6
(W) Mark Russell (A/CA) Steve Pugh
The new series by Mark Russell (*Second Coming*) and Steve Pugh (*The Flintstones*) wraps up with a bang! After a devastating series of events on Billionaire Island, Shelly, Trent, and the others are determined to let the world know the truth. But for Business Dog? It's time for dinner. Plus a selection of AHOY short stories and illustrations. (STL162195)
MATURE THEMES
32pgs, FC (6 of 4) $3.99

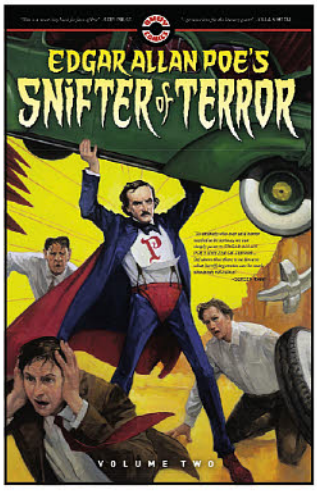

EDGAR ALLAN POE'S SNIFTER OF TERROR VOLUME 2 TP
(W) Mark Russell, Various (A) Various (CA) Richard Williams
AHOY Comics' snarky anthology-slash-desecration of Edgar Allan Poe returns for a second volume, featuring more of the popular "Monster Serials" by Mark Russell (*Second Coming*) and Peter Snejbjerg (*The Books of Magic*), as well as Dean Motter and Alex Ogle's ultimate Poe mashup, "The Tell-Tale Black Cask of Usher." Plus more than a dozen additional comics stories, a generous selection of short "Poe and the Black Cat" strips by Hunt Emerson, and horrific bonus prose stories and poetry, too. (STL156638)
SC, 184pgs, FC $19.99

ESSENTIAL ITEM

EDGAR ALLAN POE'S SNIFTER OF TERROR VOLUME 1 TP
(W) Tom Peyer & Various
(A) Peter Snejbjerg & Various
(CA) Richard Williams
A comedic collection of classic tales and brand new stories, adapted by comics' snarkiest talents, in this cross between *Drunk History* and *Tales from the Crypt*, all introduced by Edgar Allan Poe at his drunkest. Collecting all of the comics from the 6-issue AHOY Comics series, plus terrifying prose and poetry features. (STL129352)
SC, 192pgs, FC $19.99

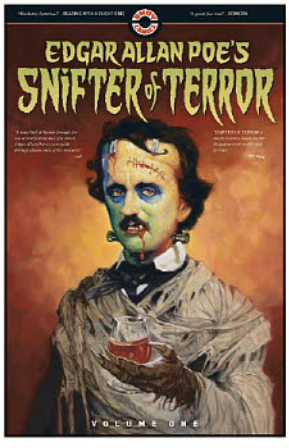

ALBATROSS FUNNYBOOKS

SPOTLIGHT ON

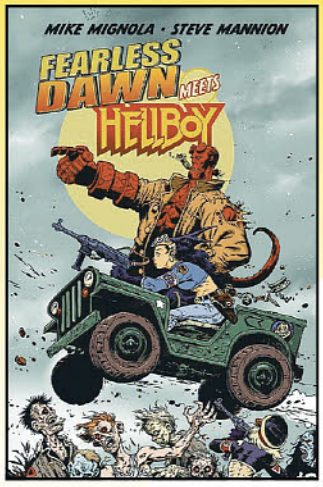

MANNION COVER



MIGNOLA COVER

FEARLESS DAWN MEETS HELLBOY ONE-SHOT
(W/A) Mike Mignola, Steve Mannion (CA) Steve Mannion
It's all out pulp adventure as Mike Mignola's Hellboy teams up with Steve Mannion's legendary underground comic hero, Fearless Dawn! A misadventure in Romania drops Hellboy into the middle of the paranormal mission of Fearless Dawn's crew. But this meeting of heroes ain't no picnic when the undead 666th Panzer Division shows up. Beautifully co-illustrated by Mike Mignola and Steve Mannion. For the hardcore collectors out there, Albatross offers a special limited-edition card stock cover of *Fearless Dawn Meets Hellboy* with art by Mike Mignola! (STL155904)
RES. from ***PREVIEWS*** Vol. XXX #4 (APR201482)
MANNION COVER—SC, 7x10, 32pgs, FC $3.99
MIGNOLA COVER—SC, 7x10, 32pgs, FC $5.99



POWELL COVER



JOHNSON CARDSTOCK COVER

THE GOON #12
(W) Roger Langridge (A) Mike Norton (CA) Eric Powell
The epic conclusion of Rodger Langridge's (*Fred the Clown*, *The Muppets*) & Mike Norton's (*Revival*, *Battle Pug*) run with the fourth installment of "Witch's Brew!" What started as a rivalry among local brewers has turned into a full scale turf war. This issue is a cautionary tale of what can happen when Lovecraftian fish-men, randy witches, and the wee folk from the old country hit the sauce too hard. (STL153572)
RES. from ***PREVIEWS*** Vol. XXX #3 (MAR201532)
POWELL COVER—7x10, 24pgs, FC $3.99
JOHNSON CARDSTOCK COVER—7x10, 24pgs, FC $5.99

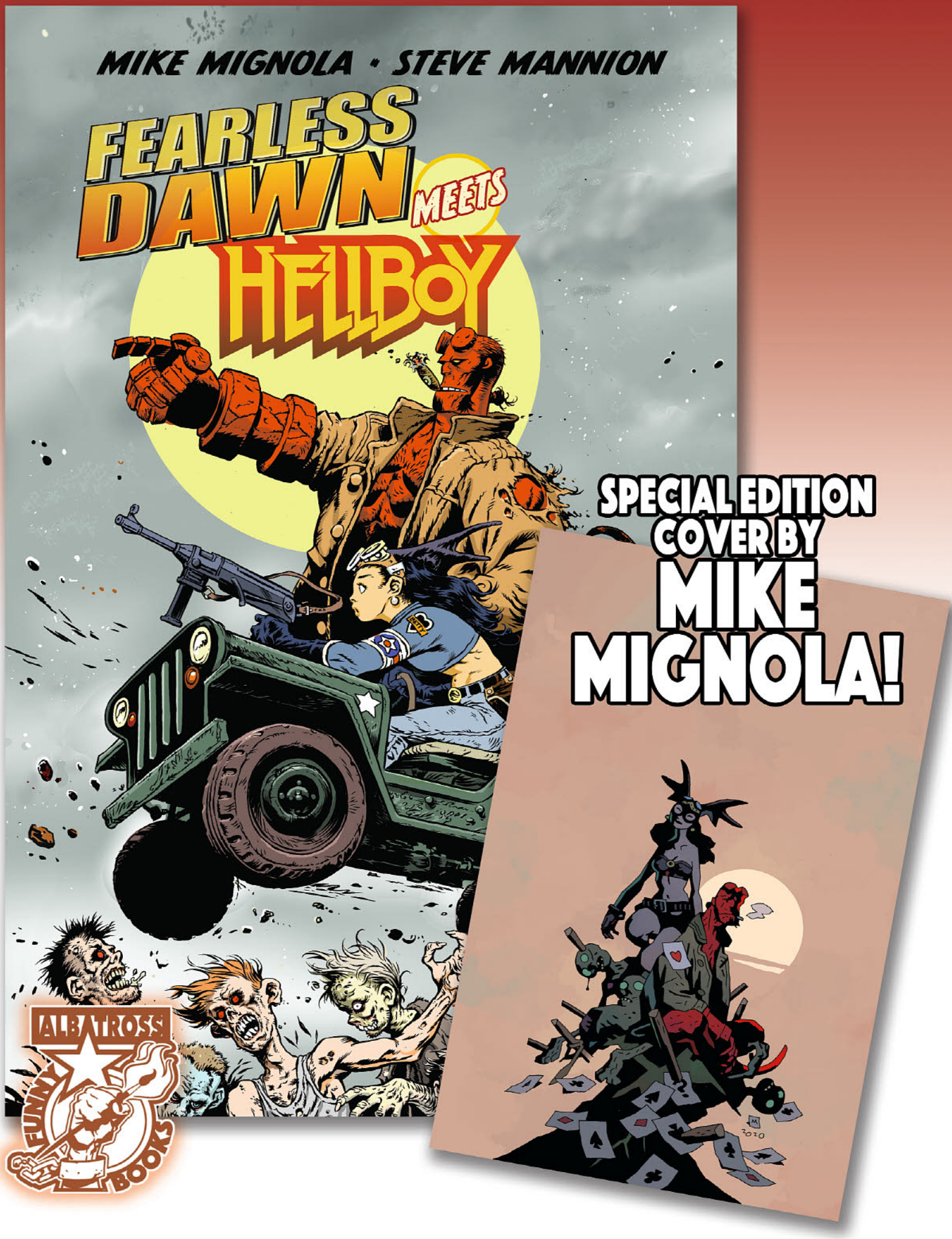
MIKE MIGNOLA • STEVE MANNION
FEARLESS DAWN MEETS HELLBOY
SPECIAL EDITION COVER BY MIKE MIGNOLA!
ALBATROSS FUNNY BOOKS

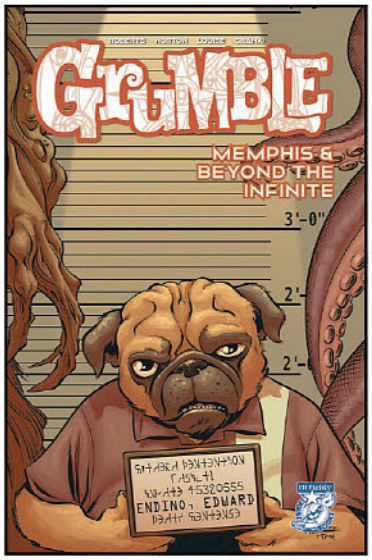

GRUMBLE: MEMPHIS & BEYOND THE INFINITE #3
(W) Rafer Roberts
(A/CA) Mike Norton, Marissa Louise
They're in the (pan-dimensional) jailhouse now! Eddie and Tala's rescue mission on the far side of reality hits a major snag when our heroes get locked up in "space jail"! Making matters worse, Tala's team of military mutants don't plan on sticking around to help finish the mission! What a bunch of jerks! It looks like Tala might have to put aside her morals and get down in the dirt with Eddie if they want to get out of this one. Weird aliens! Magical sci-fi! Someone gets stabbed! Be there! (STL153574)
RES. from ***PREVIEWS*** Vol. XXX #3 (MAR201534)
7x10, 24pgs, FC (3 of 5)..... $3.99

ANDREWS MCMEEL

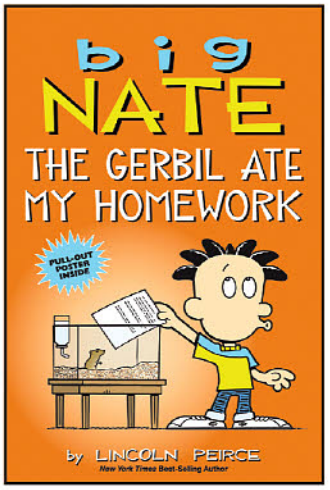

BIG NATE: THE GERBIL ATE MY HOMEWORK GN
(W/A) Lincoln Peirce
You've got to know where you stand to survive sixth grade, and Nate Wright's found the perfect spot: right next to Sherman, the class gerbil. Can Nate's furry friend bail him out of his latest homework jam with Mrs. Godfrey? Or will there be a paper trail leading straight to detention? Nate has no answers, but plenty of ideas—like directing a superhero movie starring the amazing Mega-Chad, inventing a new name for his pal Francis, and living up to his reputation as a P.S. 38 Prank Day legend. Special final exam bonus question: Does Nate makes it to summer vacation? Middle school has never been funnier! (STL162417) (C: 0-1-0)
SC, 7x10, 176pgs, FC $11.99

AMP! COMICS FOR KIDS

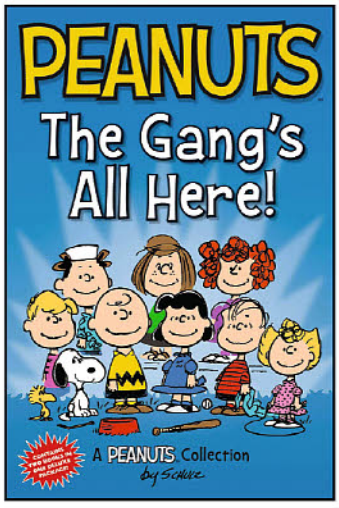

PEANUTS: THE GANG'S ALL HERE TP
(W/A/CA) Charles M. Schulz
Good grief! Charlie Brown's baseball team has the worst record in history, he's constantly tormented by a kite-eating tree, and his crush doesn't even know he exists. Fortunately, he's surrounded by some of the best friends around. In this special collection of *Peanuts* comics for kids, you'll meet outspoken Lucy, philosophical Linus, musical genius Schroeder, and, of course, Charlie Brown's wave-surfing, airplane-piloting, Beagle Scout-leading dog, Snoopy, who treats life as one big adventure. Includes all of the comics and bonus materials from *Snoopy: Cowabunga!* and *Charlie Brown and Friends*. (STL161051) (C: 0-1-0)
SC, 6x9, 448pgs, FC.....$14.99

LITTLE BIG NATE: NO NAP BOARD BOOK
(W/A) Lincoln Peirce
The star of the bestselling *Big Nate* book series is back in another board book adventure for preschool-aged children. Big Nate doesn't want to take a nap. But once he does drift off to sleep, he's delighted to find his imagination can take him to some fascinating places. The second book in the *Little Big Nate* series by bestselling author Lincoln Peirce is an interactive joy for young children and their parents. (STL162418) (C: 0-1-0)
BOARD BOOK
HC, 7x7, 12pgs, FC $7.99

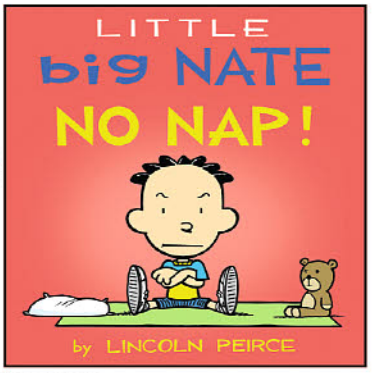

AMULET BOOKS

FOX & RABBIT VOLUME 2: MAKE BELIEVE HC GN
(W) Beth Ferry (A) Gergely Dudas
Fox and Rabbit are the very best of friends. They do everything together. Good things like getting ice cream and not-so-good things like getting bad haircuts. But when they meet a new friend, Owl, Fox isn't so sure if there's enough friendship to go around. Soon, Fox learns that it's easy to be friends with Rabbit and Owl. They have lots of fun exploring the depths of Owl's big imagination. Together, Fox and Rabbit and Owl sail the high seas, get swallowed by a whale, defeat evil woodchucks, and more — all from the comfort of the playground. (STL162135) (C: 0-1-0)
HC, 6x9, 96pgs, FC $12.99

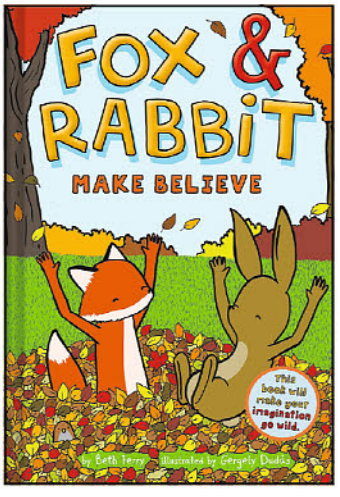



PHOEBE AND HER UNICORN VOLUME 12: THE VIRTUAL UNICORN EXPERIENCE GN
(W/A) Dana Simpson
Marigold Heavenly Nostrils is one magical unicorn — and she knows it! But sometimes it's harder for humans like Phoebe to understand that they can be magical, too. In the latest *Phoebe and Her Unicorn* adventure, the pair visits the science museum, tests out an extra-special virtual unicorn reality, and performs in the school talent show. With the help of her best friend and an emergency sparkle transfusion, Phoebe learns about confidence, empathy, and resilience — and even how to live without her cellphone. It's all part of the very real excitement of Virtual Unicorn Experience. (STL162419) (C: 0-1-0)
SC, 6x9, 176pgs, FC..... $11.99



BY
ROGER LANGRIDGE
(Fred the Clown, The Muppets)
&
MIKE NORTON
(Battle Pug, Revival)

SPECIAL EDITION COVER BY
DAVE JOHNSON
(100 BULLETS, BATMAN, SUPERMAN: RED SON)

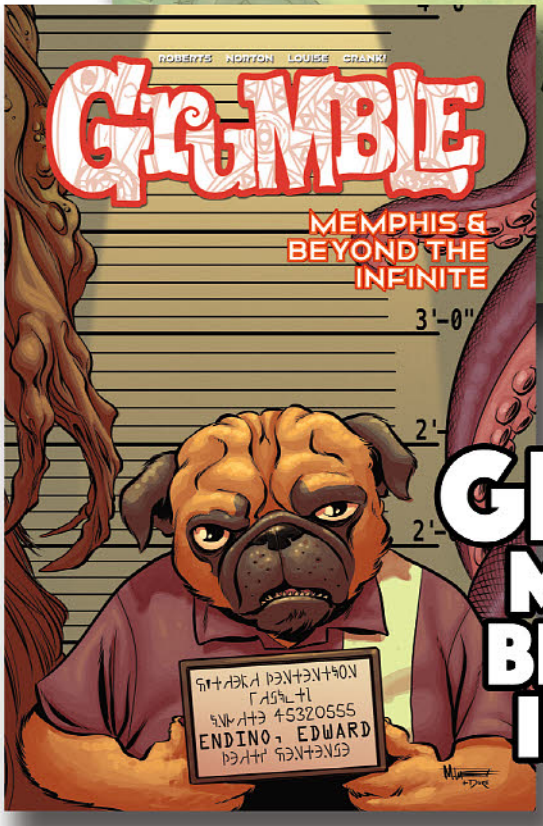

GRUMBLE: MEMPHIS & BEYOND THE INFINITE #3

ALBATROSS FUNNY BOOKS

VICTOR CROWLEY RETURNS FOR A HONEY ISLAND SWAMP HALLOWEEN!

AMERICAN MYTHOLOGY PRODUCTIONS

ORIGINAL STORY BY HATCHET CREATOR & FILMMAKER ADAM GREEN!

FEATURED ITEM



VARIANT COVER $4.99



MAIN COVER $3.99



RACY COVER $9.99

Its Halloween in Honey Island Swamp again, when the ghosts of the dead roam freely and Victor Crowley must turn his rage against the minions of the underworld. This year's volume of violence includes including a *NEW ORIGINAL STORY BY HATCHET CREATOR & FILMMAKER ADAM GREEN!* In "Which Way to Honey Island Swamp" Green tells the story of 3 very unlucky witches intruding on Victory Crowley's home turf. Jason Pell (Beware the Witch's Shadow) chills you with "Dimitri Fought A Bear," and splatter/horror veteran James Kuhoric (Freddy vs Jason vs Ash) caps it off with the tragic tale of "Weed." Plus: our horrific holiday fun pages are back with a bloody vengeance! *Hatchet Halloween II* is available with 3 covers - Main by Roy Allan Martinez, Carved by Richard Bonk, and Racy by Mike Wolfer!

FULL COLOR/ 32 PAGES/ MATURE READERS

HATCHET is ™ & © 2020 ArieScope Pictures. ALL RIGHTS RESERVED.

ASK YOUR FAVORITE COMIC SHOP TO ORDER AND BE THE FIRST TO CELEBRATE THIS HALLOWEEN HATCHET STYLE!

VICTOR CROWLEY'S HATCHET™

HALLOWEEN TALES II



THE AM HORROR SHOP

GET YOU HANDS ON HATCHET HALLOWEEN TALES I WHILE SUPPLIES LAST!



MAIN COVER $3.99



PARODY COVER $4.99



TRICK OR TREAT $4.99



AM EDITION $6.99



LTD EDITION $9.99

HATCHET is ™ & © 2020 ArieScope Pictures. ALL RIGHTS RESERVED.

Guaranteed on-sale sate is valid under normal operating circumstances. Acts of God or industry closure will invalidate the guarantee.

FIND OUT WHY ZORRO IS THE HOTTEST NAME IN SHOCKING HORROR IN THIS ALL-NEW SERIES!

AMERICAN MYTHOLOGY PRODUCTIONS

ZORRO
Galleon of the DEAD

MAIN COVER $3.99

#1 IN A 4-ISSUE SUPERNATURAL MINI-SERIES!

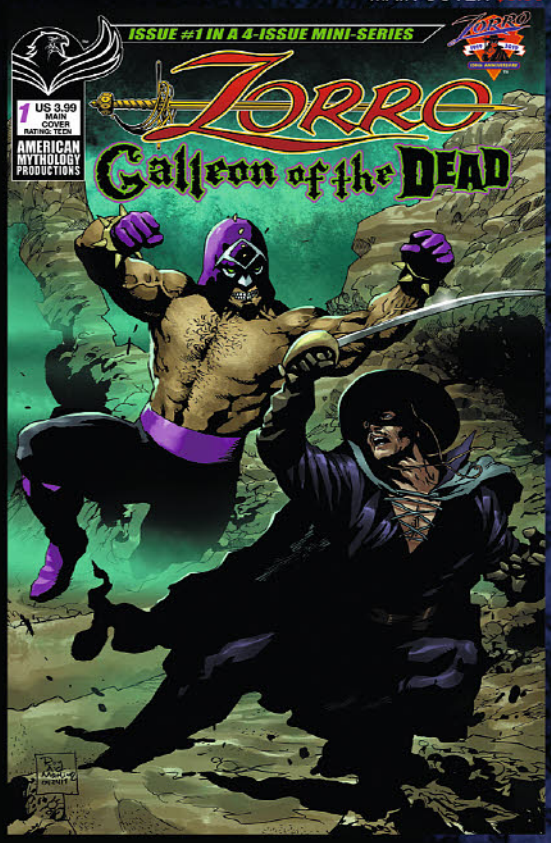



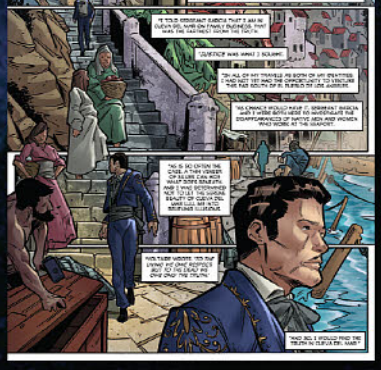





The most shocking, mind-bending Zorro tale yet in American Mythology's line of all-new supernatural adventures of the world-renowned, swashbuckling hero! Cueva del Mar is haunted by a curse that prowls the fog-shrouded cost of the seaside fishing village; whose residents have no choice but to offer human sacrifices to the unknown evil that appears on nights of the full moon aboard the Galleon of the Dead! But one man is determined to end the reign of terror, even if it costs him his own soul, and Zorro will stop at nothing to achieve his goal, even facing his most incredible foe yet- El Hijo del Muerte! Old-fashioned, haunted house terror meets lucha libre action and sword-swinging thrills in a Zorro tale you will never forget! Available with four covers - Main by Roy Allen Martinez, Variant by Mike Wolfer, limited edition 1-in-350 Pulp cover, and Century Edition, limited to only 100 copies!



VARIANT COVER $4.99



LTD EDITION $9.99



CENTURY EDITION $29.99

MIKE WOLFER- WRITER
ALESSANDRO MIRACOLO- ART
GUARANTEED ON-TIME SHIPPING: 9/9/20!

© 2020 Zorro Productions, Inc. All Rights Reserved. ZORRO®

Guaranteed on-sale date is valid under normal operating circumstances. Acts of God or industry closure will invalidate the guarantee.

the AM SHOP

AMERICAN MYTHOLOGY PRODUCTIONS IS PROUD TO PRESENT SOME OF THE MOST COMPELLING AND ENTERTAINING LICENSED COMICS EVER PUBLISHED! IF YOU'VE MISSED ANY OF OUR MANY INCREDIBLE SERIES, NOW'S YOUR CHANCE TO GET THEM WHILE THEY'RE STILL AVAILABLE!

ZORRO VOL. 1: SWORDS OF HELL



The epic mini-series that ushered in Zorro's all-new era of swashbuckling, spine-tingling, supernatural thrills has been collected in trade paperback format, written by David Avallone and illustrated by the incredible Roy Allan Martinez! This is where it all began!

RETAIL $19.99

PELLUCIDAR: WINGS OF DEATH #1-3

The entire three-issue fan-favorite PELLUCIDAR: WINGS OF DEATH mini-series is available again for a limited time! Don't miss the incredible, prehistoric thrills at the Earth's core by Mike Wolfer, Bruno Büll, and Vincenzo Carratù! Allocations may occur.

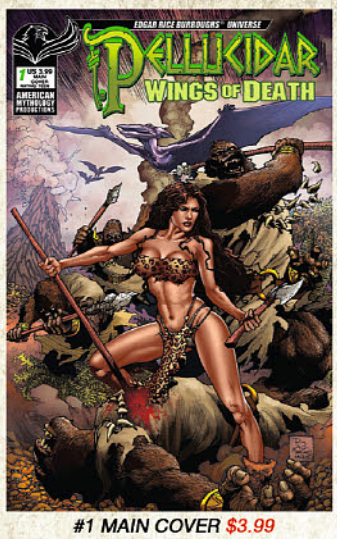

#1 MAIN COVER $3.99



#1 VARIANT COVER $4.99



#1 LTD COVER $9.99



#2 MAIN COVER $3.99



#2 VARIANT COVER $4.99



#2 LTD COVER $9.99



#3 MAIN COVER $3.99



#3 VARIANT COVER $4.99



#3 LTD COVER $9.99

© 2020 Edgar Rice Burroughs, Inc. All rights reserved. Trademarks Pellucidar®, Edgar Rice Burroughs®, and Edgar Rice Burroughs Universe™ owned by Edgar Rice Burroughs, Inc. and used by permission.
© 2020 Zorro Productions, Inc. All Rights Reserved. ZORRO®

RARE COLLECTOR'S EDITIONS OF POPULAR TITLES FOR READERS OF ALL AGES!

SEPTEMBER 2020 RELEASES

AMERICAN MYTHOLOGY PRODUCTIONS

the AM SHOP

©Xilam Animation. The logotype of "Oggy and the Cockroaches" and series characters are trademarks of Xilam Animation and are used under license.

OGGY & THE COCKROACHES VOL. 1

The YouTube sensation with over 150 million views per month and over 4 million subscribers arrives in comic shops! Oggy is a cat that just wants to watch TV but those pesky cockroaches, Joey, Dee Dee, and Marky aren't happy until they drive poor Oggy crazy! Oggy has been making kids laugh for over 20 years and is a staple in YouTube viewers' cartoon watching. Take our word for it: Oggy & crew's their over-the-top, slapstick hijinks are guaranteed to crack you up! This incredibly fun introductory-priced edition delivers six wacky stories Illustrated by Dean Rankine, featuring new comic tales delivering non-stop hilarity for Oggy fans worldwide!

ONLY $9.99!

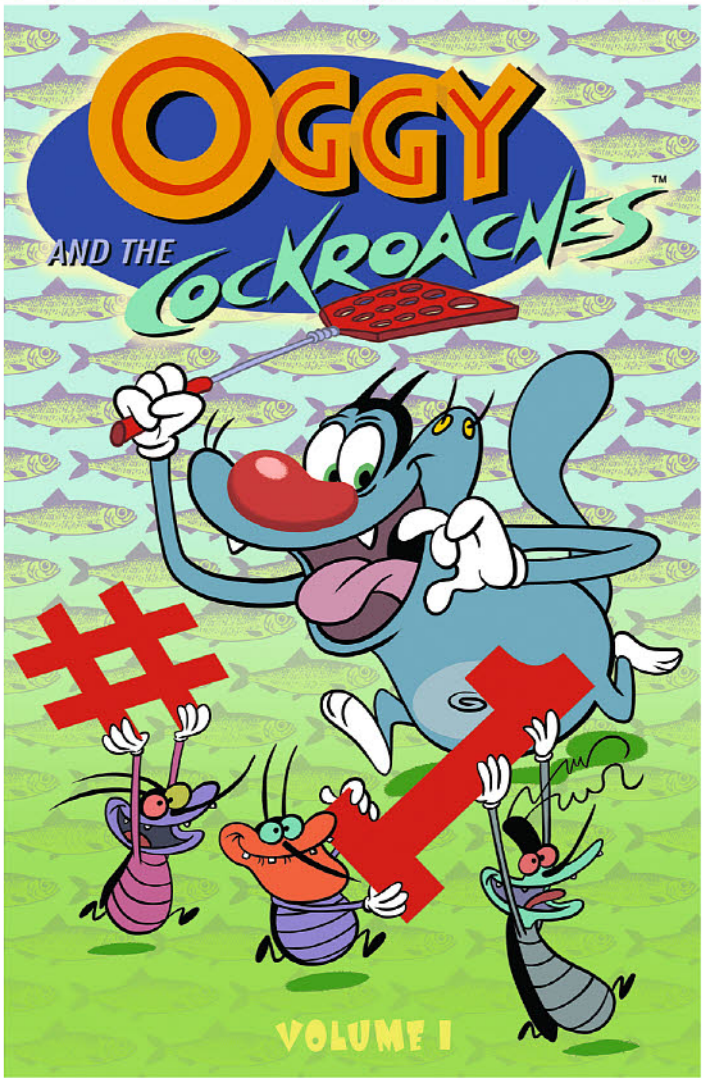

CASPER'S SPOOKSVILLE #1-4 READER SET



All four issues of the original Casper's Spooksville series featuring art and stories by multi-Eisner Award Winning author Eric Shanower in one awesome value pack! *BAGGED SET $13.99*

CASPER'S CAPERS #1-6 READER SET



Relive the glory days of comics with all six issues of the wonderful Casper's Capers series, newly recolored, reprinting your favorite Harvey classic tales! *BAGGED SET $19.99*

CASPER ONE-SHOTS READER SET



6 different one-shots featuring Casper, Hot Stuff, Wendy, Spooky, and more! Value-priced bagged set, only $19.99!

UNDERDOG 1975 IS BACK AGAIN!



MAIN $3.99 *CLASSIC $3.99* *THROWBACK $3.99* *RETRO $10.00*

© 2020 Classic Media, LLC. CASPER, its logos, names and related indicia are trademarks of and copyrighted by Classic Media, LLC. All rights reserved.
© 2020 Classic Media, LLC. UNDERDOG, its logos, names and related indicia are trademarks of and copyrighted by Classic Media, LLC. All rights reserved.

ASK YOUR FAVORITE COMIC SHOP TO ORDER AND BE THE FIRST TO CELEBRATE THIS HALLOWEEN HATCHET STYLE!

VICTOR CROWLEY'S

HATCHET™

HALLOWEEN TALES II

INCLUDES AN ORIGINAL STORY BY HATCHET CREATOR AND FILMMAKER ADAM GREEN!

THE MOST WONDERFUL TIME OF THE YEAR!

Halloween was my first love. The imagery, the costumes, the candy, the haunted attractions, the TV specials, the chill in the October New England air… When I was growing up, my entire year revolved around October 31st. In fact, it was my childhood infatuation with Halloween that lead me to the horror genre, as horror movies helped me keep the holiday going all year long. Given my obsession with the holiday, it's no wonder that when I originally came up with the story of Victor Crowley at age 8, I set his death on Halloween night. After all, All Hallow's Eve is a magical night. A holy night. The perfect night for a ghost story to begin.



I couldn't be more excited to present you with our second HATCHET Halloween anthology issue! Featuring new Victor Crowley stories written by James Kuhoric, Jason Pell, and yours truly… illustrated with the stunning artwork of E.V. Cantada, Alessandro Miracolo, and Alex Hoey… what you hold in your hands is a gift to all Halloween obsessed, lifelong horror fans like myself. No tricks in these pages. Only treats!

Happy trick or treating, Hatchet Army!

–ADAM GREEN









GUARANTEED ON SALE DATE 9/30/20!

HATCHET is ™ & © 2020 ArieScope Pictures. ALL RIGHTS RESERVED.

Guaranteed on-sale sate is valid under normal operating circumstances. Acts of God or industry closure will invalidate the guarantee.



KAMEN AMERICA
VOL. 1: STARS & STRIFE
(one-shot, full color, 48 pgs., $9.99)
Story: Timothy Lim and Mark Pellegrini
Art: Timothy Lim

Fashion designer Carly Danvers was at a difficult crossroads in her life when a light from the sky sent her hurtling down a path she never saw coming. Now empowered by cosmic energies, her life grows even more complicated as she's pulled in different directions by the military, marketing agents, city-stomping kaiju and foes from abroad. Carly will have to trust her instincts to find her own path: The path that leads her to becoming KAMEN AMERICA!

The crowdfunding smash-hit by the team of Timothy Lim & Mark Pellegrini (Black Hops: U.S.A.-*-G.I., Wall-Might) is now available direct-to-market for the first time! With story and art that combine American superheroics with Japanese tokusatsu action, Kamen America is gaining traction fast!

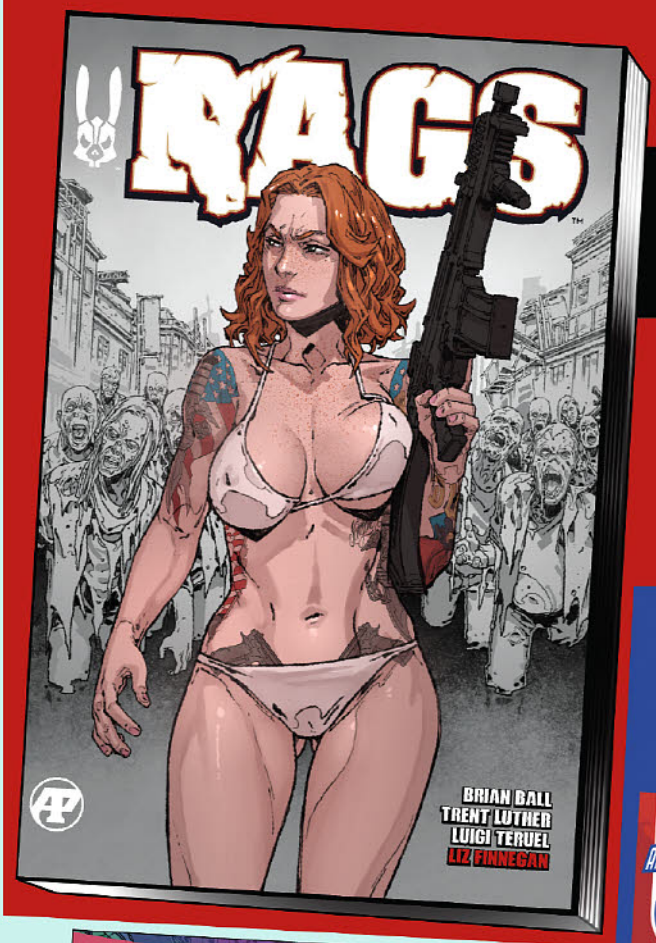

ANTARCTIC PRESS

RAGS TPB (softcover TPB, full color, 200 pgs., $24.99 U.S.)
Story: Brian Ball & Trent Luther Art: Luigi Teruel ***MATURE READERS!***
Collecting the smash hit horror-survival miniseries that's proven to be a bottomless source of reading entertainment! A terrorist attack at the border of California unleashes a devastating zombie plague across the state. One of the survivors is troubled former U.S.M.C. veteran Regina Ragowski. Trapped in the small town of Paso Robles, she seeks the keys to her survival: food, shelter, and most importantly....PANTS!

GOLD DIGGER #280 (Monthly, FC, 32 pgs., $3.99) **Story/Art: Fred Perry**
The Umbra's forces are beginning to spread across time and space. Its Horror-Star fleets begin to sweep across every continuum in search of Gina's secret Time-War base: Oblivion. Then one of the planetary fortresses escorting a Horror-Star strays off course and stumbles into detection range—the jig is up! But not if Brianna and her Yewmato battloid defense treants have a say in it!





OFFWORLD: Sci-Fi Double Feature #7
(Monthly, FC, 32 pgs., $3.99)
Story: C.J. Hudson Art: Igor Wolski
MATURE READERS

SERIES FINALE

C.J. Hudson and Igor Wolski present the "Interstellar Dust" finale (for now at least)! The Afterglow is overrun by murderous prisoners, putting Commander Lake and her crew in a dire situation. But what secrets are Cael and Javan hiding that could save them? All will be revealed in the epic conclusion to the greatest deep-space prison riot ever seen!

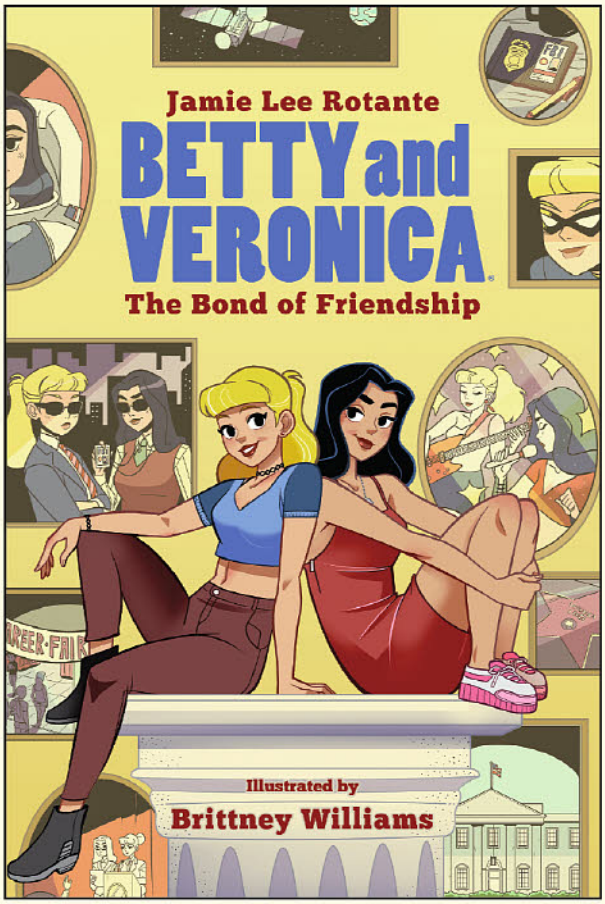

BETTY AND VERONICA: THE BOND OF FRIENDSHIP (OGN)

Script: Jamie L. Rotante • Art/Cover: Brittney Williams

Archie's first-ever original young adult graphic novel, starring everyone's favorite BFFs Betty and Veronica! There are a number of truths in Riverdale–Archie Andrews will forever be clumsy and love-struck, Jughead Jones has an appetite that can never be satiated, and Betty and Veronica will be best friends no matter what comes between them. But when a career day at Riverdale High has the two BFFs examining their futures, they start to wonder just where they'll end up—and how their lives may take very different paths. This original graphic novel explores the unbreakable bond that allows Betty and Veronica's friendship to withstand the tests of space and time.

On Sale: 9/2 • 144-page
Full Color • $14.99 U.S.

AN ORIGINAL GRAPHIC NOVEL FROM OUR NEW IMPRINT:

Archie BLUE RIBBON



RIVERDALE: VARSITY EDITION VOL. 1 (HC)

Script: Roberto Aguirre-Sacasa, Brian E. Paterson, Britta Lundin, James DeWille & Will Ewing
Art: Thomas Pitilli, Joe Eisma, Elliot Fernandez, Alitha Martinez, Jim Towe, Bob Smith & Thomas Chu
Cover: Photo art provided by CW

From Roberto Aguirre-Sacasa and the writers of the CW's Riverdale comes RIVERDALE: VARSITY EDITION VOL. 1 – the premium, hardcover collection of the comic series set in the universe of the TV series. Collects issues #1 – 11 and the original one-shot of the *Riverdale* comic series.

On Sale: 9/2 • 288-page
Full Color • $29.99 U.S.



VAMPIRONICA: NEW BLOOD (TR)

Script: Frank Tieri & Michael Moreci • Art: Audrey Mok & Joe Eisma • Cover: Audrey Mok

Riverdale's own bombshell bloodsucker is back! Following the events of the Jughead the Hunger vs. Vampironica crossover, Veronica returns to her own universe, still a vampire. She's not the same, and she knows it. And now she needs answers. But she may not be ready for what she's about to discover! Collects the full four-issue *Vampironica: New Blood* miniseries.

On Sale: 9/23 • 120-page • Full Color • $12.99 U.S.



THE BEST OF ARCHIE BOOKS 1-3 BOXED SET (BX)

Script/Art/Cover: Various

As Archie nears its 80th Anniversary, we present this collection of our all-time best-selling series. This 3-in-1 set features over 1,200 pages of all-time favorite stories covering a span of 80 years, selected and with intros by Archie editors, artists and writers as well as celebrity fans and historians. A great affordable gift set and an amazing value for fans of comics, humor and American pop culture. This colorful boxed set collects the first three volumes of Archie Comics' Harvey Award-nominated hit series, The Best of Archie Comics, in a gorgeous new slipcase.

On Sale: 9/16 • 1248-page
Full Color • $24.99 U.S.

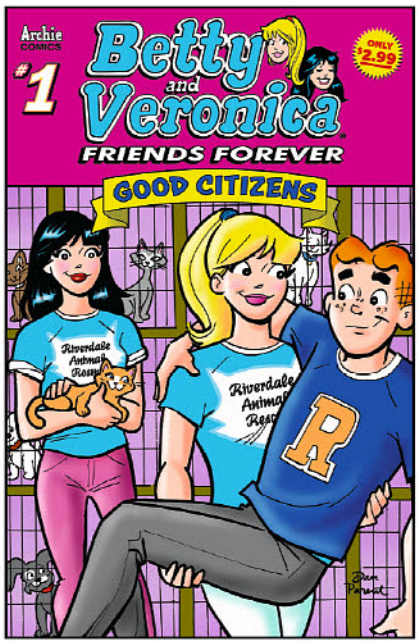

BETTY & VERONICA FRIENDS FOREVER: GOOD CITIZENS #1

Script: Bill Golliher
Art/Cover: Dan Parent

Betty and Veronica are two best friends with hearts of gold—and this collection of stories proves just that! Watch as the besties volunteer for kids' summer reading program, run a fundraiser for Riverdale Children's Hospital, answer phones at a local telethon and donate something near and dear to Veronica to help the less fortunate.

On Sale: 9/30 • 24-page
Full Color • $2.99 U.S.



THE BEST OF ARCHIE: CHRISTMAS CLASSICS (TR)

Script:/Art: Various • Cover: Dan Parent

The Holidays come to Riverdale in this can't miss stocking-stuffer! Packed with 250+ pages of classic Christmas tales, this festive collection is sure to get you in the spirit! Filled with warmth and laughter, this collection has the most humorous and heartwarming holiday stories from the past eight decades. The Best of Archie series is back, and it will make the greatest gift of all!

On Sale: 9/30 • 256-page
Full Color • $9.99 U.S.

ARCHIE DIGESTS



ARCHIE MILESTONES JUMBO COMICS DIGEST #10

On Sale: 9/2 • 192-page
Full Color • $7.99 U.S.



BETTY AND VERONICA BEST FRIENDS JUMBO COMICS DIGEST #284

On Sale: 9/9 • 192-page
Full Color • $7.99 U.S.



ARCHIE JUMBO COMICS DIGEST #313

On Sale: 9/16 • 192-page
Full Color • $7.99 U.S.



BETTY & VERONICA JUMBO COMICS DIGEST #287

On Sale: 9/23 • 192-page
Full Color • $7.99 U.S.



WORLD OF ARCHIE JUMBO COMICS DIGEST #103

On Sale: 9/30 • 192-page
Full Color • $7.99 U.S.

MARVEL
aspen comics

Marvel Comics/Aspen Comics Variant:
SPIDER-WOMAN #1
COVER A
Limited Edition Variant | FC | 32 pages | $19.99

STORY: Karla Pacheco | **ARTWORK:** Pere Pérez

One of the hottest Marvel series of the year arrives with a stunning Aspen variant cover by Michael Turner and Peter Steigerwald! Limited to only 3000 copies!

Available to you in stores September 30th, 2020!
Limited Quantities Available. Allocations May Occur.

LIMITED EDITION FIRST ISSUE VARIANT COVER BY MICHAEL TURNER AND PETER STEIGERWALD!



MICHAEL TURNER
COVER A

DON'T MISS OUT ON THESE STUNNING MARVEL / ASPEN VARIANTS!

Aspen Comics® and the Aspen Comics Logo are the Registered Trademarks & © 2020 Aspen MLT, LLC. All Rights Reserved.

Marvel Comics/Aspen Comics Variants:

SPIDER-WOMAN #1 SET

COVER A & COVER B SET

Limited Edition Variants | FC | 2 book set | $49.99

STORY: Karla Pacheco | **ARTWORK:** Pere Pérez

This must-have Spider-Woman #1 Aspen variant cover set features the never-before-published Spider-Woman image by Michael Turner and Peter Steigerwald! Cover B is a limited edition of only 1000 copies!

Available to you in stores September 30th, 2020!
Limited Quantities Available. Allocations May Occur.





GET THE SET!

LIMITED EDITION VIRGIN VARIANT COVER BY MICHAEL TURNER AND PETER STEIGERWALD!

MARVEL
aspen comics

Spider-Woman is ™ & ©2020 Marvel Comics. All Rights Reserved.

ASPEN VARIANTS

TEEN | FC | 32 pages

Rare Aspen Comics' Convention Exclusive Variant covers offered for the very first time!

Limited Quantities Available. Allocations May Occur.

STOCK YOUR DISPLAY CASES WITH THESE RARE AND HARD-TO-FIND ASPEN VARIANTS!

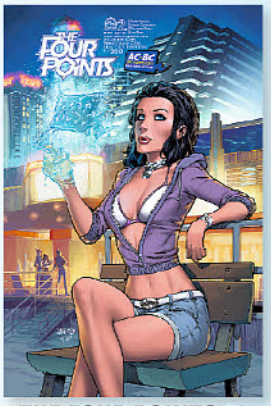

THE FOUR POINTS #2
cover E
AC/BC Boardwalk Con 2015
Limited Edition of 200
Jordan Gunderson | Peter Steigerwald Variant
32 pgs | Price: $14.99

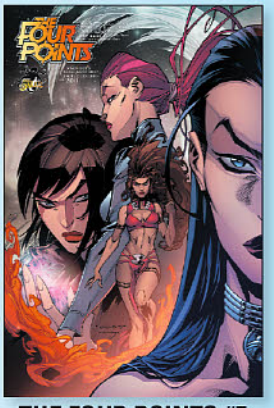

THE FOUR POINTS #5
cover D
Stan Lee's Comikaze 2015
Limited Edition of 200
Khary Randolph | Peter Steigerwald Variant
32 pgs | Price: $14.99



NO WORLD #1
cover G
Planet Comic Con 2017
Limited Edition of 200
Jordan Gunderson | Peter Steigerwald Variant
32 pgs | Price: $14.99



NO WORLD #4
Foil cover F
Comic Con International: San Diego 2017
FOIL Limited Edition of 200
Jordan Gunderson | Peter Steigerwald Variant
32 pgs | Price: $14.99

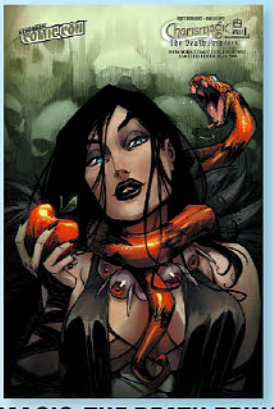

CHARISMAGIC: THE DEATH PRINCESS #1
cover D
New York Comic Con 2012
Limited Edition of 300
Khary Randolph | Peter Steigerwald Variant
32 pgs | Price: $14.99



PSYCHO BONKERS #1
cover E
Phoenix Comicon 2015
Limited Edition of 200
Agnes Garbowska Variant
32 pgs | Price: $14.99



PSYCHO BONKERS #2
cover D
Amazing! Vegas 2015
Limited Edition of 200
Valentina Pinto Variant
32 pgs | Price: $14.99



TRISH OUT OF WATER #1
cover F
New York Comic Con 2013
Limited Edition of 200
Paolo Pantalena | Peter Steigerwald Variant
32 pgs | Price: $14.99

Available to Order for the FIRST TIME!

The Aspen logo, is the registered trademark of Aspen MLT, LLC. The Four Points™, No World™, Charismagic™, Psycho Bonkers™, Trish out of Water™ and their respective logos are the trademarks of Aspen MLT, LLC. ©2020 All Rights Reserved

PANDEMIC PAUSE! Avatar Press will not be soliciting new releases until fourth quarter 2020. Things are messy for everyone. We'll just keep working on killer comics to release end of the year.



AWA UPSHOT SEPTEMBER 2020 RELEASES

GRENDEL, KY #1

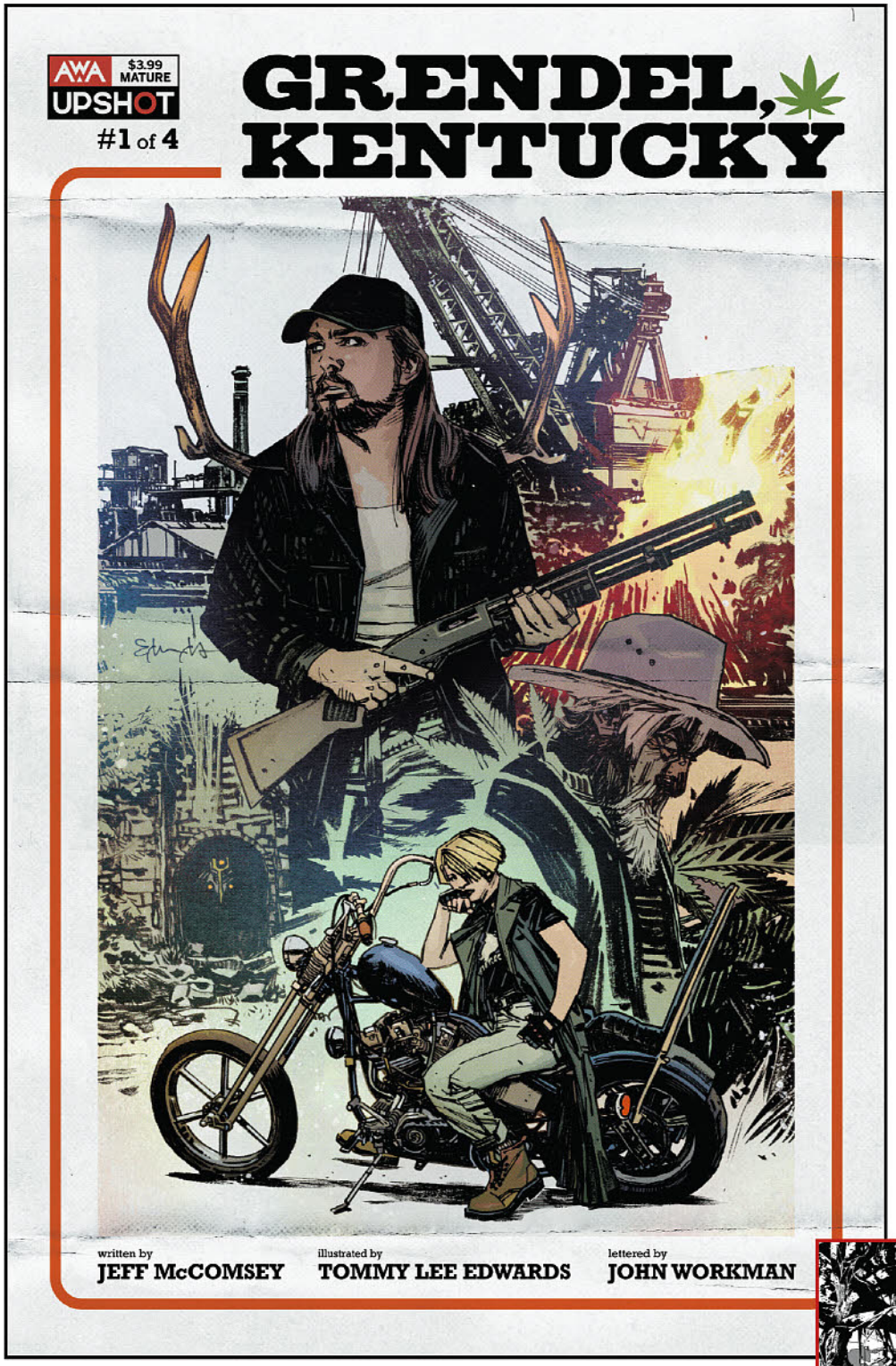

Written by
Jeff McComsey

Illustrated by
Tommy Lee Edwards

Colored by
Tommy Lee Edwards

Cover by
Tommy Lee Edwards

For two generations, the rural hill town of Grendel, Kentucky has honored its Faustian bargain with the monster living in its abandoned coal mine: a human sacrifice every season in return for agrarian prosperity the likes of which this rocky region had never before seen (including its greatest cash crop: the dankest weed in the land). When one town elder breaks this pact, Grendel's only hope is that its prodigal daughter will return home to face down the creature of her nightmares—and bring her all-female biker gang with her.

On Sale: **September 2**		
$3.99	**Mature**	**32 pgs**



Variant Cover by
Mike Deodato Jr.

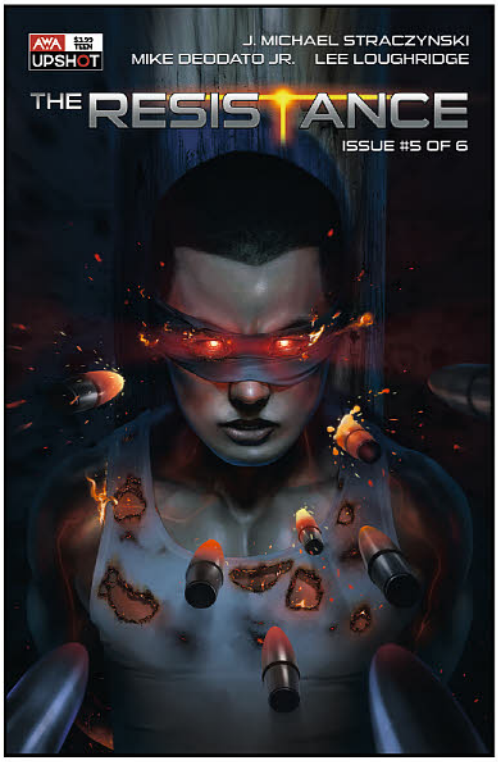

THE RESISTANCE #5

Written by **J. Michael Straczynski** | Illustrated by **Mike Deodato Jr.** | Colored by **Lee Loughridge** | Cover by **Rahzzah**

J. Michael Straczynski—creator of *Babylon 5*, co-creator of *Sense8*, and writer of beloved runs on *The Amazing Spider-Man*, *Thor*, and *Superman: Earth One*—returns to comics, teaming with Mike Deodato Jr.—the blockbuster artist of *The Amazing Spider-Man*, *The Incredible Hulk*, and *Infinity Wars*. Together they plant the flag for a new universe of heroes and villains for the 21st century. As the world reckons with the appearance of these superpowered "reborns," a small group of fighters takes on a military invasion in Eastern Europe.

On Sale: **September 9**	**$3.99**	**Teen**	**28 pgs**





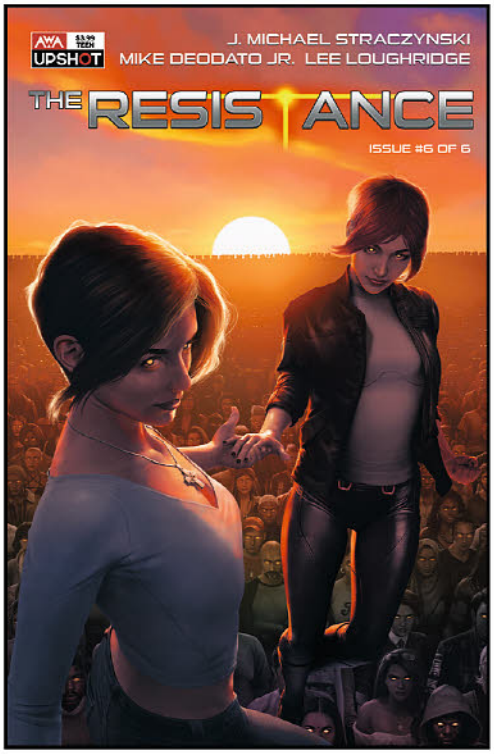

THE RESISTANCE #6

Written by **J. Michael Straczynski** | Illustrated by **Mike Deodato Jr.** | Colored by **Lee Loughridge** | Cover by **Rahzzah**

J. Michael Straczynski—creator of *Babylon 5*, co-creator of *Sense8*, and writer of beloved runs on *The Amazing Spider-Man*, *Thor*, and *Superman: Earth One*—returns to comics, teaming with Mike Deodato Jr.—the blockbuster artist of *The Amazing Spider-Man*, *The Incredible Hulk*, and *Infinity Wars*. Together they plant the flag for a new universe of heroes and villains for the 21st century. In this concluding chapter, the burgeoning resistance movement is threatened like never before.

On Sale: **September 30**	**$3.99**	**Teen**	**28 pgs**

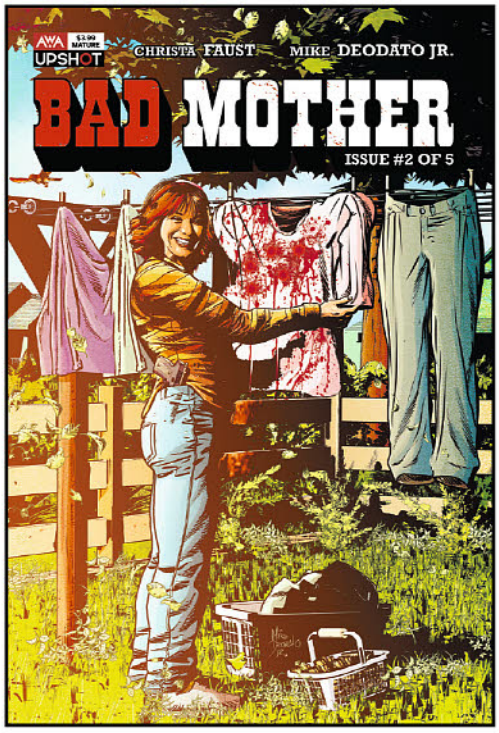

BAD MOTHER #2

Written by **Christa Faust** | Illustrated by **Mike Deodato Jr.** | Colored by **Lee Loughridge** | Cover by **Mike Deodato Jr.**

A nerve-racking thriller from crime writer Christa Faust and blockbuster artist Mike Deodato Jr. (*The Resistance, Infinity Wars*). April Walters is a hit-and-run victim of life—a middle-aged soccer mom whose inner fire has been snuffed out by her dreary suburban existence. When her teenaged daughter goes missing under mysterious circumstances, April embarks on a harrowing mission to find her; a journey that takes her through the underbelly of her suburban community and sets her on a collision course with a massive crime syndicate and its lethal matriarch. Tested to her limits and beyond, April discovers that hell hath no fury like a mother scorned.

On Sale: **September 9**	**$3.99**	**Mature**	**28 pgs**

DEVIL'S HIGHWAY #3

Written by **Benjamin Percy**

Illustrated by **Brent Schoonover**

Colored by **Nick Filardi**

Cover by **Brent Schoonover**

Benjamin Percy (*Wolverine*) and Brent Schoonover (*Batman '66*) present a chilling crime thriller, loosely based on real events, that examines murder in the dark underbelly of America's heartland. Sharon Harrow, an elite military veteran with skeletons in her closet and a dark family secret, embarks on a quest to hunt down the serial killer that brutally murdered her father—only to discover that he is just one piece of a national network of evil that snakes across the country and hides in plain sight. To catch the Devil, Harrow must first embrace and unleash the darkness within.

On Sale: **September 16**	
$3.99	**28 pgs**
Mature	



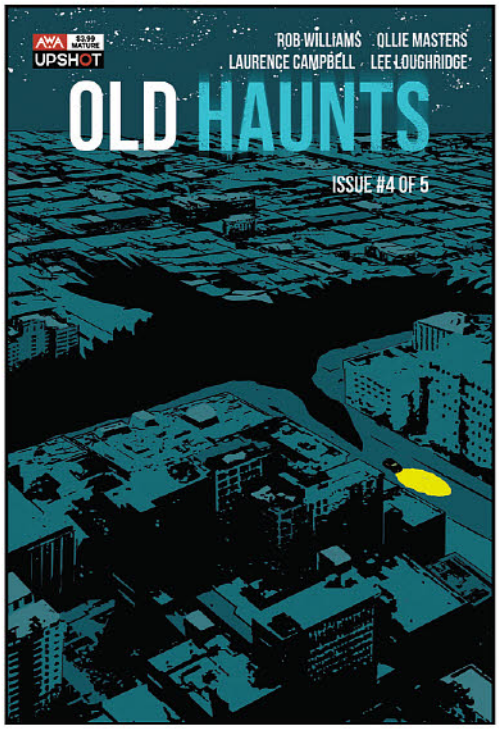

OLD HAUNTS #4

Written by **Ollie Masters & Rob Williams** | Illustrated & Cover by **Laurence Campbell** | Colored by **Lee Loughridge**

Three Made Men, standing at the brink of retirement, find their unbreakable bond put to the ultimate test when they are suddenly—and literally—assaulted by the ghosts of their past. Confronted by decades of buried secrets—resentments, affairs, double-crosses, and murders—the three friends have no choice but to unearth the deepest, darkest sin from their past and pray they don't find an empty grave.

On Sale: **September 16**	**$3.99**	**Mature**	**28 pgs**

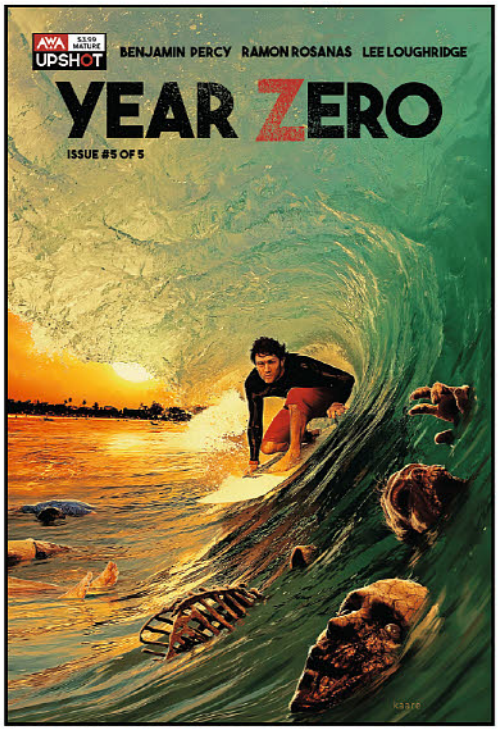

YEAR ZERO #5

Written by **Benjamin Percy** | Illustrated by **Ramon Rosanas** | Colored by **Lee Loughridge** | Cover by **Kaare Andrews**

Benjamin Percy (*Wolverine*) and Ramon Rosanas (*Star Wars: Age of Resistance*) present an epic tale that offers a global look at the Zombie Apocalypse. A Japanese hitman, a Mexican street urchin, an Afghan military aide, a Polar research scientist, a midwestern American survivalist—five survivors of a horrific global epidemic who must draw upon their unique skills and deepest instincts to navigate a world of shambling dead. *Year Zero* wrestles with the weighty moral and theological questions posed by the pandemic and investigates its cause and possible cure. In this concluding installment, each of the characters try to begin a new chapter in a broken world.

On Sale: **September 30**	**$3.99**	**Mature**	**28 pgs**

ARCHANGEL 8 #5

Written by **Michael Moreci**

Illustrated by **C.P. Smith**

Colored by **Snakebite Cortez**

Cover by **Jeff Dekal**

In a world beyond the sight of mortals, Heaven and Hell wage war for the souls of mankind. Principal among God's legion are seven archangels written about in religious texts for millennia. But there is an eighth archangel, known only from passing allusions in Apocrypha, who operates under a different code. Fighting without God's sanction, he faces the enemy on his own terms, and shows just how bad good can be. In this concluding chapter, Archangel 8 comes face to face with his target for a final showdown that will test everything he holds sacred.

On Sale: **September 23**	
$3.99	**28 pgs**
Mature	

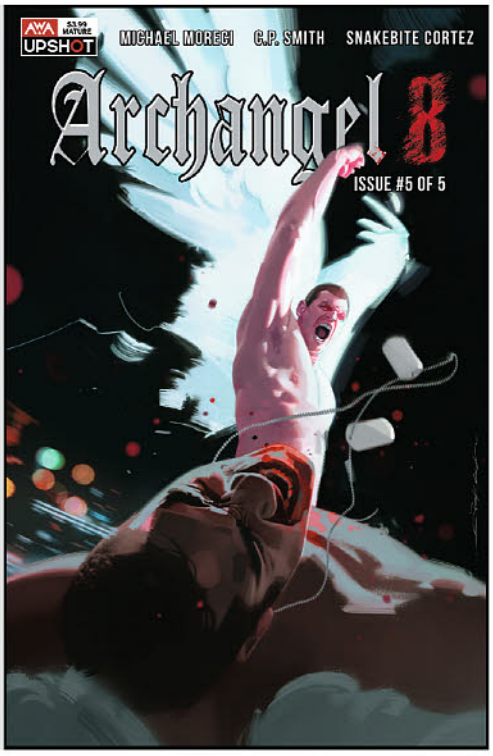

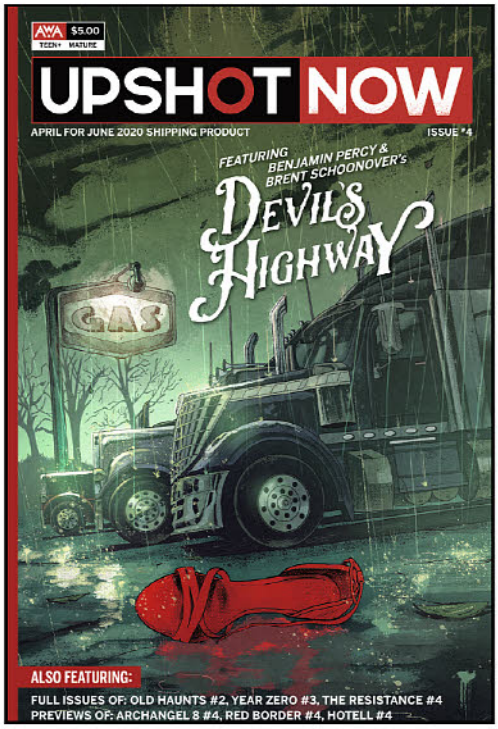

UPSHOT NOW #4

Written by
Benjamin Percy, Ollie Masters, Rob Williams, J. Michael Straczynski, Michael Moreci, John Lees, Jason Starr, Peter Milligan

Illustrated by
Brent, Schoonover, Laurence Campbell, Ramon Rosanas, Mike Deodato Jr., C.P. Smith, Dalibor Talajić, Will Conrad, ACO

Cover by
Brent Schoonover

Looking to catch up on Upshot's recent releases? This massive, specially-priced volume re-presents these titles in black and white. This includes the debut issue of Benjamin Percy & Brent Schoonover's nerve-racking thriller *Devil's Highway*. Full second issue: of the supernatural crime thriller *Old Haunts* from Ollie Masters & Rob Williams & Laurence Campbell. Full third issue: Benjamin Percy & Ramon Rosanas's globe-spanning look at the Zombie Apocalypse, *Year Zero*. Full fourth issue: J. Michael Straczynski & Mike Deodato Jr.'s origin story for a new shared universe in the superhero epic, *The Resistance*. Fourth Issue preview pages: Michael Moreci & C.P. Smith's supernatural espionage thriller *Archangel 8*; Jason Starr & Will Conrad's noir horror thriller of border paranoia taken to the limit, *Red Border*; John Lees & Dalibor Talajić's horror anthology, *Hotell*. As a bonus, this volume also includes a preview of the debut issue of Peter Milligan & ACO's *American Ronin*.

On Sale: **September 2**	**$3.99**	**Mature**	**144 pgs**

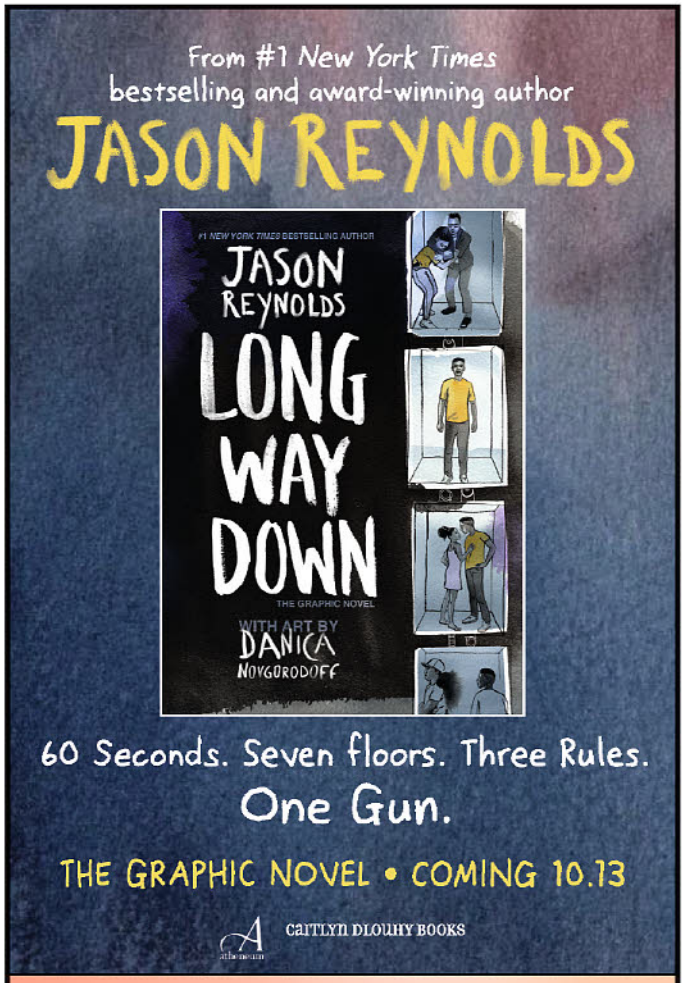



A WAVE BLUE WORLD INC



OFFERED AGAIN

O/A DEAD BEATS: A MUSICAL HORROR ANTHOLOGY GN

HALLOWEEN MONTH

(W) Joe Corallo & Various
(A) Richard Case & Various
(CA) Lisa Sterle

The Dead Beats music shop is filled with deadly secrets. Run by the mysterious Shoppe Keeper, customers can browse through cursed records, evil sheet music, and instruments of the damned! Our host has dozens of spooky stories to tell you from some of the top names in comics. You're gonna wanna put on your favorite album when you crack open this anthology. (STL132121)

SC, 7x10, 168pgs, FC.....$19.99

BBC BOOKS

DOCTOR WHO OFFICIAL ANNUAL 2021

The must-have gift for *Doctor Who* fans of all ages! Join the Doctor for a brand new adventure in the TARDIS! Jam packed with activities, puzzles, stories and so much more, this beautifully illustrated annual will entertain fans for hours. (STL159380) **Item has been previously solicited in *New to Order.*** (C: 1-1-2) **NOTE:** Available only in US, US territories, Mexico, Central and South America.

ILLUSTRATED BOOK

HC, 8x11, 64pgs, FC $10.99



BEHEMOTH COMICS



CARDINAL DAGON #2

(W) Massimo Rosi
(A/CA) Giuseppe Costabile

Preparations begin for the most exclusive end of the world party, all organized by the fantastic Satanist dandy cardinal who works for the Anti-Vatican in order to bring the Anti-Christ back to Earth. Where will you be when the party begins? Well, our Cardinal Dagon will be in America, ready to unleash a pandemic! (STL162178) (C: 0-0-1)

MATURE THEMES

32pgs, FC (2 of 3)..... $3.99

FEATURED ITEM



COVER A



COVER B

HOTLINE MIAMI: WILDLIFE #1

(W) Frederico Chemello, Maurizio Furini (A/CA) Alberto Massaggia

Presenting a new, monthly comic series based in the multi-million unit selling indie video game franchise, *Hotline Miami!* This oversized first-issue features an original spin-off story in the *Hotline Miami* universe told from the perspective of a new character, Chris, and his struggle to deal with a coming war, his tendency towards self-destruction, and the mysterious pseudo-patriots of 50 Blessings. (STL162182)

MATURE THEMES

COVER A—7x10, 48pgs, FC (1 of 8) $4.99

COVER B—7x10, 48pgs, FC $4.99

BIRDCAGE BOTTOM BOOKS

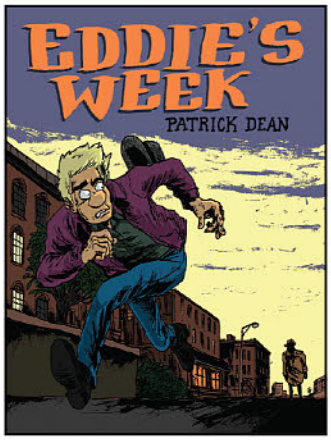

EDDIE'S WEEK GN

(W/A/CA) Patrick Dean

Eddie Lubomir is heading into a quiet week off from work, but the city of Tragoston's Stay at Home Warden Project (S.T.H.W.P.) unexpectedly places a convict in his care... in a prison cell... in his living room! Eddie and his new inmate roommate, Randall, get off to a rocky start but manage to find a way to co-exist and even enjoy each other's company. But then Randall takes advantage of a thin disguise and Eddie's date night with the unflappable Liz to escape his living room prison cell, and Eddie's week becomes an avalanche of theft, robberies, secret organizations, and murder. (STL162499)

SC, 6x8, 196pgs, FC $14.00



WOODS GN

(W/A/CA) Mike Freiheit

After suffering a psychotic breakdown triggered by the election of a powerful demagogue, Beth follows her husband Jason to a remote cabin where the two try to make their own world in spite of the increasingly volatile political climate. While the couple are trying their best to overcome Beth's break from reality, otherworldly arbiters conspire to change their lives forever. (STL162500)

7x10, 144pgs, FC $15.00

BLACKBOX COMICS

BIGS AND TINY #1

(W) Ramel Hill
(A/CA) Frederico Sabbatini

The comedic duo of Santino Lugo and Bryan Clay are still on the hunt to figure out how they ended up with super powers, while becoming fast friends. The action doesn't stop on the quest for answers. (STL162693)

MATURE THEMES

32pgs, FC $3.99



BLIZZARD ENTERTAINMENT



THE ART OF SPYRO REIGNITED TRILOGY HC

(W) Micky Neilson

Video game fans worldwide were thrilled by the release of the *Spyro Reignited Trilogy*, a faithful remaster encompassing all three titles from the beloved *Spyro* trilogy introduced in 1998. *The Art of Spyro* is a meticulously crafted compendium filled with in-depth behind-the-scenes content, insightful quotes from top illustrators in the industry, anecdotes from the game developers, and a dazzling assortment of incredible concept art, some of which has never been seen by the public. (STL161217) (C: 0-1-1) **NOTE:** This item may be available through other retail outlets before shipping to comic book specialty shops.

ART BOOK

HC, 10x11, 240pgs, FC $45.00

THE MARRIAGE OF HEAVEN AND HELL GN

(W) Enéias Tavares (A) Fred Rubim (CA) Enéias Tavares

At the end of the 18th century the English poet William Blake contacted a powerful demon. Centuries later, the fates of a tormented hitman, a luxury prostitute, a corrupt spiritual leader, and a visionary artist merge into a rereading of the blakean book permeated with blood, desire and revenge! For fans of Tarantino films. (STL162179)

MATURE THEMES

SC, 7x10, 94pgs, FC $14.99





SINCE 1967
HAKES
AUCTIONS



CONSIGN YOUR
CCG / TCG CARDS TODAY!









AMERICA'S FIRST COLLECTIBLES AUCTION HOUSE
HAKES.COM









WE CAN HELP YOU EVERY STEP OF THE WAY
FROM THIRD PARTY GRADING TO SELLING

GTM
GAME TRADE MAGAZINE

Bringing You THE LATEST in Industry News and Products!





Each month Game Trade Magazine brings you exclusive information on the gaming industry's most popular titles!

STAY CONNECTED

FIND US IN THE *PREVIEWS* PUBLICATIONS SECTION!

GameTradeMagazine.com /GameTradeMagazine /game_trade_magazine

PANDEMIC PAUSE! **Boundless Comics** **will not be soliciting new releases until 4th quarter 2020. As everyone gets back up to speed, we'll rejoin the fray. Sorry for the delay to all the JFans anxiously awaiting Jungle Fantasy: Fauna!**



BOOK PALACE

FLEETWAY PICTURE LIBRARY: PIRATE TALES SC

(A) Philip Mendoza & Various

In *The Rogue's Moon* Philip Mendoza splendidly captures the brutality and mendaciousness of cut-throat pirates. Reg Bunn's *Captain Kidd of the Spanish Main* has the feel of good, old-fashioned swashbuckling adventure. In *The Sea Hawk*, Robert Forrest brings the world of the Barbary pirates to fierce, vigorous life. *The Fortunes of Captain Blood* was John Millar Watt's very first adventure strip. Originally published in *Thriller Picture Library* issues 66, 105, 108 and 145, these four tales are rendered by four very different artists. (STL162831) (C: 0-1-1)

SC, 6x8, 272pgs, B&W $34.99

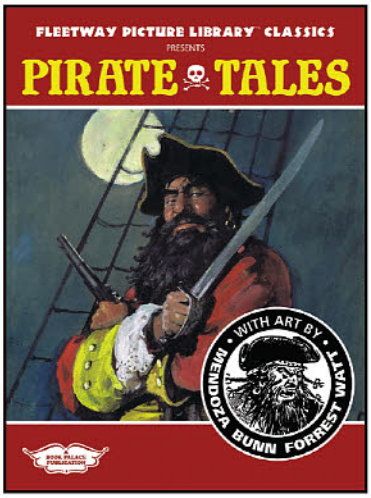

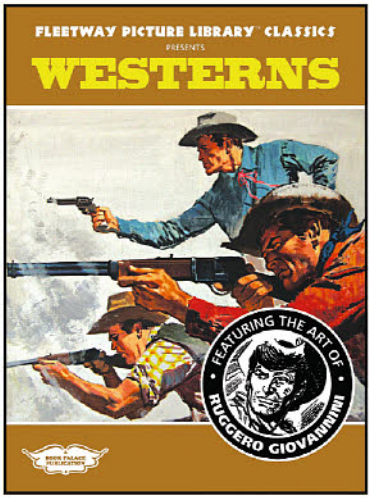

FLEETWAY PICTURE LIBRARY: WESTERNS SC

(A) Ruggero Giovannini

All four of the stories in this collection were drawn by the great Ruggero Giovannini and were originally published in *Thriller Picture Library*. Today, Giovannini is mainly remembered in England for the many western, adventure and historical comic strips he drew in a realistic style, packed with plenty of action on each page. His style, inspired by Milton Caniff and Will "Red Barry" Gould, has a way of telling a story which is fast-paced, occasionally using heavy shadows, and accompanied with his quickly rendered, yet effective, inking. (STL162830) (C: 0-1-1)

SC, 6x8, 272pgs, B&W $34.99

SPOTLIGHT ON

ILLUSTRATORS MAGAZINE #31

(A) Jason Edmiston & Various

Jason Edmiston is well known among a younger generation and among horror movie fans. He is one of the artists from Mondo, a company that specializes in movie posters redesigned by younger illustrators that is extremely popular in the US and gaining fans around the world Hannes Bok and his weird world. Rowena, one of the most popular female fantasy artists of the 20th century. Cornillon was from the French group of Chaland and Serge Clerc who were the newer generation of artists from *Métal Hurlant* that were very popular in the 1980s. Mel Crawford illustrated countless children's books of popular animated cartoons and TV shows, but never worked in animation. (STL162829) (C: 0-1-2)

MAGAZINE

SC, 96pgs, FC $24.99



BROADSWORD COMICS

SPOTLIGHT ON

JIM BALENT: KEY CONJURINGS: A TAROT ART BOOK SC

(W/A/CA) Jim Balent

A 20 years of BroadSword Celebration Project! This Halloween Special 20 page art book is filled with artist Jim Balent's choice of his best, bewitching pencil and inked art prints from *Tarot, Witch of the Black Rose*. This deluxe edition comes numbered and signed. (STL151168)

MATURE THEMES

RES. from ***PREVIEWS*** Vol. XXX #2 (FEB201593)

ART BOOK

SC, 7x10, 32pgs, B&W $20.00





TAROT: WITCH OF THE BLACK ROSE #118 DELUXE HALLOWEEN EDITION

(W/A/CA) Jim Balent

HALLOWEEN MONTH

This limited, numbered, and signed Studio Edition of *Tarot* #118 will be bagged & boarded with a full color print of the skyclad version of Spellarella surrounded by classic Monsters! Image of art print has been edited. (STL162152)

MATURE THEMES

Comic plus litho, 7x10, 32pgs, FC.....$19.99

CANDLEWICK PRESS

PIRATE QUEEN: THE LEGEND OF GRACE O'MALLEY SC GN

(W) Tony Lee (A/CA) Sam Hart

A true daughter of the fearsome O'Malley clan, Grace spent her life wishing to join the fight to keep Henry VIII's armies from invading her homeland of Ireland — only to be told again and again that the battlefield is no place for a woman. But after English conspirators brutally murder her husband, Grace can no longer stand idly by. Leading men into battle on the high seas, Grace O'Malley quickly gains a formidable reputation as the Pirate Queen of Ireland with her prowess as a sailor and skill with a sword. But her newfound notoriety puts the lives of Grace and her entire family in danger and eventually leads to a confrontation with the most powerful woman in England: Queen Elizabeth I! (STL161008) (C: 0-1-1) **NOTE:** This item may be available through other retail outlets before shipping to comic book specialty shops.

SC, 7x10, 128pgs, FC $12.99

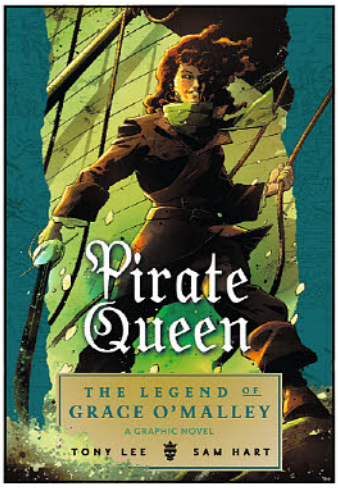

CARTOON BOOKS

ESSENTIAL ITEM



RASL: THE COMPLETE EDITION HC

(W/A/CA) Jeff Smith

When Rasl, a thief and ex-military engineer, discovers the lost journals of Nikola Tesla, he bridges the gap between modern physics and history's most notorious scientist. But his breakthrough comes at a price. In this twisting tale of violence, intrigue, and betrayal, Rasl finds himself in possession of humankind's greatest and most dangerous secret. *New York Times*-bestselling author Jeff Smith's follow up to his epic fantasy *Bone* is a gritty, hard-boiled tale of an inter-dimensional art thief caught between dark government forces and the mysterious powers of the universe itself. (STK617568) (C: 1-0-0) **NOTE:** Not available in Australia and New Zealand.

HC, 7x10, 472pgs, FC $39.95

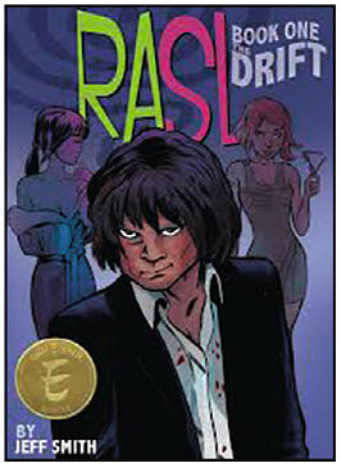

RASL VOLUME 1: DRIFT TP (COLOR EDITION)

(W/A/CA) Jeff Smith

When Rasl, a thief and ex-military engineer, discovers the lost journals of Nikola Tesla, he bridges the gap between modern physics and history's most notorious scientist. But his breakthrough comes at a great personal price. In this twisting tale of intrigue and betrayal, Rasl finds himself in possession of humankind's deepest, most dangerous secret. The Eisner Award-winning completed novel is embellished with muted, smoky color by Steve Hamaker and Jeff Smith. (STL084683) **NOTE:** Not available in Australia and New Zealand.

MATURE THEMES

SC, 6x9, 160pgs, FC (1 of 3) $9.99

CAVE PICTURES PUBLISHING

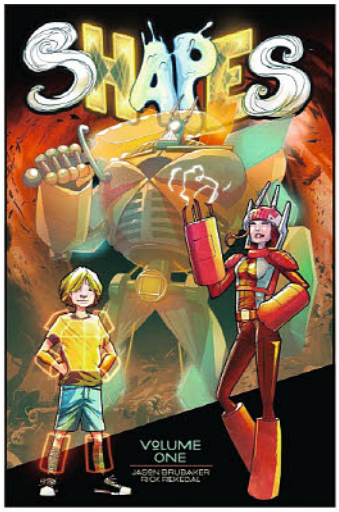

SHAPES TP

(W) Jason Brubaker, Rick Rekedal
(A/CA) Jason Brubaker

From gamer to hero! 13-year-old Tripp didn't think that hitting #1 on the leaderboard of a video game would cause so much attention. Soon after, he is visited by three mysterious creatures who guard the master code that keeps the universe running. A hacker named BlackHat is threatening to break into this code, and Tripp's incredible gamer skills may be the key to stopping him-and saving the universe. Oh-and it would be really great if he could find his missing dad. Collects *Shapes* #1-6. (STL162699)

152pgs, FC $14.95

CERNUNNOS

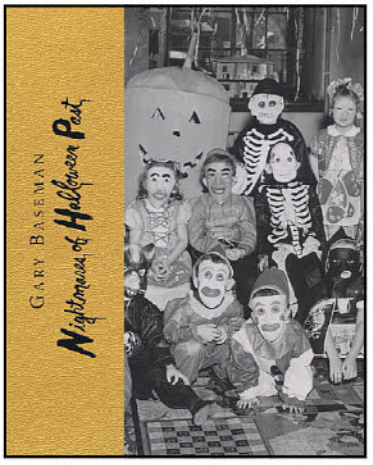

GARY BASEMAN: NIGHTMARES OF HALLOWEEN PAST HC

(W/A) Gary Baseman

In *Nightmares of Halloween Past*, Gary Baseman presents for the first time his unique collection of found vernacular Halloween-themed pictures collected over the last twenty years. Here, you can discover photos he has gathered at garage and yard sales, thrift stores,and received as submissions from online fans, all presented in this dark and eerie photobook of adults and children on All Hallows' Eve. What might first appear scary will soon become endearing when you realize that many faces under the ghoulish masks and macabre costumes are smiling and having fun. (STL132136) (C: 0-1-0)

RES. from ***PREVIEWS*** Vol. XXIX #8 (AUG191821)

ART BOOK

HC, 8x10, 288pgs, FC $40.00

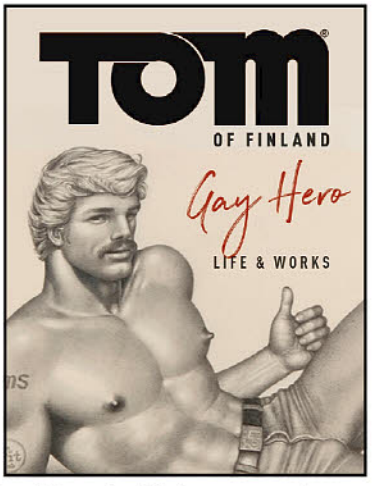

TOM OF FINLAND: THE OFFICIAL LIFE AND WORK OF A GAY HERO HC

(W) F. Valentine Hooven
(A/CA) Touko Laaksonen

The official illustrated biography revealing the life and work of Tim of Finland, the iconic artist who shaped the modern image of homosexuality. Tuoko Laaksonen, also known as Tom of Finland (1920-1991), was an iconic and provocative artist who rose to cult status in the international gay community and beyond for his work celebrating gay archetypes and masculinity during a time when being gay was taboo. Created in partnership with the Tom of Finland Estate, *Tom of Finland: The Official Life and Work of a Gay Hero* is a beautifully detailed visual biography full of never or rarely seen documents from his archive. (STL152673) (C: 0-1-0)

MATURE THEMES

RES. from ***PREVIEWS*** Vol. XXX #3 (MAR201784)

ILLUSTRATED BIOGRAPHY

HC, 8x11, 296pgs, FC $50.00

CHRONICLE BOOKS

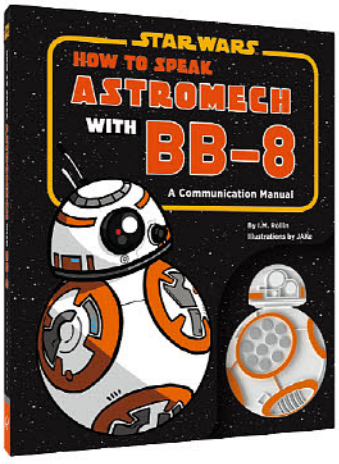

HOW TO SPEAK ASTROMECH WITH BB-8 HC

Featuring one of the most popular characters from the new *Star Wars* films, *How to Speak Astromech with BB-8* collects 10 essential BB sounds alongside tongue-in-cheek translations and playful illustrations. Ten droidspeak audio clips, translation and conversation tips, and funny illustrated scenarios help readers understand and get the best out of their own droid companion in a galaxy far, far away. (STL160938) (C: 0-1-1) **NOTE:** This item may be available through other retail outlets before shipping to comic book specialty shops.

ACTIVITY BOOK

HC, 7x8, 32pgs, FC $16.95

THEY DREW AS THEY PLEASED HC



(W) Didier Ghez

The 1990s through 2010s marked the New Golden Age of Walt Disney Animation Studios. The culmination of a landmark book series, this gorgeous volume profiles artists Joe Grant, Hans Bacher, Mike Gabriel, and Michael Giaimo and explores how Disney navigated the shift to computer animation. A must-have for students and fans of animation, this book paints the inside story of the New Golden Age through vivid descriptions, never-before-seen art, and interviews with the artists. It offers a rare view of the artists who exemplify Disney's storied past and visionary leap forward. (STL161224) (C: 0-1-1) **NOTE:** This item may be available through other retail outlets before shipping to comic book specialty shops.

ART BOOK

HC, 11x9, 208pgs, FC $50.00

XIII VOLUME 24: 2331 GN

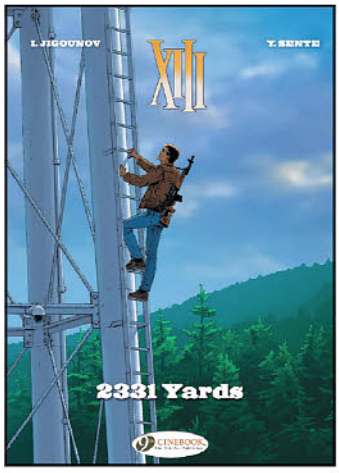

(W) Yves Sente
(A/CA) Youri Jigounov

Jason McLane, a.k.a. XIII, seems to have finally accepted his true destiny. Tired of fighting the powerful elite who control the world, he has apparently joined them. Of course, he supposedly did so on orders from General Wolf, so as to bring down the sinister Mayflower Foundation at last, but ... what if the temptation of power proved too strong? Janet Fitzsimmons, the Foundation's president, too beautiful? Or the price of integrity too steep for him ... or his friends? (STL162701) (C: 0-1-0)

SC, 7x10, 48pgs, FC $11.95

CINEBOOK



REGIMENT: THE TRUE STORY OF THE SAS VOLUME 2 GN

(W) Vincent Brugeas
(A) Thomas Legrain

After the disaster that was their first mission, the SAS refused to give up, and their second wave of raids proved a powerful validation of the concept behind their unit. Unfortunately, they still have many enemies at headquarters, and now they must capitalize on their success. While they lack neither daring nor imagination, they will have to contend with an enemy who knows how to adapt, and learn to live with the terrible human cost of the war. (STL162700) (C: 1-1-0) **NOTE:** Not available in Germany.

SC, 8x11, 56pgs, FC $13.95

SPOTLIGHT ON

WYOMING DOLL GN



(W) FRANZ (A) Franz

In the vast, wild expanses of an America not yet tamed by the white man, the entwined destinies of two men and a little girl — a Sioux, a paleface and the little blonde doll who unites them beyond all their differences. Two families en route to Wyoming. An ambush by Crow warriors. A massacre — and two little girls missing. Logan, a young man who served as scout to the small convoy, brings the only other survivor, old Giuseppe, back to civilization, and makes him a promise: he'll find the girls. Meanwhile, Salmon Leap, a young Lakota warrior turned away by the father of the woman he loves, seeks a glorious death — and finds Sharon, one of the two girls. (STL162702) (C: 0-1-0)

SC, 7x10, 68pgs, FC $16.95



If You Need A Little.

To place a quick order, locate the **Short Order Form** after page 16 to purchase up to a few of your favorite items.

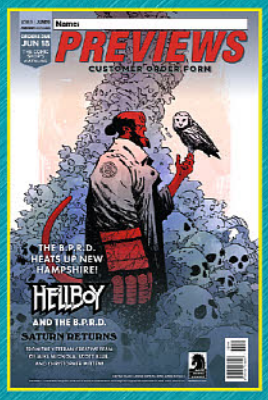

If You Need A Lot.

Ask your retailer for the **Customer Order Form** which includes a complete listing of all available items and their ship dates.

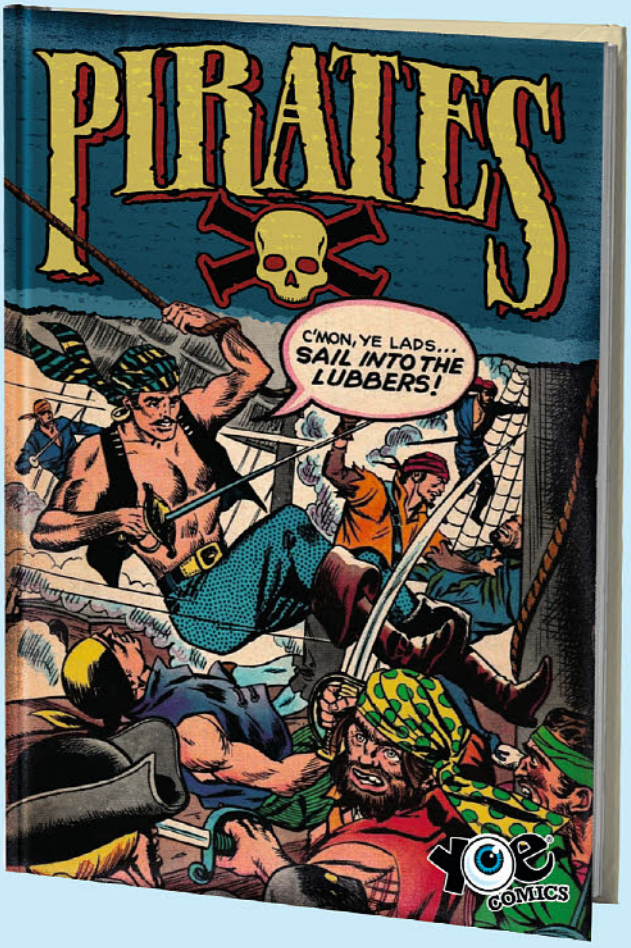



PIRATES: BOOK ONE

Cover: **"Bucko" Sol Brodsky**
Writers & Artists: **Deplorable sons of biscuit eaters!**

Yoe-Ho-Ho! The same scurvy dogs who brought you *Haunted Horror* now share this booty: "Pirates"! Swashbuckling artists the likes of **Frank Frazetta**, **Reed Crandall**, **Graham Ingels**, **Dick Briefer**, etc. give ya complete comics stories to plunder, arrr! Plus feast on art by bilge rats **Wally Wood**, **Bernard Krigstein**, **Carl Burgos**, **Howard Pyle**, and, yarrr, more! Avast ye, prepare to take you a prize--savvy, matey?

GRAPHIC NOVELLA *FEELS LIKE A HARDCOVER AT A TRADE PAPERBACK PRICE!*

FULL COLOR	ONE-SHOT	80 PAGES	$12.99
ISBN: 978-1-951038-04-5		OFFERED AGAIN AVAILABLE NOW!	

© 2020 Gussoni-Yoe Studio, Inc. All Rights Reserved.

KEVIN EASTMAN'S TOTALLY TWISTED TALES

Writer | Artist: **Kevin Eastman & Simon Bisley**
A, B, RI Covers: **Simon Bisley**

A hell bent for leather collection! Ripped from yesterday's nastiest headlines! A dark look at the depth of twisted human depravity! As well as a Completely Awesome Collection of Totally Twisted Tales from the clinically insane minds of **Kevin Eastman** and **Simon Bisley**! Three full length stories featuring guys, girls, monsters, mutants, superheroes, slackers and lowlifes—as well as one VERY fast rat!

GRAPHIC NOVELLA *FEELS LIKE A HARDCOVER AT A TRADE PAPERBACK PRICE!*

FULL COLOR	ONE-SHOT	96 PAGES	$12.99
Cover B ISBN: 978-1-951038-09-0		OFFERED AGAIN AVAILABLE NOW!	

© 2020 Kevin Eastman Studios, Inc. All Rights Reserved.

• OFFERED AGAIN • OFFERED AGAIN • OFFERED AGAIN • OFFE

"I am a story-driven animal. What fascinated me about comics was the idea that it was a medium in which you could tell stories that you could not tell with other media and that you could use storytelling in a different way. Without Will Eisner, I don't think I would ever have realized that. Without seeing what he could do, what he did with shape, what he did with form. Everything is about people and what happens to them. This is stuff nobody else was doing in comics. Not in a way that I could grasp and get hold of. To me, what Will did was and is timeless."

– NEIL GAIMAN

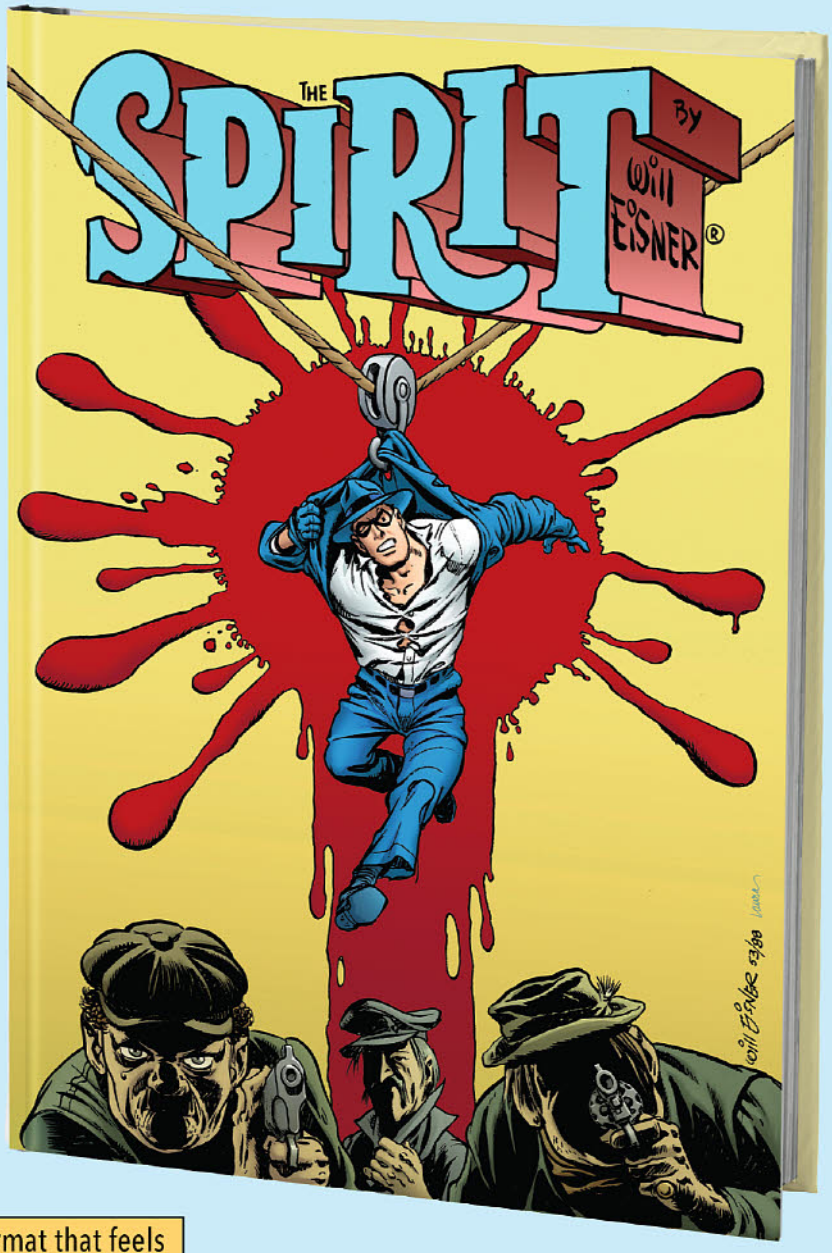

ALL-NEW FORMAT **Graphic Novella** is a new format that feels like a hardcover at a trade paperback price!

GRAPHIC NOVELLA	
COLOR & B&W	ONE-SHOT
80 PAGES	$12.99
ISBN: 978-1-951038-05-2	
OFFERED AGAIN AVAILABLE NOW!	

THE SPIRIT: AN 80TH ANNIVERSARY CELEBRATION

Writer | Artist | Cover: **Will Eisner** | Colors: **Laura Martin**

Celebrate the **80th Anniversary of Will Eisner's The Spirit** with this all-new collection from Clover. Acknowledged by everyone from Alan Moore to Michael Chabon as one the of the most important comic book creators of all time, this collection features 10 stories, five of them with **all-new coloring** by Eisner Award winning colorist, **Laura Martin**. After you read these stories, you'll understand why the most important award in comics is named for him.

THE SPIRIT and WILL EISNER are Registered Trademarks of Will Eisner Studios, Inc. Will Eisner's The Spirit © 2020 Will Eisner Studios, Inc. All Rights Reserved.

ALL NEW STORY!
2 SECOND ISSUE
PULIDO MACLEAN BERNARD DE LA CRUZ DILLON CHAPTER 9 - PART 2
Lady Death
SCORCHED EARTH #2 (OF 2)
Standard Edition • LadyDeathUniverse.com
COFFIN COMICS 2 SECOND ISSUE (of 2) $4.99 FTW
WRITERS: BRIAN PULIDO / MIKE MACLEAN | ILLUSTRATOR: DIEGO BERNARD
COLORIST: CECI DE LA CRUZ | STANDARD COVER ART: / MIKE KROME / CECI DE LA CRUZ
FEATURING 4 COLLECTIBLE EDITIONS
KEN HUNT
JAMIE TYNDALL
MATT MERHOFF
SKULL STORM
PREMIUM FOIL
NAUGHTY
32 PAGES / FULL COLOR / SADDLE STITCHED / #2 (OF 2)
ORDER NOW!
SHIPPING SEPTEMBER 2020!
NEXT MONTH: HELLWITCH: THE FORSAKEN #1!
LADYDEATHUNIVERSE.COM
#LADYDEATHCLUB #SWORN #FIENDS
COFFIN COMICS
#SWORN
LADY DEATH IS ® & © LADY DEATH, LLC. ARR. FTW. FAP. RDE

COFFIN COMICS



STANDARD COVER



SKULL STORM EDITION



TYNDALL PREMIUM FOIL EDITION



ALE GARZA NAUGHTY EDITION

LADY DEATH: SCORCHED EARTH #2

HALLOWEEN MONTH

(W) Brian Pulido, Mike MacLean (A) Diego Bernard (CA) Mike Krome
Twenty years ago, the earth as we know it was irrevocably changed in the aftermath of Lady Death's epic battle with Atrocity, The Mother of Abominations. A major city was laid to waste, and though she saved the day, Lady Death was labeled a global threat. And then - Lady Death disappeared. Set against this backdrop, and with the extinction level villainy of The Trinity threatening humanity, Lady Death returns to present day earth. Will she be seen as friend or foe? Is she humanity's salvation or destruction? (STL150626)
MATURE THEMES
RES. from ***PREVIEWS*** Vol. XXX #2 (FEB201676)
STANDARD COVER—32pgs, FC (2 of 2) $4.99
SKULL STORM EDITION—32pgs, FC $4.99
TYNDALL PREMIUM FOIL EDITION—32pgs, FC $25.00
ALE GARZA NAUGHTY EDITION—32pgs, FC $40.00

COMIC SHOP NEWS INC

COMIC SHOP NEWS #1725-1729

Comic Shop News is comics' weekly newsletter. Each issue is full-color, 8-12 pages in length, and features *CSN*sider, news, and interviews. *CSN* has a complete monthly checklist (complete with ***PREVIEWS*** order numbers), plus exclusive *CSN* Hot Picks, "Fab Firsts," and a monthly checklist of all the first issues for the month! (STL159252)
RES. from ***PREVIEWS*** Vol. XXX #6 (JUN201018)
MAGAZINE
Tabloid ..... PI

COMIC SHOP NEWS FALL 2020 PREVIEW

The *CSN Fall Preview* covers hundreds of comics from dozens of publishers due from September through November. This handy guide will help readers pick from the big titles, the blockbuster events, and the best bets for the upcoming season. (STL162712)
Tabloid ..... PI

CROWN BOOKS

FEATURED ITEM

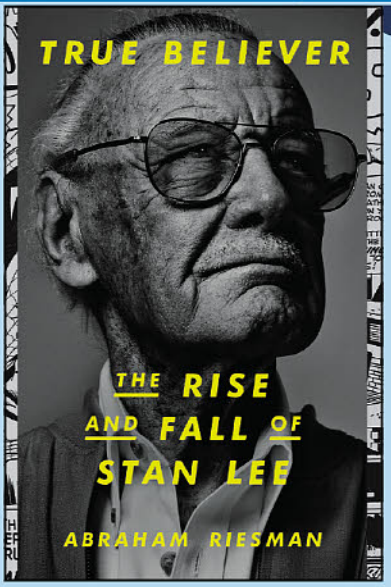

TRUE BELIEVER: THE RISE AND FALL OF STAN LEE HC

(W) Abraham Riesman

FI

Stan Lee, born Stanley Martin Lieber in 1922, is one of the most beloved and influential entertainers to emerge from the twentieth century. He served as head editor of Marvel for three decades and launched more pieces of internationally recognizable intellectual property than anyone other than Walt Disney. But Lee's unprecedented career was also filled with spectacular failures, controversy, and bitter disputes. Lee was dogged by accusations from key collaborators such as Jack Kirby and Steve Ditko over who really created Marvel's signature characters, iconic figures for whom Lee had always been suspected of taking more than his proper share of credit. A major business venture, Stan Lee Media, resulted in stock manipulation, bankruptcy, and criminal charges. *True Believer* chronicles the world-changing triumphs and tragic missteps of an extraordinary life, and leaves it to readers to decide whether Lee lived up to the responsibilities of his own talent. (STL162685) (C: 1-1-0) **NOTE:** Available only in US, Canada, and US territories.

PROSE BOOK

HC, 6x9, 416pgs, PC $28.00

DEAD RECKONING

SPOTLIGHT ON

ATLAS AT WAR HC

(W) Hank Chapman & Various
(A) Russ Heath & Various

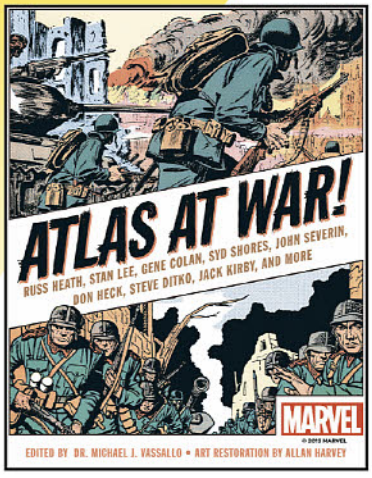

Atlas at War! collects fifty hard-hitting stories from Atlas Comics, the company that became Marvel Comics and published more war titles than anyone in the industry between the years 1951 and 1960. Comics historian Dr. Michael J. Vassallo has chosen the best of the best, many of which are coming back into print for the first time, from sixteen different Atlas war titles and featuring the artwork of twenty different artists giants of the genre, including Russ Heath, John Severin, Bernie Krigstein, Joe Maneely, Jerry Robinson, Steve Ditko, and Jack Kirby. Each page has been meticulously restored from its first printing by comic art restorer Allan Harvey. (STL154411) (C: 0-1-0)

RES. from ***PREVIEWS*** Vol. XXX #4 (APR201759)

HC, 8x11, 272pgs, FC $65.00

DAIKAIJU

G-FAN #120

(W) Various

With *Godzilla vs Kong* is scheduled for release in November, *G-FAN* devotes a special issue to examining the cinematic careers of the two greatest giant monsters of all time. Inside info, new products, interviews... it's all here! Get ready for the battle of the century with *G-FAN*, the world's only magazine devoted to *kaiju* culture! (STL162153)

MAGAZINE

8x10, 80pgs, PC $7.95





DEL REY

SPOTLIGHT ON



STAR WARS: THE HIGH REPUBLIC: LIGHT OF THE JEDI HC

(W) Charles Soule

The lead book in an exciting cross-publishing event, written by fan-favorite Marvel Comics writer Charles Soule, exploring a new era of *Star Wars* storytelling: never-before-seen in any medium, the High Republic. Two hundred years before the events of *Star Wars: The Phantom Menace*, in the era of the glorious High Republic, the noble and wise Jedi Knights must face a frightening threat to themselves, the galaxy, and the Force itself. The Republic's golden age is disrupted by a catastrophic hyperspace disaster. The heroes of the Jedi Order meet the crisis head-on — but soon discover that the danger is far from over, and a sinister force threatens the galaxy they are sworn to defend. (STL161009) (C: 1-1-1) **NOTE:** This item may be available through other retail outlets before shipping to comic book specialty shops. **NOTE:** Available only in US, Canada, and US territories.

PROSE BOOK
HC, 6x9, 336pgs $28.99

DEVILS DUE



HERRERA COVER



WILLEY COVER

MERCY SPARX #14

(W) Josh Blaylock, Pat Shand (A) Larry Watts (CA) Joel Humberto Herrera

New 48-Page Format with a special Augmented Reality Cover! Now releasing every four months! It's a black magic cage match as Mercy Sparx and her allies team up against her mother, Faustia, in an attempt to save everyone from Heaven to Earth, and even Hell. (STL162497)

MATURE THEMES

HERRERA COVER—7x10, 48pgs, FC $7.99
WILLEY COVER—48pgs, FC $7.99

DK PUBLISHING CO



CORPSE TALK: GROUNDBREAKING SCIENTISTS GN

(A) Adam Murphy, Lisa Murphy

HALLOWEEN MONTH

Welcome to *Corpse Talk*, the chat show with a difference — all of the guests are dead! Your host, comic book artist Adam Murphy, interviews eighteen ground-breaking scientists throughout history. Discover what happened to Galileo when he suggested that the Earth goes round the Sun, and why Archimedes jumped out of his bath and ran naked through the streets shouting "Eureka!" This graphic novel answers all your questions about the lives of famous scientists from history, and introduces you to some you may not have heard of, such as brilliant dinosaur expert Mary Anning. Available in softcover and hardcover editions. (STL161157) (C: 0-1-1)

SOFTCOVER—SC, 6x9, 128pgs, FC $12.99
HARDCOVER—HC, 6x9, 128pgs, FC $19.99

CORPSE TALK: GROUNDBREAKING WOMEN GN

(A) Adam Murphy, Lisa Murphy

HALLOWEEN MONTH

Welcome to *Corpse Talk*, the chat show with a difference — all of the guests are dead! Your host, comic book artist Adam Murphy, interviews eighteen ground-breaking women throughout history. Have you ever heard of Khutulun, the wrestling princess from Mongolia? Wondered about Jane Austen's love life? Or asked how Harriet Tubman managed to escape from slavery and help so many others do the same? This graphic novel answers all of your questions about the lives of these significant historical figures, from their amazing achievements to their personal lives. Available in softcover and hardcover editions. (STL161155) (C: 0-1-1)

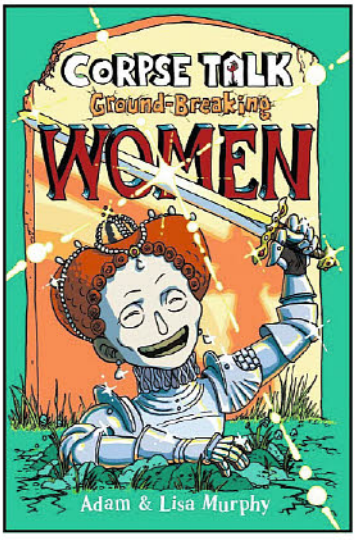

SOFTCOVER—SC, 6x9, 128pgs, FC $12.99
HARDCOVER—HC, 6x9, 128pgs, FC $19.99



LEGO BATMAN VS. THE JOKER WITH MINI-FIGURE

(W) Julia March

KID FRIENDLY

Who will be the ultimate champions? You decide! It's time for a super-hero vs. super-villain showdown! The Joker and his fiendish friends are causing trouble, but Batman and his Super Hero allies are ready for battle. Which team will be the winner? Read about amazing super-heroes and wicked super-villains. Discover their awesome powers and accessories. Decide who comes out on top in each battle, including Batman vs. Poison Ivy, The Flash vs. Captain Cold, and Firestorm vs Firefly. Includes two LEGO minifigures — Batman and The Joker — so children can play along as they read! (STL161091) (C: 1-1-0) **NOTE:** Not available in England & Ireland

ACTIVITY BOOK
HC, 6x9, 128pgs, FC $16.99

STAR WARS™
THE MANDALORIAN



Premier Collection

MK3
1/7 SCALE STATUE

COMING FALL 2020



WWW.GENTLEGIANTLTD.COM/STAR-WARS

DIAMOND SELECT TOYS™

GENTLE GIANT LTD

starwars.com

© & ™ Lucasfilm Ltd.

Gentle Giant is a registered trademark of 3D Systems, Inc., used under license by Diamond Select Toys and Collectibles, LLC. All Rights Reserved. Diamond Select Toys and Collectibles is a registered trademark of Diamond Select Toys and Collectibles, LLC. All Rights Reserved. Hammer and Anvil logo is a trademark of Diamond Select Toys and Collectibles, LLC. © 2020 Diamond Select Toys and Collectibles. All Rights Reserved. Comic Shop Locator Service and CSLS logo © Diamond Comic Distributors Inc. All Rights Reserved. Final product may vary.

COMIC SHOP LOCATOR SERVICE
comicshoplocator.com

THE #1 COLLECTIBLES COMPANY IN THE COMICS INDUSTRY!

NOTE: ALL SIGNED DF ITEMS COME BAGGED, BOARDED AND SEALED WITH A CERTIFICATE OF AUTHENTICITY



DETECTIVE COMICS #1027 SIGNED BY SCOTT SNYDER
MSRP: $49.99

DETECTIVE COMICS #1027 SIGNED BY SCOTT SNYDER PLUS 1
MINIMUM VALUE: $64.99

DETECTIVE COMICS #1027 SIGNED BY TOM KING
MSRP: $49.99

DETECTIVE COMICS #1027 SIGNED BY TOM KING PLUS 1
MINIMUM VALUE: $64.99

DETECTIVE COMICS #1027 SIGNED BY JAMES TYNION IV
MSRP: $49.99
INTRO PRICE $39.99

DETECTIVE COMICS #1027 SIGNED BY JAMES TYNION IV PLUS 1
MINIMUM VALUE: $64.99

DETECTIVE COMICS #1027 CGC GRADED
MSRP: $89.99
INTRO PRICE $80.00 continuing Batman's 80th Anniversary!

Final cover may vary. Allocations may occur.

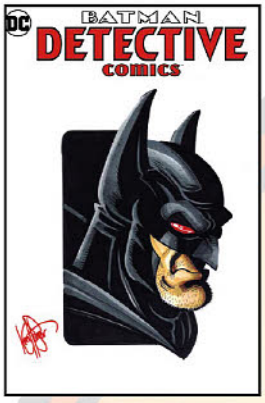

DETECTIVE COMICS #1027 SIGNED AND REMARKED WITH A BATMAN SKETCH BY KEN HAESER
MSRP: $89.99
INTRO PRICE: $80.00 continuing Batman's 80th Anniversary!
Final cover may vary.
Allocations may occur.

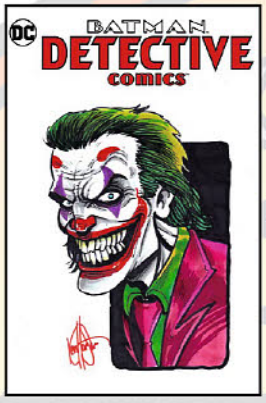

DETECTIVE COMICS #1027 SIGNED AND REMARKED WITH A JOKER SKETCH BY KEN HAESER
MSRP: $89.99
INTRO PRICE: $80.00 continuing Batman's 80th Anniversary!
Final cover may vary.
Allocations may occur.



BATMAN: THE JOKER WAR ZONE #1 SIGNED BY JAMES TYNION IV
MSRP: $49.99
INTRO PRICE $29.99

BATMAN: THE JOKER WAR ZONE #1 SIGNED BY JAMES TYNION IV PLUS 1
MINIMUM VALUE: $64.99

BATMAN: THE JOKER WAR ZONE #1 CGC GRADED
MSRP: $89.99

Final cover may vary. Allocations may occur.



BATMAN: WHITE KNIGHT PRESENTS HARLEY QUINN #1 CGC GRADED
MSRP: $89.99
Final cover may vary.
Allocations may occur.

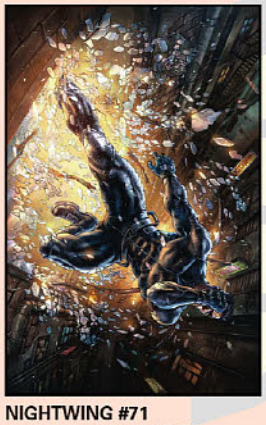

NIGHTWING #71 ALAN QUAH VARIANT SIGNED BY DAN JURGENS
MSRP: $49.99
INTRO PRICE: $29.99
Final cover may vary.
Allocations may occur.



GREEN LANTERN 80TH ANNIVERSARY 100 PAGE SUPER SPECTACULAR #1 GREEN BLANK SIGNED AND REMARKED BY KEN HAESER
MSRP: $89.99
INTRO PRICE: $80.00 continuing Green Lantern's 80th Anniversary!

Final cover may vary. Allocations may occur.

Final cover art may vary. All DF limited editions and signed books will ship within 60 days of the main book from its respective publisher.

Register your e-mail address for the latest DF information and contests at: WWW.DYNAMICFORCES.COM

All characters are ™ and ® of their respective owners. "Dynamic Forces" and the Dynamic Forces logo are ® and © 2020 Dynamic Forces, Inc. All rights reserved.

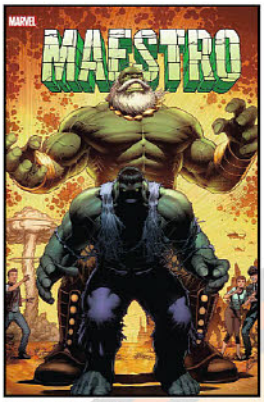

MAESTRO #1
SIGNED BY PETER DAVID
MSRP: $39.99
INTRO PRICE: $29.99
Final cover may vary.
Allocations may occur.



MAESTRO: FUTURE IMPERFECT
MARVEL TALES #1
SIGNED BY PETER DAVID
MSRP: $39.99
INTRO PRICE: $29.99
Final cover may vary.
Allocations may occur.



AMAZING SPIDER-MAN #46
SIGNED BY NICK SPENCER
MSRP: $49.99
Final cover may vary.
Allocations may occur.



AMAZING SPIDER-MAN #47
SIGNED BY NICK SPENCER
MSRP: $49.99
Final cover may vary.
Allocations may occur.



DEADPOOL #6
SIGNED BY GREG LAND
MSRP: $49.99
Final cover may vary.
Allocations may occur.



SPIDER-MAN #1
BY TODD MCFARLANE
FACSIMILE EDITION
CGC GRADED
MSRP: $89.99
Final cover may vary.
Allocations may occur.

Final cover art may vary. All DF limited editions and signed books will ship within 60 days of the main book from its respective publisher.

Register your e-mail address for the latest DF information and contests at: WWW.DYNAMICFORCES.COM

All characters are ™ and ® of their respective owners. "Dynamic Forces" and the Dynamic Forces logo are ® and © 2020 Dynamic Forces, Inc. All rights reserved.

SHIPPING SEPTEMBER 2020

FEATURED ITEM

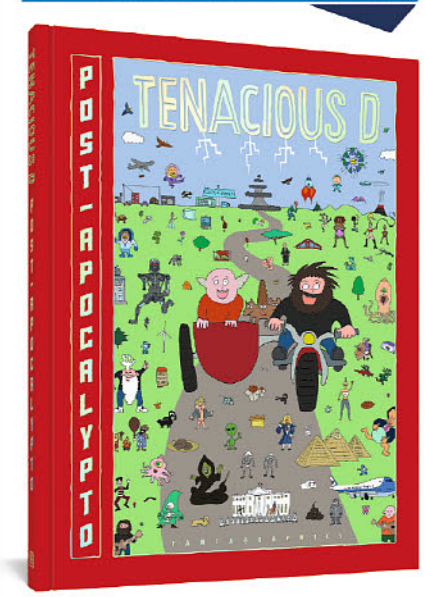

POST-APOCALYPTO: THE GRAPHIC NOVEL

By Tenacious D

$29.99 / HC / 184 pgs / FC / 9" × 12"

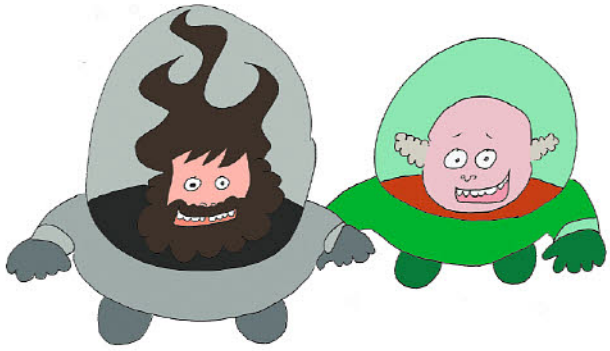

Following on the heels of *Post-Apocalypto* the film, the album and the tour comes the final piece of Tenacious D's Post-Apocalypto universe: the graphic novel, drawn by D frontman and legendary performer Jack Black and written by Black and bandmate Kyle Gass! Each copy also includes the audiobook version (via download/streaming info), voiced entirely by Black and Gass, and including all of the songs from the album, as well! *Post-Apocalypto* the graphic novel finds Tenacious D thrust into a desolate world following the drop of an atomic bomb. Surviving the attack, the duo realize that for humanity to prevail, Tenacious D must save—and repopulate—the world. With unimaginable twists and turns, *Post-Apocalypto* is as hilarious, brilliant and multifaceted as its creators. Printed as a gorgeous, 9" × 12" full-color hardcover graphic novel with iridescent foil stamping on the cover. *Post-Apocalypto* will also be supported by national media appearances by Tenacious D! For mature readers only, as any dedicated D fan would firmly expect!



SPOTLIGHT ON

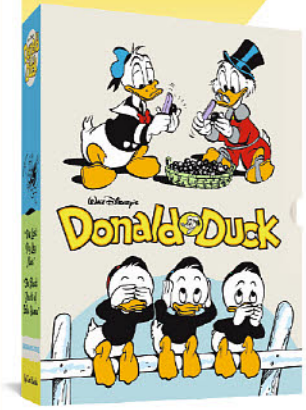

WALT DISNEY'S DONALD DUCK: "THE LOST PEG LEG MINE" & "THE BLACK PEARLS OF TABU YAMA" GIFT BOX SET

By Carl Barks

$59.99 / HC / 400 pgs / FC / 7.5" × 10.25"

Fantagraphics proudly presents a double dose of Duck adventures for the holidays! This season's Carl Barks Library Gift Box Set collects *Walt Disney's Donald Duck: "The Lost Peg Leg Mine"* and *Walt Disney's Donald Duck: "The Black Pearls of Tabu Yama"*.

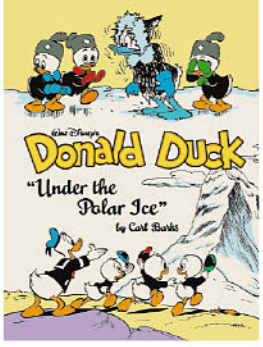

WALT DISNEY'S DONALD DUCK: "UNDER THE POLAR ICE"

By Carl Barks

$29.99 / HC / 200 pgs / FC / 7.5" × 10.25"

In the title story, Huey, Dewey, and Louie (plus stowaway Donald) take a submarine ride to the arctic but soon find themselves stranded and facing the frozen elements alone. Then in "Knights of the Flying Sleds", Gyro Gearloose invents a flying sled and the boys perform noble deeds and rescues — whether their beneficiaries like it or not! Next, Donald takes the nephews to South America, pledging to protect them from danger. But who is saving who? Carl Barks delivers another superb collection of cartooning brilliance, meticulously restored and newly colored, with story notes by a panel of Barks experts.

FROM FANTAGRAPHICS BOOKS



NOW #9: THE NEW COMICS ANTHOLOGY

By Various;
Edited by Eric Reynolds
$12.99 / SC / 120 pgs / FC / 7.125" × 10.125"

This ninth issue of *Now* is anchored by "Misguided Love," an autobiographical tour de force by Texas artist Raquelle Jac, loudly announcing the arrival of a remarkable new voice in comics. This issue also features *Now* debuts from James Harvey (*Masterplasty*), Ben Nadler (*Heretics!*), and Emil Friis Ernst (*Doctor Murder*), as well as *Now* regulars Keren Katz (*The Academic Hour*) and Noah Van Sciver, who delivers an homage to Basil Wolverton's cult favorite, science-fiction hero, Spacehawk.



SPOTLIGHT ON



AQUATLANTIC

By Giorgio Carpinteri
$19.99 / HC / 56 pgs / FC / 8.5" × 12"

Among Atlantis' inhabitants is a comedian who interprets the most indefensible and lowest of low characters: the surfacedwelling earthling. The Aquatlantic society, self-identified as "original humanity," is only able to coexist with its crude "surface brothers" thanks to one condition: that Atlantis is considered a myth. But gradually the cynicism and vulgarity of the "indefensible Earthman," takes possession of the actor, setting off a chain reaction that jeopardizes the peace between the species.





STREETS OF PARIS, STREETS OF MURDER: THE COMPLETE NOIR STORIES OF MANCHETTE AND TARDI VOL. 2

By Jean-Patrick Manchette and Jaques Tardi
$29.99 / HC / 208 pgs / BW / 8.75" × 11.75"

This is the second of two volumes presenting all four hardboiled graphic crime novels by French masters Jean-Patrick Manchette and Jaques Tardi. This volume includes a hitman facing up to cosmic justice in *Like a Sniper Lining Up His Shot* and *Run Like Crazy, Run Like Hell* where a kidnapping gone wrong masks a strong current of socio-political satire. It's a roller-coaster ride to hell - and a devilishly fun way to get there!

ALSO AVAILABLE



STREETS OF PARIS, STREETS OF MURDER VOL. 1
$29.99 FEB201753

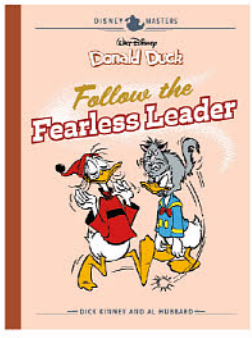

DONALD DUCK: FOLLOW THE FEARLESS LEADER DISNEY MASTERS VOL. 14

By Dick Kinney and Al Hubbard
$29.99 / HC / 192 pgs / FC / 7.25" × 10.75"

Donald's cousin Fethry Duck is determined to include Donald in all his passions: from an exercise regimen to building an indoor farm, to stage magic that turns startlingly real! With this volume, we begin collecting the Duck tales of Dick Kinney and Al Hubbard — for the first time in North America! From beginning to end, Kinney and Hubbard keep the laughs rolling and the hijinks hopping.

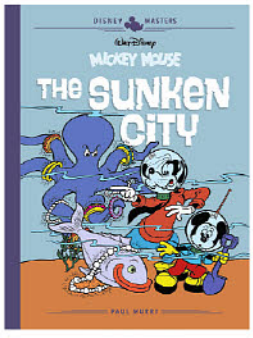

MICKEY MOUSE: THE SUNKEN CITY DISNEY MASTERS VOL. 13

By Paul Murry and Carl Fallberg
$29.99 / HC / 176 pgs / FC / 7.25" × 10.75"

In the title story, Mickey and Goofy, already lost at sea, get caught in the crossfire of a battle between buccaneer Pete and submarine commander Captain Grapple over a trove of sunken pirate gold that is now guarded by a pack of sea monsters! But that's not all. Volume 13 also includes six more complete Mickey serials, all newly recolored in the warm tones of the original comic books!

ETCH

CARMEN SANDIEGO VOLUME 3: THE CHASING PAPER CAPER GN



This full-color graphic novel, based on the Netflix series starring Gina Rodriguez, introduces kids to geography, culture, and history. Take in all the action, adventure, and excitement of India with Carmen Sandiego, the world's greatest thief! Where in the world is Carmen Sandiego? Headed to the Mumbai, India for her next caper! It's up to Carmen and her crew to stop VILE from their evil exploits — but what is VILE after this time? Available in softcover and hardcover editions. (STL162486) (C: 1-1-0) **NOTE:** Not available in Canada, Hong Kong, Malaysia, Indonesia, & UK.
SOFTCOVER—SC, 7x9, 144pgs, FC $14.99
HARDCOVER—HC, 7x9, 144pgs, FC $21.99

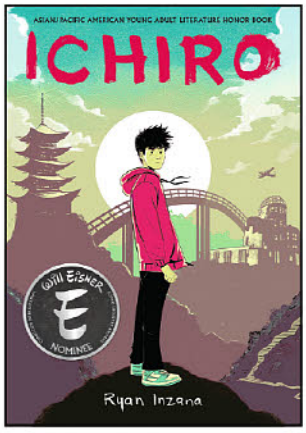

ICHIRO GN

(W/A/CA) Ryan Inzana
Raised by his Japanese mother, Ichiro idolizes his dead American father, and struggles to fit in. When his mother decides to visit Japan, Ichiro is left with his grandfather, in a country he doesn't know. Grandfather becomes Ichi's guide, sharing Japan with him. But one night, a monster drags Ichi away into the domain of the gods! Now, he must face his fears and learn about the nature of man, of gods, and of war. He also learns there are no easy answers — for gods or men. (STL162488) (C: 1-1-0) **NOTE:** Not available in Canada, Hong Kong, Malaysia, Indonesia, & UK.
SC, 6x8, 288pgs, FC $16.99

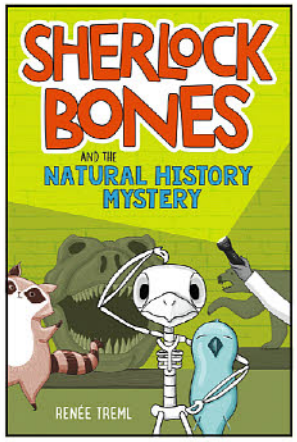

SHERLOCK BONES VOLUME 8: THE NATURAL HISTORY MYSTERY GN GN

(W/A/CA) Renee Treml
Sherlock Bones and his sidekick, a stuffed parrot named Watts, live in a natural history museum. So when the precious Royal Blue Diamond goes missing, they are first on the case. What they don't expect is Grace, a silly, new-to-the-scene raccoon who keeps getting in the way. Even worse, Bones and Watts learn that if the diamond isn't recovered, the museum could (GASP!) close! Can they find the diamond before they're forced to find another home? Available in softcover and hardcover editions. (STL162489) (C: 1-0-0) **NOTE:** Not available in the UK, Australia, Singapore or the Philippines.
SOFTCOVER—
SC, 5x8, 272pgs, B&W $7.99
HARDCOVER—
HC, 5x8, 272pgs, B&W $17.99



TIMO THE ADVENTURER GN

(W) Jonathan Garnier
(A/CA) Yohan Sacre
Having read every book in his tiny village, young Timo decides it is time to leave home and become a hero. And while that is easier said than done, Timo is determined to succeed. When he rescues an enchanted beast named Broof, Timo gains a gruff and reluctant ally. But little does good-hearted Timo suspect that Broof's mysterious past will bring complications to his journey.... An engaging hero, surprising plot twists, and a host of fantastical creatures keep readers turning the pages of this spelling-binding fantasy. (STL162491) (C: 1-0-0) **NOTE:** Not available in the UK, Australia, Singapore or the Philippines.
SOFTCOVER—SC, 6x8, 128pgs, B&W $10.99
HARDCOVER—HC, 6x8, 128pgs, B&W $19.99

FANTACO ENTERPRISES INC.



SOFTCOVER



HARDCOVER

BAD GIRLS: THE ART OF MARCELO TROM

(A/CA) Marcelo Trom
Acclaimed Brazilian artist Marcelo Trom's Bad/Good girl art is collected in this color book for the first time! Featuring comic covers, pinups, commissions of pop characters and original behind the scene comics creations illustrated only the way Trom could. (STL162647)
MATURE THEMES
ART BOOK
SOFTCOVER—SC, 8x11, 72pgs, FC $19.95
HARDCOVER—HC, 8x11, 72pgs, FC $39.95

Be a PREVIEWS Insider

Are you looking for the **latest info** on **new and upcoming releases, comic book previews, creator interviews,** and **more?**

/PREVIEWSworld
@PREVIEWSworld
/PREVIEWSworld

SIGN-UP TODAY AT
www.PREVIEWSworld.com/subscribe

FEIWEL & FRIENDS

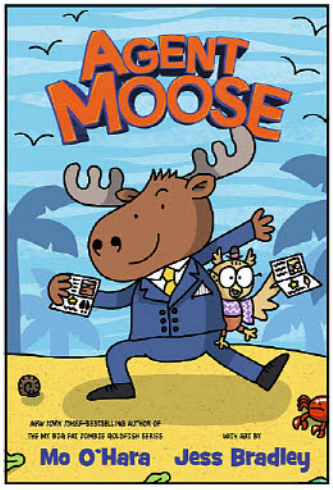

AGENT MOOSE GN
(W) Mo O'Hara (A) Jess Bradley
Meet Anonymoose—the best (worst) secret agent in the Big Forest. Along with Owlfred, his slightly more intelligent sidekick, this giant master of disguise has dedicated himself to solving all of Woodland HQ's mysteries! But this mystery is even more important than normal. Anonymoose's rival, Camo Cameleon, is being given a trophy for being the first agent to solve 100 cases—an honor that Anonymoose just barely missed out on!—and Anonymoose is sure that something fishy is going on. The clock's ticking and it's up to Anonymoose and Owlfred to find Terrace the Missing Turtle before Camo steals Anonymoose's title of the Best Secret Agent in the Woods! (STL161153) (C: 0-1-1)
HC, 6x9, 128pgs, FC.....$9.99

DUNGEON CRITTERS GN
(W) Natalie Riess (A) Sara Goetter
Join a tight-knit squad of animal companions on a wild adventure investigating a sinister botanical conspiracy among the furry nobility. Motivated by rivalries, a strong moral compass, and a lust for adventure, the critters navigate not only perils and dangers of the natural world, but also perils and dangers... of the heart! Their journey takes them through haunted dungeons, swamps, and high society balls, and brings them closer together as friends. A middle-grade graphic novel about a gang of adorable animal friends on a *D&D*-style dungeon crawl. Available in softcover and hardcover editions. (STL162607) (C: 0-1-0)
SOFTCOVER—SC, 6x9, 256pgs, FC.....$14.99
HARDCOVER—HC, 6x9, 256pgs, FC.....$22.99



FIRST LOOK PRODUCTIONS

THE NIB: POWER
(W) Various (A) Various, Richie Pope
All power to the cartoonists! The Power issue of *The Nib* magazine electrifies satire, journalism, and politics with comics on issues ranging from the racial history of DNA tests to the scam of trickle-down economics. Artist Matt Bors interviews Ta-Nehisi Coates on *Black Panther*, four cartoonists share when they felt the least powerful, and we get a glimpse of a dystopian future ruled by Disney. (STL162469)
MAGAZINE
FC.....$14.95



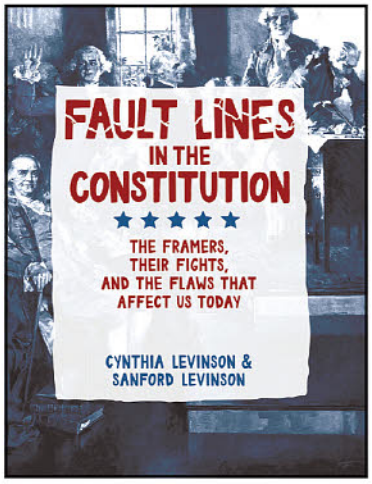

FAULT LINES IN THE CONSTITUTION GN
(W) Cynthia Levinson, Sanford Levinson
(A) Ally Shwed
The latest volume in our World Citizen Comics series, Fault Lines in the Constitution teaches readers how this founding document continues to shape modern American society. In 1787, the United States Constitution was created. This imperfect document set forth America's guiding principles, but it would also introduce some of today's most contentious political issues, from gerrymandering, to the Electoral College, to presidential impeachment. With colorful art, compelling discourse, and true stories from America's past and present, *Fault Lines in the Constitution* sheds light on how today's political struggles have their origins in the decisions of the Founding Fathers. (STL162768) (C: 0-1-0)
HC, 6x9, 288pgs, FC.....$28.99

:01 FIRST SECOND



DISPLACEMENT GN
(W/A) Kiku Hughes
1940s Japanese-American internment camp that her late grandmother, Ernestina, was forcibly relocated to during World War II. These displacements keep occurring until Kiku finds herself "stuck" back in time. Living alongside her young grandmother and other Japanese-American citizens in internment camps, Kiku gets the education she never received in history class. She witnesses the lives of Japanese-Americans who were denied their civil liberties and suffered greatly, but managed to cultivate community and commit acts of resistance in order to survive. (STL162649) (C: 0-1-0) **NOTE:** This item may be available through other retail outlets before shipping to comic book specialty shops.
SOFTCOVER—SC, 6x9, 288pgs, FC.....$17.99
HARDCOVER—HC, 6x9, 288pgs, FC.....$24.99

INVESTIGATORS VOLUME 2: TAKE THE PLUNGE GN
(W/A) John Patrick Green
(CA) John Green
Sewer-loving secret agents Mango and Brash are plunged into a new mystery — and a **BIG** mess — in this hilarious adventure perfect for fans of *Dog Man*! (STL162612) (C: 1-1-0) **NOTE:** Not available in UK. (May purchase from UK vendor.)
HC, 9x7, 208pgs, FC.....$9.99

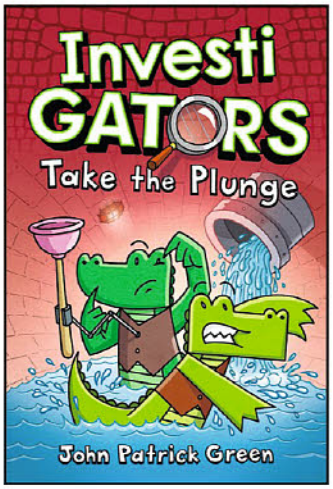



A MAP TO THE SUN GN
(W/A) Sloane Leong
One summer day, Ren meets Luna at a beachside basketball court and a friendship is born. But when Luna moves to back to Oahu, Ren's messages to her friend go unanswered. Years go by. Then Luna returns, hoping to rekindle their friendship. Ren is hesitant. She's dealing with a lot, including family troubles, dropping grades, and the newly formed women's basketball team at their high school. With Ren's new friends and Luna all on the basketball team, the lines between their lives on and off the court begin to blur. Sloane Leong's evocative storytelling about the lives of these young women is an ode to the dynamic nature of friendship. Available in softcover and hardcover editions. (STL162651) (C: 0-1-0)
NOTE: This item may be available through other retail outlets before shipping to comic book specialty shops.
SOFTCOVER—SC, 6x9, 368pgs, FC.....$17.99
HARDCOVER—HC, 6x9, 368pgs, FC.....$24.99

SPOTLIGHT ON

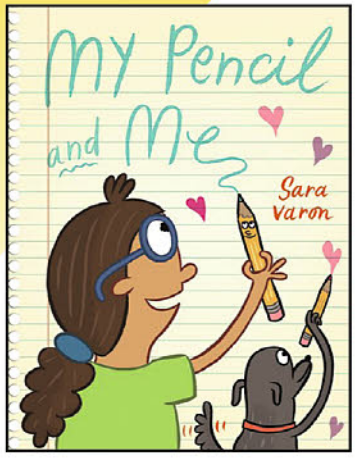

MY PENCIL AND ME GN
(W/A/CA) Sara Varon
Sara loves to draw and tell stories, but sometimes deals with writer's block. With the help of her trusty pencil, she learns that it's okay to not be perfect, as long as she uses her imagination and has fun! (STL162606) (C: 0-1-0)
HC, 8x11, 48pgs, FC.....$18.99

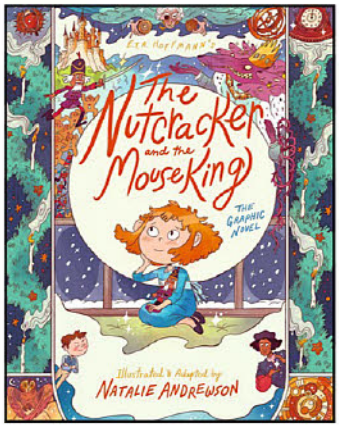

THE NUTCRACKER AND THE MOUSE KING HC
(W) E.T.A. Hoffman
(A) Natalie Andrewson
Natalie Andrewson brings the tale that inspired the *Nutcracker* ballet to life with a spellbinding adaptation of E.T.A. Hoffman's original story. Of all the gifts under the tree on Christmas Eve, only one captures Marie Stahlbaum's heart: a humble nutcracker. He's a curious little man with kind eyes, sweet red cheeks, and a friendly appearance. And as midnight nears, he comes to life, revealing a fairy-tale world of magic and wonder, wicked princesses and fierce battles... and an ancient curse that can only be broken with the help of a true friend. With the evil Mouse King looming and her dream world threatened, Marie will have to find the strength to stand up for her nutcracker — no matter what it takes. (STL162609) (C: 0-1-0)
HC, 7x9, 144pgs, FC.....$18.99

FLESK PUBLICATIONS

SPOTLIGHT ON

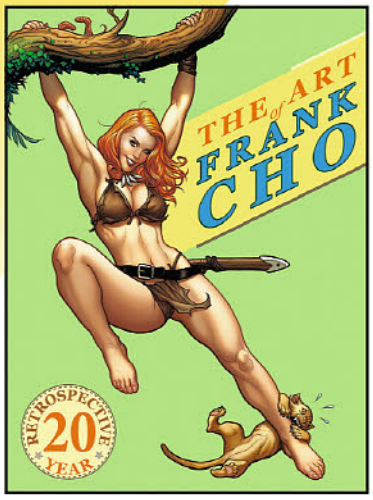

THE ART OF FRANK CHO: A 20 YEAR RETROSPECTIVE SC
(W) Frank Cho, Mark Schultz
(A/CA) Frank Cho
The Art of Frank Cho presents Frank's first full career overview in this 20-year retrospective featuring over 400 pieces of art. They include his early student works, personal paintings and a section on his creator-owned properties, followed by an extensive overview of his adventure and superhero work completed for the major and independent comic publishers. The best of his recent Baker Street Irregulars Sherlock Holmes journals material is also included. Frank provides fresh commentary throughout to reveal insight into his art. An interview covers his recent projects with a revealing look at his working process. Frank picked many of his favorite comic covers and interior pages to share for this book. (STL161218) (C: 0-1-0)
MATURE THEMES
ART BOOK
SC, 9x12, 336pgs, PC.....$39.95

FLOATING WORLD COMICS



ALL TIME COMICS SEASON TWO: ZEROSIS DEATHSCAPE TP
(W) Josh Bayer, Josh Simmons
(A) Noah Van Sciver & Various
Optic City, the 1980s. A frightened orphan, a city on fire, and a glimmer of light spraying from the switchblade of a golden warrior emerging from a legion of scum. The heroes: Justice, Crime Destroyer, Bullwhip, Atlas! The villains: DLST Killer, Rain God, Beggar, Zerosis! And who are Red Maniac and Time Vampire Scientist? Where do their loyalties lie? Who is this strange alien on a faraway planet a trillion dimensions, light years and time zones removed from our own? What is this power cube of mysterious origin, containing power of infinite magnitude? What is Atlas's friend Toby Whey doing, exactly? (STL152416) (C: 0-1-1) **NOTE:** This item may be available through other retail outlets before shipping to comic book specialty shops.
RES. from ***PREVIEWS*** Vol. XXX #3 (MAR201879)
SC, 7x10, 224pgs, FC.....$29.99

Comic Book Marketplace

How Far We've Come in 50 Years!

THE ROAD TO OVERSTREET 50

As I write this, we've just had our second post-shutdown "new comics Wednesday" in much of the country. Support our hobby, your local comic shop, and #BackTheComeback! Stay safe!

———

As I look back today on the five decades I've been in this business, I suppose it's time to recollect why I started the *Guide* when I did.

All throughout the 1960s, I had hoped that someone would put out a price guide for comic books – it was becoming very clear that one was sorely needed, and I hoped, at the time, that comics would eventually become a high-value collectible like coins already were.

I didn't know back then that the person responsible for creating a comic book price guide was going to be me.

By the 1960s, comic prices were already escalating. Almost any ten-cent book was worth money. You had the *Rocket's Blast Comicollector* (*RBCC*) coming out and going to all the comic people, and I subscribed to that.

I could see that the market was growing, but there were a lot of details that were basically unknown and there was still a lot to be discovered about comics, and there was no single source of information to go to in those days.

As for my own collection at the time, I was buying everything off the stands in the '60s beginning with *Amazing Spider-Man* #1, so I had all this stuff. I had a great inventory of Silver Age books. When

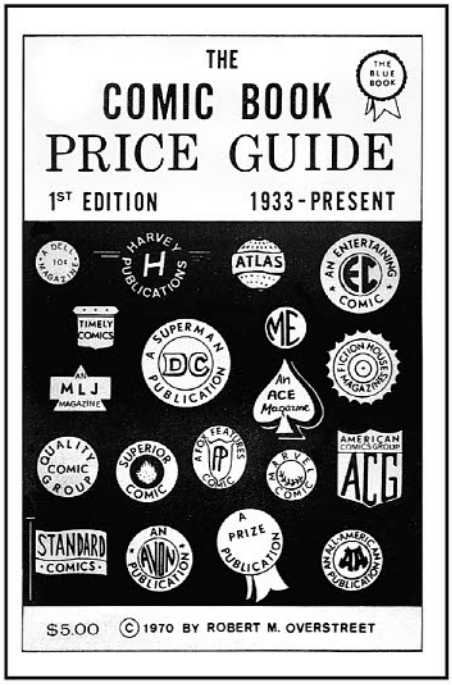

putting together those first *Overstreet Comic Book Price Guide* lists though, I went through every piece of information that I had accumulated up to that time, which was quite a few years' worth of material. I had a lot of price lists, all the back issues of *RBCC*, Bill Thailing's catalogs, fanzines and every other bit of information I had.

By the time the first *Guide* went to press, I had set up an index card file for every comic title I could find, with information about each book on them.

That first edition of *The Overstreet Comic Book Price Guide* had a run of just 1,000 copies.

The printer who was responsible for publishing the copies would run off the pages, and then bring them over to my house – and then I had to fold them, collate them, and staple them myself! We've certainly come a long way since then, don't you think?

You can pre-order this year's *Overstreet Comic Book Price Guide* #50 right now, through this very catalog you're holding.

I hope you take the opportunity to do so, if for no other reason than to see how far we've come since the age of hand-stapling and index cards!



Bob Overstreet
Publisher

OVERSTREET MVC MOST VALUABLE COMICS



Fantastic Four #52
Cover Price: 12¢
1970 Overstreet Price: 80¢
2019 Overstreet Price: $4,600

Known for: The debut of T'Challa, the Black Panther! In the story "The Black Panther!," the Fantastic Four travel to the mysterious African nation of Wakanda after being gifted a high-tech flying craft by the country. When they land, they are surprised by an attack led by the Black Panther. After being subdued, T'Challa then reveals he was merely testing them, and invited the team to his nation to handle a terrible task.

Did you know?: Black Panther debuted in the pages of *Fantastic Four*, and made guest appearances in other titles like *Tales of Suspense*, *Daredevil* and *Astonishing Tales* for a few years to follow before finally receiving his own starring feature in the pages of *Jungle Action* starting in 1973.

All characters © their respectivecopyright holders. Overstreet® is a Registered Trademark of Gemstone Publishing. Comic Book Marketplace and CBM Saturn™ Gemstone Publishing. All rights reserved.

OVERSTREET 50

RE-ORDER NOW!

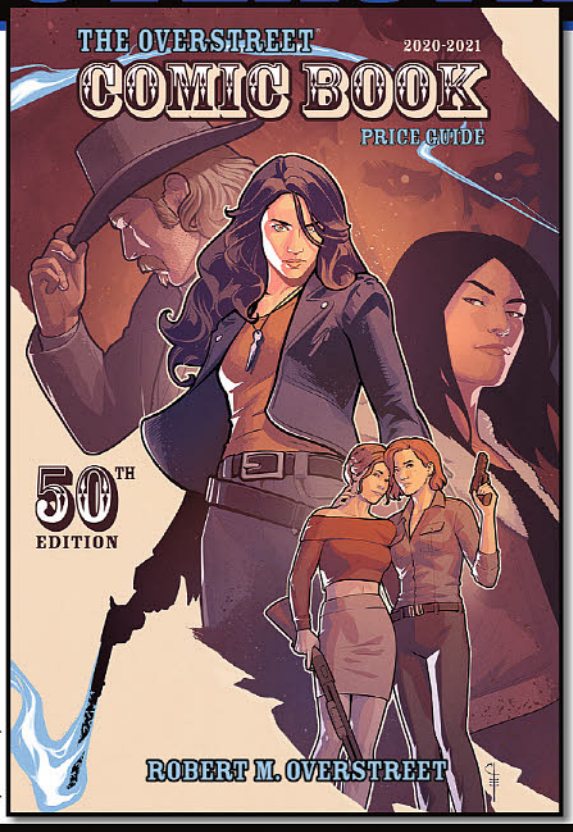

Wynonna Earp ©2020 Beau Smith.

All New Pricing Data

New and Updated Listings

All New Market Reports

All New Feature Articles

$37.50 HC

$29.95 SC

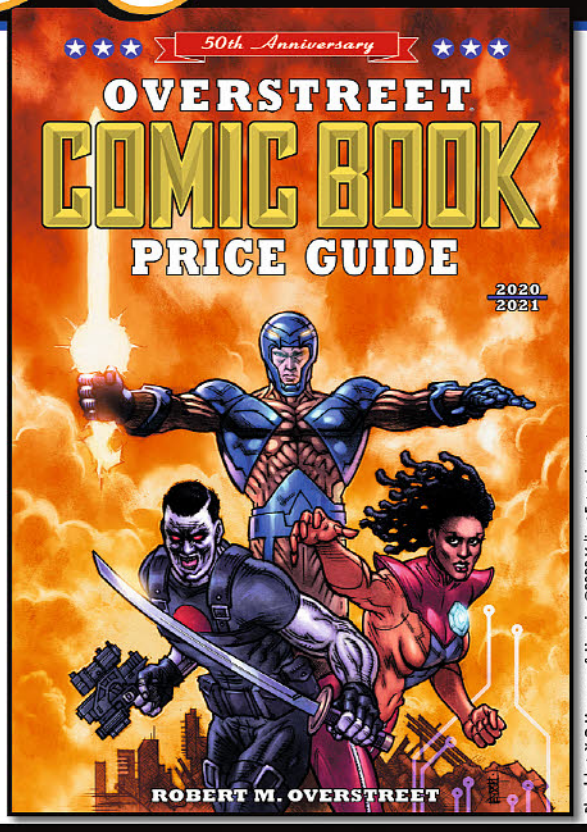

Bloodshot, X-O Manowar & Livewire ©2020 Valiant Entertainment.

COVER BY CHRIS EVENHUIS!
HC • APR201867 SC • APR201866

COVER BY JOHN K. SNYDER III!
HC • APR201865 SC • APR201864

The Overstreet® Comic Book Price Guide has been the definitive guide for collectors and dealers alike since 1970!

COMING SOON

OUR COMEBACK WILL BE BIGGER THAN OUR SETBACK!

Don't forget The "Big Big" Edition!

Larger Print • Square Bound

APR201868 $49.50

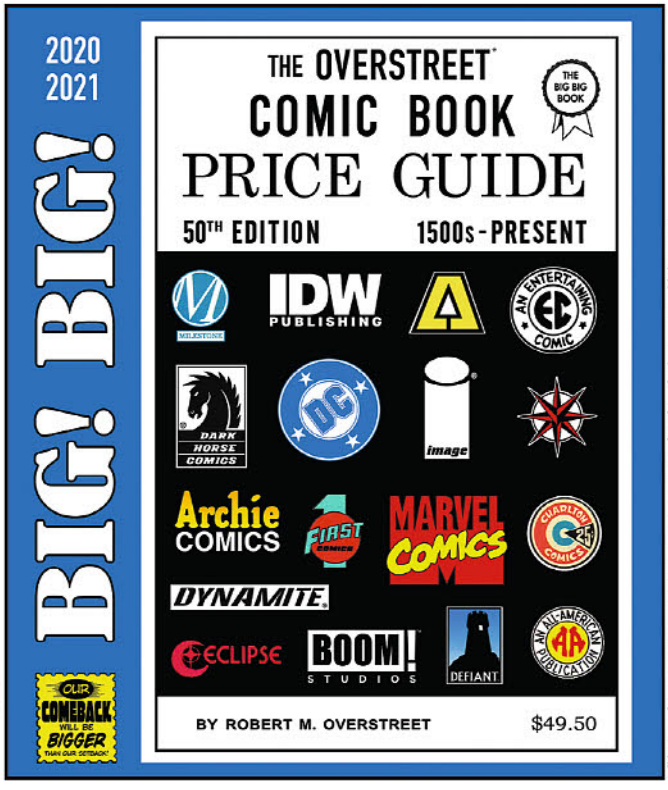

All logos™ their respective owners. Overstreet® is a Registered Trademark of Gemstone Publishing, Inc. All rights reserved.

GEMSTONE PUBLISHING

WWW.GEMSTONEPUB.COM

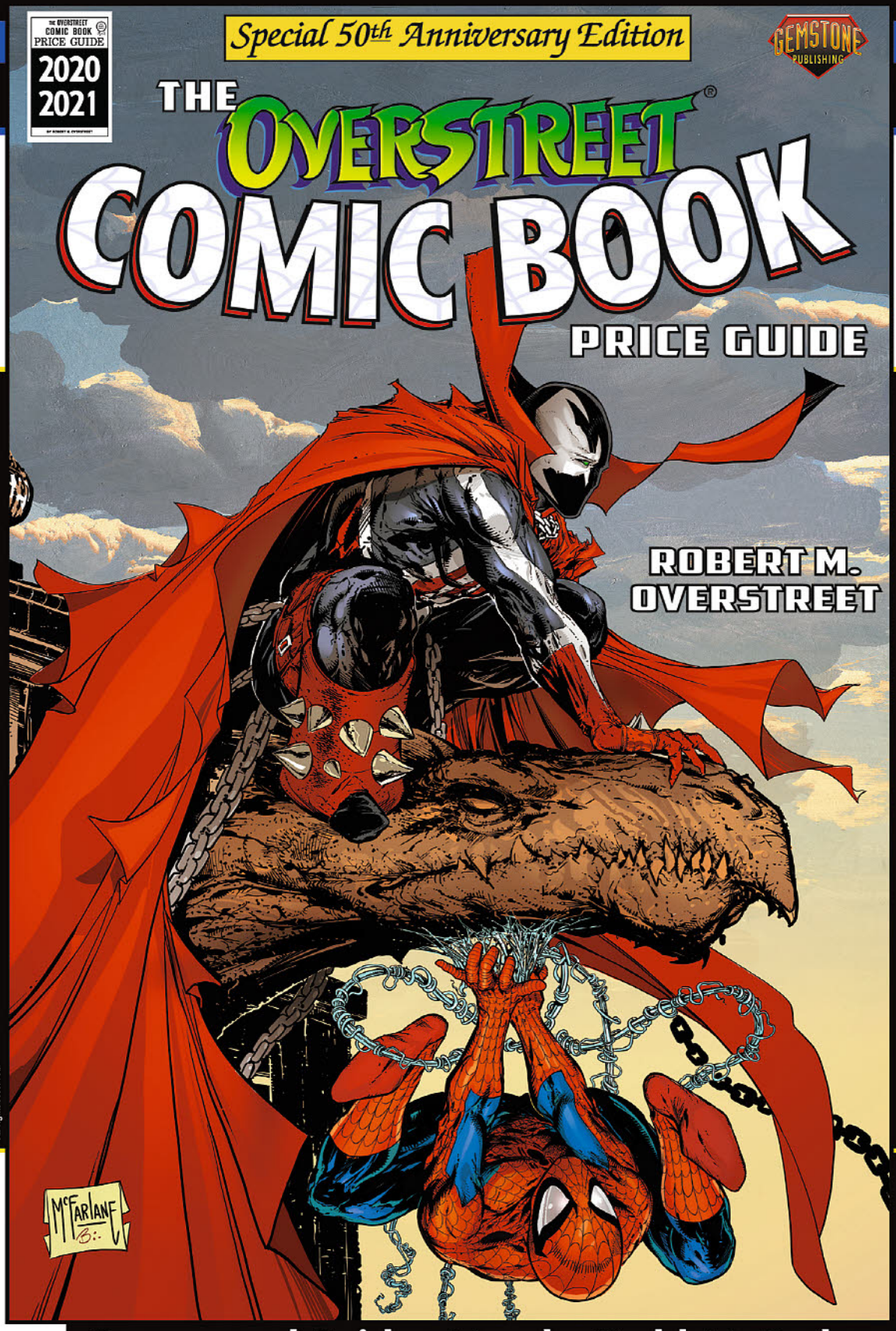

Spawn ©2020 Todd McFarlane Productions, Inc. Spider-Man ©2020 Marvel.
Overstreet® is a Registered Trademark of Gemstone Publishing, Inc.
All rights reserved.

RE-ORDER NOW!

CELEBRATING 50 BIG YEARS

New Prices
•
New Market Reports
•
New Articles
•
New Hall of Fame inductees
•
And more!

COMING SOON

Spawn and Spider-Man by Todd McFarlane!

Soft Cover $29.95 • Hardcover $37.50

APR201862 APR201863

OUR COMEBACK WILL BE BIGGER THAN OUR SETBACK!

WWW.GEMSTONEPUB.COM

GEMSTONE PUBLISHING

GALLERY 13

BERNIE WRIGHTSON'S FRANKENSTEIN HC

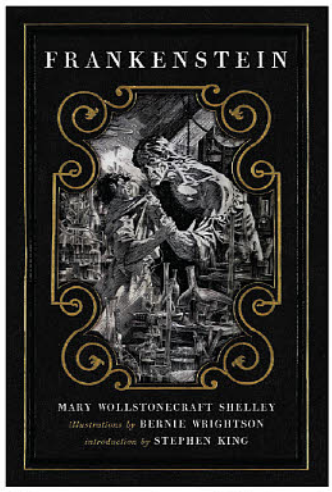

(W) Mary Shelley
(A/CA) Bernie Wrightson
Few works by comic book artists have earned the universal acclaim and reverence that Bernie Wrightson's illustrated version of Mary Wollstonecraft Shelley's *Frankenstein* was met with upon its original release in 1983. A generation later, this magnificent pairing of art and literature is still considered to be one of the greatest achievements made by any artist in the field. This book includes the complete text of the original groundbreaking novel, and approximately fifty original full-page illustrations by Bernie Wrightson. Introduction by Stephen King. (STL161050) (C: 0-1-1) **NOTE:** This item may be available through other retail outlets before shipping to comic book specialty shops.
ILLUSTRATED FICTION
HC, 6x9, 192pgs, B&W $29.99

GEMSTONE PUBLISHING

ESSENTIAL ITEM





THE OVERSTREET COMIC BOOK PRICE GUIDE VOLUME 49

(W) Robert M. Overstreet (CA) Tony Daniel
Batman's 80th anniversary, Zorro's 100th anniversary, and a remembrance of Stan Lee are included in the highlights of *The Overstreet Comic Book Price Guide* Volume 49 as the Bible of serious comic book collectors, dealers and historians returns with its newest edition! The *Guide* has been your source for new prices, new feature articles, new additions to the Overstreet Hall of Fame, new market reports and more. Available with two covers: the cover by Tony Daniel features The Joker, Catwoman, The Riddler, Poison Ivy and The Penguin, some of Batman's deadliest foes; and the *Firefly* cover featuring Mal, Zoe, and Jayne by Diego Galindo. (STL119388)
PROSE BOOK
BATMAN ROGUES GALLERY HC (APR191758)—HC, 7x9, 1200pgs, PC $35.00
FIREFLY SC (APR191759)—SC, 7x9, 1200pgs, PC $29.95
FIREFLY HC (APR191760)—HC, 7x9, 1200pgs, PC $35.00

GOLDEN BOOKS

DC SUPER FRIENDS: A LITTLE GOLDEN BOOK TREASURY



Batman, Superman, Wonder Woman, and the DC Super Friends in one amazing Little Golden Book collection! Eight DC Super Friends storybooks are bound together in one action-packed collection! Boys and girls who love Batman, Superman, Wonder Woman, and their friends can enjoy these exciting stories at story time, nap time, or anytime! (STL162675) (C: 0-1-0)
PICTURE BOOK
HC, 7x8, 176pgs, FC $11.99



MILES MORALES SPIDER-MAN LITTLE GOLDEN BOOK

(W) Frank Berrios
Marvel's other Spider-Man — Miles Morales — swing into his first ever Little Golden Book! Meet Marvel's Spider-Man from another universe, Miles Morales. Boys and girls ages 2 to 5 will love this action-packed Little Golden Book as they learn about the web-slinger's amazing powers as well as his faithful friends and fiercest foes! (STL162669) (C: 0-1-0)
PICTURE BOOK
HC, 7x8, 24pgs, FC $5.99

GRAPHIX

THE BABY-SITTERS CLUB VOLUME 8: LOGAN LIKES MARY ANNE! GN

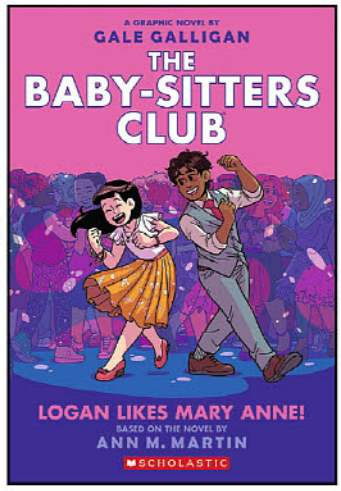

(W) Ann M. Martin, Gale Galligan
(A/CA) Gale Galligan
It's the first day of a new school year, and while Mary Anne doesn't know what to expect from the eighth grade, she's looking forward to getting back into the swing of things. One thing she definitely doesn't expect is to meet Logan Bruno, who just moved to Stoneybrook! Logan has a dreamy southern accent, he's awfully cute... and he might be interested in joining the BSC. Logan and Mary Anne hit it off, but Mary Anne isn't sure of where their friendship could go. Life in the Baby-sitters Club has never been this complicated — or this fun! Available in softcover and hardcover editions. (STL162345) (C: 0-1-0)
SOFTCOVER—SC, 6x9, 176pgs, FC $12.99
HARDCOVER—HC, 6x9, 176pgs, FC $24.99



BUNBUN & BONBON VOLUME 1: FANCY FRIENDS GN

(W/A/CA) Jess Keating
A lonely bunny named Bunbun meets a fancy candy named Bonbon in this adorable young graphic novel. Bunbun has it all: a delightful Bunbun nose, a winning Bunbun smile, a ridiculously cute Bunbun tail, and not one, but two adorable Bunbun ears. But Bunbun doesn't have a friend — until Bunbun meets Bonbon. Learning how to be fancy and eating donuts for lunch are two of the duo's many adventures in this irresistible young graphic novel by acclaimed author and illustrator Jess Keating. Hop hop hooray! Available in softcover and hardcover editions. (STL162331) (C: 0-1-0)
SOFTCOVER—SC, 6x9, 64pgs, FC $7.99
HARDCOVER—HC, 6x9, 64pgs, FC $22.99

FEATURED ITEM

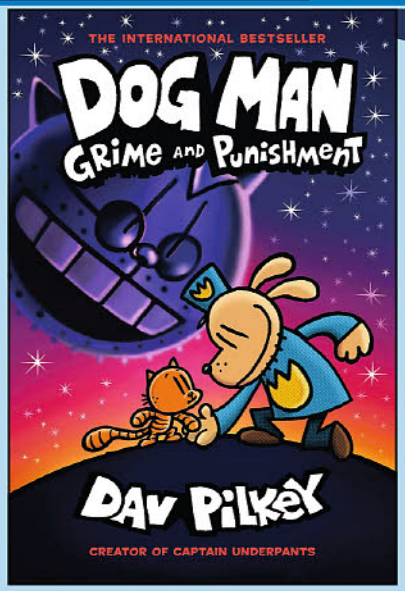

DOG MAN VOLUME 9: GRIME & PUNISHMENT GN

(W/A/CA) Dav Pilkey

The next great *Dog Man* adventure from the worldwide bestselling author and artist Dav Pilkey. The Supa Buddies bamboozled the baddies, but all's not right in the world. Dog Man has a new problem to pound, and he's going to need his entire pack to help him. Will he go barking up the wrong tree? You'll howl with laughter! Available in softcover and hardcover editions. (STL162339) (C: 0-1-0)

SOFTCOVER—SC, 6x9, 240pgs, FC $12.99
HARDCOVER—HC, 6x9, 240pgs, FC $24.99

NAT ENOUGH VOLUME 2: FORGET ME NAT GN

(W/A) Maria Scrivan

For the first time in her life, Natalie feels confident in her own skin. Her talents are being recognized, she has supportive friends, and she's spending a ton of time with her crush, Derek! But when Derek tells Natalie that he wants to be just friends, Natalie's self-confidence quickly changes to self-loathing. As she attempts to recover from her broken heart, Natalie casts aside her talents and even her friends. With no one to turn to, Natalie will have to pull herself out of this mess on her own. Available in softcover and hardcover editions. (STL162341) (C: 0-1-0)

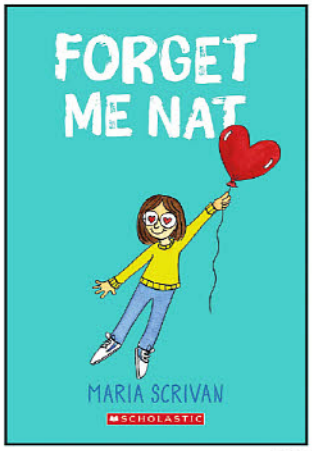

SOFTCOVER—SC, 6x8, 240pgs, FC $12.99
HARDCOVER—HC, 6x8, 240pgs, FC $24.99

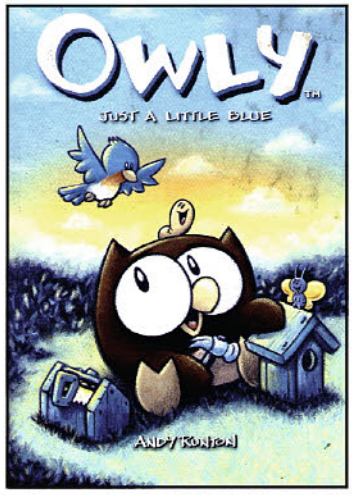

OWLY VOLUME 2: JUST A LITTLE BLUE (COLOR EDITION) GN

(W/A/CA) Andy Runton

Best friends Owly and Wormy have days filled with adventure and hearts filled with kindness. And when they discover a bluebird family living in a damaged tree, they want to help out the best way they can: by building the birds a new home! But when Owly and Wormy share their gift, the birds don't welcome the new birdhouse quite as Owly and Wormy had hoped. With a big storm moving in, can Owly and Wormy help get the birds (and their chicks!) to safety before it's too late? Available in softcover and hardcover editions. (STL162343) (C: 0-1-0)

SOFTCOVER—SC, 5x8, 128pgs, FC $10.99
HARDCOVER—HC, 5x8, 128pgs, FC $22.99



THE DRAGON PRINCE VOLUME 1: THROUGH THE MOON GN

(W) Peter Wartman
(A) Xanthe Bouma

Don't miss this exclusive, original story set between seasons 3 and 4 of the hit animated series *The Dragon Prince!* The Dragon Prince has been reunited with his mother, the Human Kingdoms and Xadia are at peace, and humans and elves alike are ready to move on. Only Rayla is still restless. Unable to believe Lord Viren is truly dead, she remains trapped between hope and fear. When an ancient ritual calls her, Callum, and Ezran to the Moon Nexus, she learns the lake is a portal to a world between life and death. Rayla seizes the opportunity for closure — and the chance to confirm that Lord Viren is gone for good. Will Rayla's quest to uncover the secrets of the dead put her living friends in mortal danger? Available in softcover and hardcover editions. (STL162335) (C: 0-1-0)

SOFTCOVER—SC, 6x9, 128pgs, FC $12.99
HARDCOVER—HC, 6x9, 128pgs, FC $23.99

SQUIDDING AROUND VOLUME 1: FISH FEUD GN

(W/A) Kevin Sherry

Squizzard is a little squid with a big personality. He loves telling jokes, scarfing sardines, and hanging with his best friend Toothy. But the thing he loves most is being in charge. When Squizzard makes up games, he is always the hero and Toothy is always the sidekick. He never listens or admits he's wrong, and one day he pushes Toothy too far. His bossiness causes a rift in their friendship the size of the Mariana trench! Can Squizzard convince Toothy to give him a second chance or is he doomed to be the loneliest kid at Deep Reef Elementary? Available in softcover and hardcover editions. (STL162333) (C: 0-1-0)



SOFTCOVER—SC, 6x9, 96pgs, FC $7.99
HARDCOVER—HC, 6x9, 96pgs, FC $22.99

FEATURED ITEM

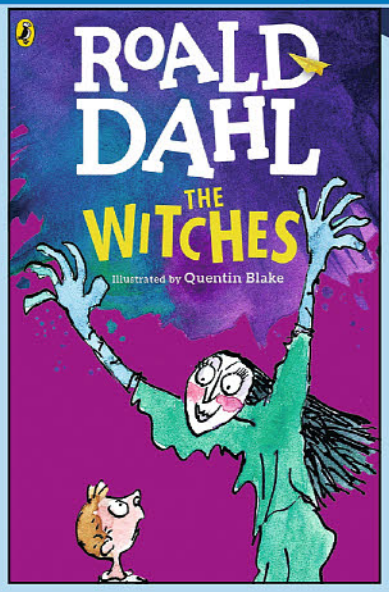

THE WITCHES GN
(W) Roald Dahl (A) Pénélope Bagieu
Roald Dahl's darkly funny masterpiece, *The Witches*, now available as a graphic novel from Eisner Award-winning artist Pénélope Bagieu! Witches are real, and they are very, very dangerous. They wear ordinary clothes and have ordinary jobs, living in ordinary towns all across the world — and there's nothing they despise more than children. When an eight-year-old boy and his grandmother come face-to-face with the Grand High Witch herself, they may be the only ones who can stop the witches' latest plot to stamp out every last child in the country! Available in softcover and hardcover editions. (STL162337) (C: 0-1-0)
SOFTCOVER—SC, 7x9, 304pgs, FC.....$14.99
HARDCOVER—HC, 7x9, 304pgs, FC.....$24.99

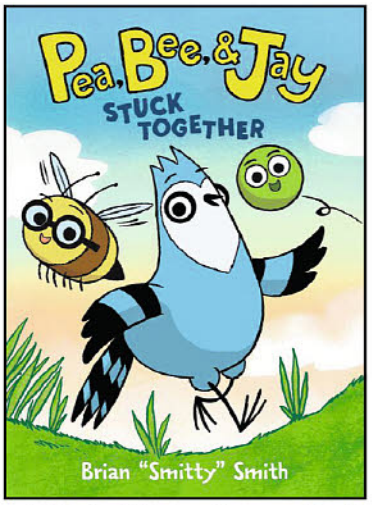

PEA, BEE, & JAY VOLUME 1: STUCK TOGETHER GN
(W/A) Brian "Smitty" Smith
Like all peas, Pea loves to roll. So when a no-good strawberry dares him to roll all the way off the farm, he swears he can do it—eazy me-zee! He's having the roll of a lifetime when all of a sudden, a powerful thunderstorm strikes and bounces him off course. Lost and confused, he meets a honeybee (named Bee) and a blue jay (named Jay) who agree to guide him home. But will this new trio of friends be able to find their way back to the farm, or is Pea lost for good? *Pea, Bee, & Jay* is a new graphic early reader series perfect for fans of *Narwhal and Jelly*. Available in softcover and hardcover editions. (STL161170) (C: 0-1-1)
SOFTCOVER—SC, 6x9, 64pgs, FC.....$7.99
HARDCOVER—HC, 6x9, 64pgs, FC.....$12.99



PEA, BEE, & JAY VOLUME 2: WANNABEES GN
(W/A) Brian "Smitty" Smith
Being queen comes with a lot of responsibility, and all Bee really wants to do is play with her two best friends, Pea and Jay. But when she's replaced by an ambitious bee named Lenny as queen of her hive, the friends set out to prove Lenny isn't exactly who he seems to be. Can Bee, with the help of her friends, restore her throne and crown, or has the Reign of Lenny officially begun? Available in softcover and hardcover editions. (STL161172) (C: 0-1-1)
SOFTCOVER—SC, 6x9, 64pgs, FC.....$7.99
HARDCOVER—HC, 6x9, 64pgs, FC.....$12.99

HARPER ALLEY

SPOTLIGHT ON



LIGHTFALL VOLUME 1: THE GIRL AND THE GALDURIAN GN
(W/A) Tim Probert
Bea and Cad are two unlikely friends who get swept up in a quest way above their pay grade to save their world from falling into eternal darkness. Deep in the heart of the planet Irpa stands the Salty Pig's Tonics & Tinctures, home of the wise Pig Wizard and his adopted granddaughter, Bea. They live a quiet life, crafting medicines and potions for the people of their once-prosperous world. All that changes when Bea meets Cad, a member of the Galdurians, a race thought to be long-extinct. Cad believes that if anyone can help him find his missing people, it's the Pig Wizard. But when the two arrive home, the Pig Wizard is nowhere to be found. Fearing for the Pig Wizard's safety, Bea and Cad set out across Irpa to find him. Will these two unexpected friends find the beloved Pig Wizard and prevent eternal darkness from blanketing their world? Available in softcover and hardcover editions. (STL161168) (C: 0-1-1)
SOFTCOVER—SC, 6x9, 256pgs, FC.....$12.99
HARDCOVER—HC, 6x9, 256pgs, FC.....$22.99

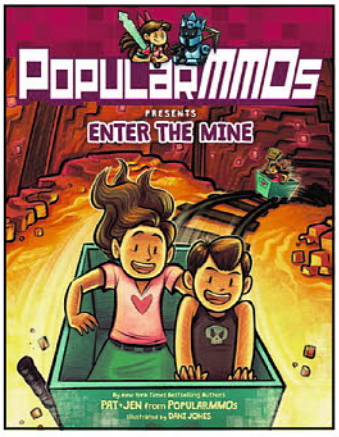

POPULARMMOS PRESENTS: ENTER THE MINE GN
(W) Pat + Jen (A) Dani Jones
Pat and Jen—stars of one of the world's most popular YouTube channels, PopularMMOs—return to a *Minecraft*-inspired world in their second full-color graphic novel. Pat and Jen thought their adventuring days were over. But ever since their return, mysterious new holes have started appearing—and more and more of their friends have started disappearing! Jen stumbles into one of the holes and finds herself stuck on the wrong side of reality with a key that doesn't work and no friends to help her get back home. When Pat rushes in to try to help, they both find themselves trapped in a dark, dank boomium mine. They'll have to free their friends and figure out who's behind it all! (STL161167) (C: 0-1-1)
SC, 7x9, 208pgs, FC.....$11.99

The first-ever graphic novel based on the worldwide bestselling masterpiece by

ROALD DAHL

Adapted and illustrated by Eisner Award winner **Pénélope Bagieu**





graphix

SCHOLASTIC

scholastic.com/graphix

On sale September 1, 2020

Check under GRAPHIX in this month's Previews

HC: $24.99 • PB: $14.99

TM/® Scholastic Inc. Art by Pénélope Bagieu © 2020 by Editions Gallimard Jeunesse
©2020 The Roald Dahl Story Company Ltd
roalddahl.com

HARPER DESIGN

DEADPOOL COMEBACK CREATOR HC



He's annoying. He's dangerous. He smells terrible. But the public loves him. He talks and cracks jokes nonstop, breaks the fourth wall for humorous effect, devises ingenious pranks and gags, and pummels enemies with brilliant and hilarious put-downs. Now, anyone can devise the perfect comeback with the *Deadpool Comeback Creator*! The best words from the *Deadpool* comics are featured on pages that are split into three individual sections. By flipping each section, you can mix and match words to come up with the most outrageous insults worthy of Deadpool himself — 150,000 possible snarky combinations in all! Each comeback can be chosen at random or customized to fit any situation. Plus, the back of each page takes you inside the mind of the fast-talking merc', explaining why he chooses specific words. Don't be an "*insufferable flaming Zamboni,*" flip the pages and let the good-natured trash-talking fun begin! (STL162842) (C: 0-1-1)

HUMOR BOOK

SC, 5x6, 128pgs, FC $16.99

HEAVY METAL MAGAZINE

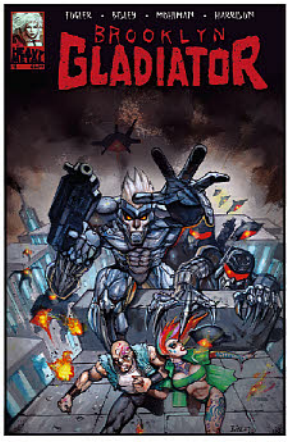

BROOKLYN GLADIATOR #2

(W) Dan Fogler, Andrew Harrison
(A/CA) Simon Bisley

It's 2033, New Yorkers survive on scraps in a despoiled America. John Miller is an action hero for the ages, a rough and ready badass who could drink Han Solo, Jack Burton, and John McClane under the table. *Brooklyn Gladiator* is a tribute to the comics, films, and experiences that have inspired author Dan Fogler. (STL162239)

MATURE THEMES

32pgs, FC (2 of 6) $3.99



FISHKILL #2

(W) Dan Fogler, Laurence Blum
(A/CA) Ben Templesmith

Fish Kill is a love story wrapped in a modern noir that takes our hero, Detective Bart Fishkill, so far down the conspiracy rabbit hole that he starts to question his own sanity even to the point of wondering whether if he isn't the villain in the first place. (STL162240)

MATURE THEMES

32pgs, FC (2 of 4) $3.99



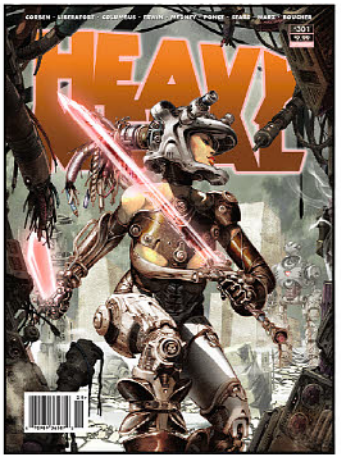

ESCORZA COVER



STELFREEZE COVER

HEAVY METAL #301

(W) Liberatore & Various (CA) Issac Escorza

In this issue, *Liberatore's Lucy*, Bart Sears' *Maiden*, Brendan Columbus' *Savage Circus*, Matt Medney's *Dark Wing*... Ron Marz, Boucher, Dwayne Harris... Dave Erwin's *Vasator & Crunch*, a robot & barbarian tale. German Ponce, Protobunker Studio... Matt Medney and Dave Erwin continue telling the saga of the Last Tarakian, Taarna the Eternal. Need to know more? Well, since you asked... The world's greatest illustrated magazine goes monthly! (STL162241) (C: 0-1-0)

MATURE THEMES

MAGAZINE

ESCORZA COVER—144pgs, FC $13.99
STELFREEZE COVER—144pgs, FC $13.99



SUNEATER #2

(W) Dylan Sprouse, Joe Harris
(A) Diego Yapur (CA) Brian Stelfreeze

Ninth century Norway is a land of bloody and civil strife, fanatical religious upheaval, and exploration. At its center is the warrior Kveldulf Bjalfisson, a drug addict and father willing to become a monster in order to save his son from his sworn enemy — King Harald Fairhair. This historic tale of war, peril, and atonement launches a new series of books for Heavy Metal, with a stunning cover by veteran artist Brian Stelfreeze! (STL162243)

MATURE THEMES

32pgs, FC (2 of 5) $4.99

HENRY HOLT

FLAMER GN

(W/A) Mike Curato

In this graphic novel, Aiden goes to summer camp and learns to navigate his feelings about being gay. (STL162610) (C: 0-1-0)

MATURE THEMES

SOFTCOVER—
SC, 6x9, 368pgs, PC $17.99
HARDCOVER—
HC, 6x9, 368pgs, PC $25.99

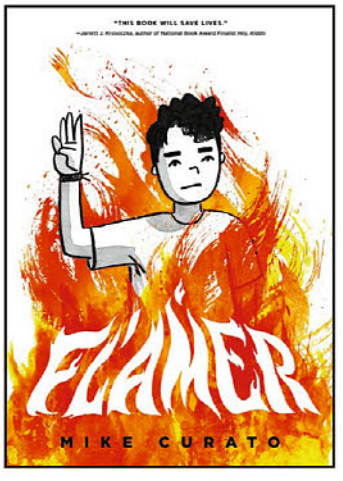



FLY ON THE WALL: A HYBRID NOVEL HC

(W/A) Remy Lai

In this hilarious middle-grade graphic novel/prose hybrid for fans of Jerry Craft, Terri Libenson, and Shannon Hale, an overprotected boy embarks on a (forbidden) journey to prove his independence. Henry Khoo's family treats him like a baby. He's forbidden from going anywhere without his sister/bodyguard. His (former) best friend knows to expect his mom's interrogation when Henry's allowed to hang out at her house. And he definitely can't take an international flight by himself! But that's exactly Henry's plan. After the family's trip to Singapore is canceled, Henry decides he doesn't want to be cooped up with his family. Determined to prove his independence, Henry embarks on the greatest adventure ever... hoping it won't turn into the greatest disaster ever. (STL151409) (C: 0-1-0)

RES. from ***PREVIEWS*** Vol. XXX #3 (MAR201918)

PROSE BOOK

HC, 6x9, 336pgs $16.99

DARK SHADOWS: THE PAPERBACK LIBRARY VOLUME 11: BARNABAS COLLINS VS. THE WARLOCK SC

The original, classic, *Dark Shadows* books from the Paperback Library, return with Hermes Press' archival reprint of all 32 titles in the series! The eleventh book in this reprint series is titled *Barnabas Collins versus the Warlock.* David Collins and Amy Jennings, two innocent children, are suddenly turned into demons. At first their pranks only annoy Maggie Evans, their governess. But soon she realizes they have become malicious, bent on destroying all at Collinwood. Frightened for her life, Maggie turns for help to Barnabas Collins. (STL161753) (C: 0-1-1)

PROSE BOOK

SC, 6x9, 144pgs, B&W $14.99

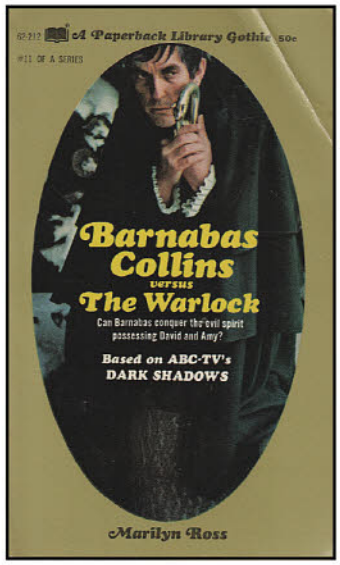

Not Final Cover.

HERMES PRESS

JOHNNY HAZARD: THE DAILIES VOLUME 8: 1956-1957 HC GN

(W/A/CA) Frank Robbins

Frank Robbins' masterpiece, one of the all-time greatest action/adventure newspaper comic strips, Johnny Hazard, returns! Volume Eight continues the adventures of Johnny Hazard. See more trend-setting artwork by comics legend Frank Robbins in one of the most important adventure strips ever to grace newspapers. Includes the following stories: "Project Heat-Barrier," "Hazard vs Hawkes," "The Most Dangerous Man in the World," "Project Globe," "The Grand Gizmo," and "It's Kismet." Reproduced entirely from original King Features press proofs. (STL147147)

HC, 10x7, 288pgs, B&W $50.00

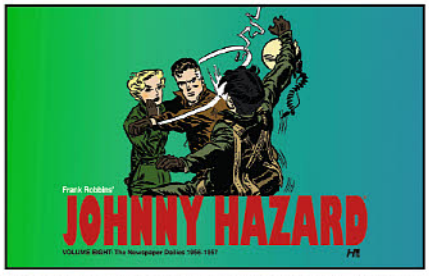



THE PHANTOM: THE COMPLETE DAILIES VOLUME 19 HC GN

(W) Lee Falk
(A/CA) Seymour Sy Barry

The critically acclaimed, best selling complete reprint of The Phantom continues! This exciting volume continues the Sy Barry Years! Reprinted in all its black and white glory, journey with Hermes Press as we bring you four complete continuities drawn by Sy himself: "The Bad Ones," "The Hanta Witch," "Prince Hali and the White Stallion," "Bullet's Town," and "The Killer." Strips from this issue are taken directly from King Feature's proofs. Included in the volume is a comprehensive essay and documentary materials. (STL159148)

HC, 13x9, 272pgs, FC $60.00

THE PHANTOM: THE COMPLETE SUNDAYS VOLUME 8: 1963-1966 HC GN

(W) Lee Falk
(A/CA) Seymour Sy Barry

The critically acclaimed, best selling complete reprint of The Phantom continues! The long anticipated eighth volume of the reprint of the entire run of Lee Falk's full color *Phantom* Sundays continues! This volume continues the long awaited Sy Barry years of the Sunday stripes! Presented in Volume Eight are six storylines which encompass, "Old Baldy" (19 May 1963 - 15 Dec 1963) to "The Veiled Lady" (31 Oct 1965 - 8 May 1966). In addition to the strips this volume contains documentary materials and a detailed essay. (STL159149)

HC, 256pgs, FC $70.00

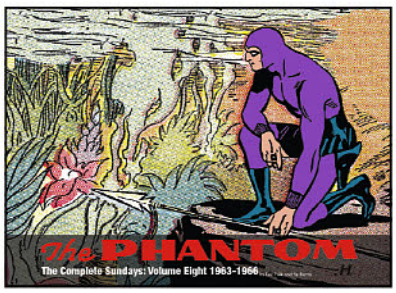

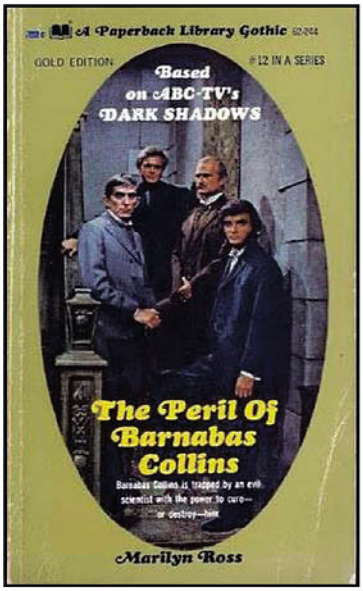

Not Final Cover.

DARK SHADOWS: THE PAPERBACK LIBRARY VOLUME 12: THE PERIL OF BARNABAS COLLINS SC

The original *Dark Shadows* books from the Paperback Library return with Hermes Press' archival reprint of all 32 titles in the series! The twelfth book in this reprint series is titled *The Peril of Barnabas Collins.* After falling in love with beautiful heiress Diana Hastings, Barnabas Collins makes a desperate attempt to find a cure for his vampire curse. He summons to Collinwood Dr. Rudolf Padrel, a strange scientist who claims he can develop a serum that will make Barnabas a normal man again. But as time passes, Barnabas wonders if the mysterious scientist isn't merely using him for his own evil ends! (STL162657) (C: 0-1-1)

PROSE BOOK

SC, 6x9, 144pgs, B&W $14.99

DARK SHADOWS: THE PAPERBACK LIBRARY VOLUME 13: BARNABAS COLLINS AND THE MYSTERIOUS GHOST SC

The original *Dark Shadows* books from the Paperback Library return with Hermes Press' archival reprint of all 32 titles! The thirteenth book in this reprint series is titled *Barnabas Collins and the Mysterious Ghost.* The beautiful Diana Samson, part of a visiting ballet troupe and whom Barnabas has come to love, is repeatedly attacked by a mysterious, invisible presence. When the star of the ballet is murdered, everyone is suspect —including Diana and Barnabas. And when several graves are found opened, the old legend of the invisible ghost of Collinwood is revived! (STL162658) (C: 0-1-1)

PROSE BOOK

SC, 6x9, 144pgs, B&W $14.99

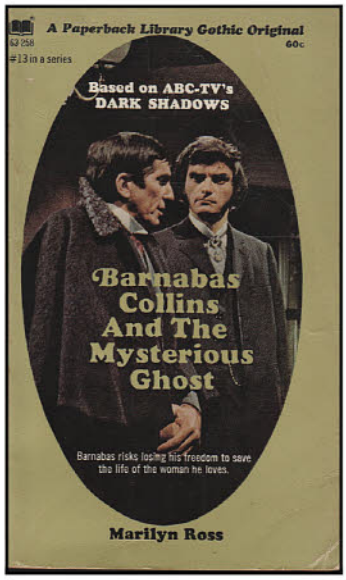

Not Final Cover.

OMNI VOL. 1: THE DOCTOR IS IN

WRITER: DEVIN GRAYSON
ARTIST: ALITHA E. MARTINEZ
COVER: DAVE JOHNSON

97 PAGES | SC | FC | T+
6.6 X 10.2 IN | $14.99 | ONGOING SERIES
SUPERHERO | ACTION | ADVENTURE

"THE FUTURE OF COMICS" —THE HOLLYWOOD REPORTER



What would you do if you could think faster than the speed of light?

Gifted doctor Cecelia Cobbina was once held in the highest regard by peers and patients alike. But that was before an incident in Africa changed her life forever. Now with the ability to process thoughts at the speed of light, she faces the unimaginable burden of literally having an answer for everything. As the truth of her origin slowly comes into focus, Cecelia must overcome her fears and tackle the one mystery she can't seem to crack: the truth behind her new abilities.

Collects Issues #1-4



Life Drawn

VERSAILLES: MY FATHER'S PALACE

WRITERS: MAÏTE LABAT & JEAN-BAPTISTE VEBER
ARTIST: ALEXIS VITREBERT

168 PAGES | SC | B&W | T+
7.6 X 10.2 IN | $19.99
BIOGRAPHY | HISTORICAL

BASED ON A TRUE STORY

A fascinating historical biography of the man who brought fame, grandeur and revolution back to the Palace of Versailles.

Once appointed to the Palace in 1887, Pierre de Nolhac dedicated his life to protecting its historical archives and restoring Versailles to its former glory: an agora of politics, art and culture. But it soon became more than a passion to him--it turned into an obsession, and the closer he got to Versailles, the further he drifted from his family and himself.

Officially approved by the Palace of Versailles.

THE FIRE OF THESEUS

WRITER: JERRY FRISSEN
ARTIST: FRANCESCO TRIFOGLI
COVER: GERALD PAREL

120 PAGES | HC | FC
M | 7.8 X 10.5 IN | $19.99
FANTASY | MYTHOLOGY

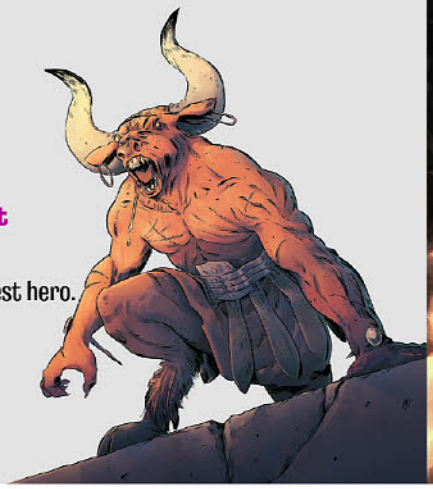

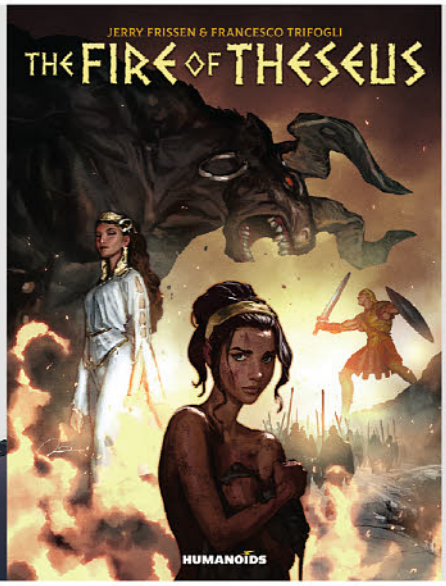

A classic re-imagining of one of the most influential tales in Greek Mythology!

It's time for Athens to know the true story of its greatest hero.
The warrior who defeated the monstrous Minotaur.
The one who goes by the name of Theseus.

This is *Her* story.

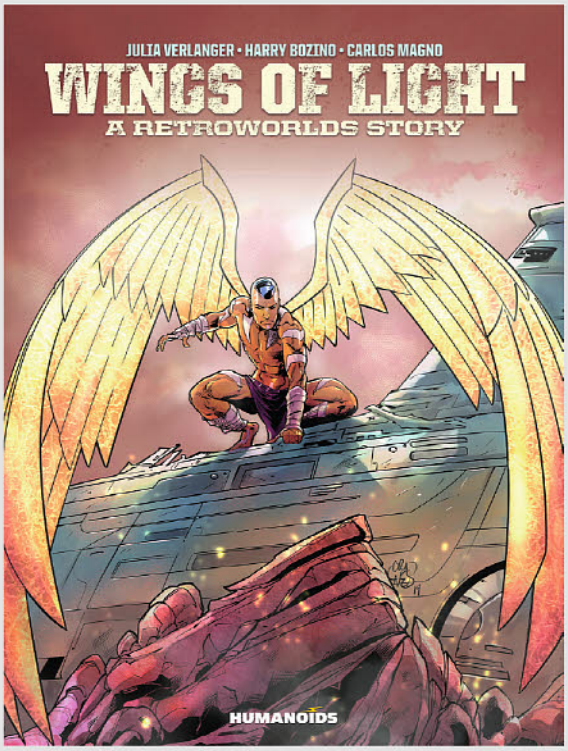

WINGS OF LIGHT

WRITER: HARRY BOZINO
ARTIST: CARLOS MAGNO
COVER ARTIST: PHIL BRIONES
BASED ON THE WORK BY: JULIA VERLANGER

96 PAGES | SC | FC | M
7.6 X 10.2 IN | $17.99
SCI-FI | FANTASY

Two Earthlings find themselves at the mercy of a stringent religious sect on a far-off planet when they rescue a young woman who mated with a mysterious creature.

In the distant future, two young agents are sent to a planet occupied by humans that have reverted to a medieval way of life. But when they save a young pregnant woman who has been sentenced to death for mating with an "angel with wings of light," they find themselves entrenched in political turmoil with a religious party who has ascended to power.



INTERIORS BY SUPERSTAR ARTIST
CARLOS MAGNO
(CAPTAIN AMERICA, PLANET OF THE APES).

OFFERED AGAIN

Life Drawn

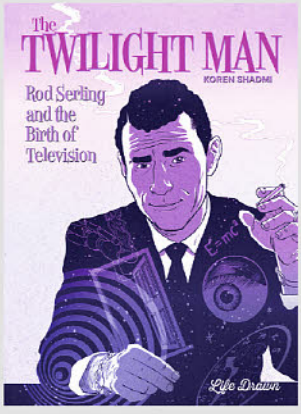

THE TWILIGHT MAN:
ROD SERLING AND THE BIRTH OF TELEVISION
WRITER AND ARTIST:
KOREN SHADMI

180 PAGES | SC | DUOTONE | 7.6 X 10.2 IN | $22.95

A biographical tale that follows Hollywood revolutionary Rod Serling's rise to fame in the Golden Age of Television and his descent into his own personal Twilight Zone.



SHANGHAI DREAM
WRITER:
PHILIPPE THIRAULT
ARTIST:
JORGE MIGUEL

108 PAGES | SC | FC | 7.6 X 10.2 IN | $17.95

A young German Jewish filmmaker escapes the Nazi threat in Shanghai, where he is forced to adapt to a new land and cope with loss through the magic of filmmaking.



MARILYN'S MONSTERS
WRITER AND ARTIST:
TOMMY REDOLFI

248 PAGES | SC | FC | 7.6 X 10.2 IN | $29.95

A psychological twist on the story of Marylin Monroe told as a horror-inspired Hollywood fairytale.

INSIGHT COMICS

SPOTLIGHT ON

MEAN GIRLS: SENIOR YEAR GN



(W) Arianna Irwin (A) Alba Cardona
Following the iconic *Mean Girls* movie and Tony-nominated musical comes the original comic sequel, *Mean Girls: Senior Year!* Cady, Regina, and the rest of the gang are back and ready to take on senior year in this all-new comic that is so totally fetch! Cady learned her lesson and is swearing off drama. It's all about good grades, SAT prep, and college applications from here on out — but the new transfer student Megan Moretti isn't about to let Cady stay focused. Megan is determined to rise to the top of the popularity food chain and become a new Plastic, so Cady, Regina, Gretchen, and Karen have to band together to stop this queen bee wannabe from turning the school inside out all over again. (STL162537) (C: 0-1-0)
SC, 8x10, 88pgs, FC $16.99

INSIGHT EDITIONS

FEATURED ITEM



BATMAN: THE ANIMATED SERIES: THE PHANTOM CITY CREATIVE COLLECTION HC

(W) Mondo (A) Justin Erickson
Known for their limitless passion and incredible ingenuity for film and television posters, Mondo turns their attention to the highly acclaimed show *Batman: The Animated Series*. Over the years, Mondo has received global recognition for their astonishing artisanal posters, and their creations for *Batman: The Animated Series* are no exception. The studio has partnered exclusively with the award-winning artist at Phantom City Creative, Inc., Justin Erickson, in order to bring this show to life in a striking and unparalleled way. Filled with Erikson's slick graphic design as well as beautifully rendered illustrations, this art book is a one-of-a-kind tribute to one of the greatest animated shows of all time. (STL162410) (C: 0-1-1)
ART BOOK
HC, 10x13, 144pgs, FC $60.00



THE 100 GREATEST LOONEY TUNES CARTOONS HC (NEW EDITION)

(W) Jerry Beck (A) Various
In a world of rascally rabbits, megalomaniacal ducks, and stuttering pigs, what defines greatness? This question was posed to thousands of cartoon fans, historians, and animators to create *The 100 Greatest Looney Tunes Cartoons*, the definitive reference. Jerry Beck and the Cartoon Brew team of animation experts reveal the amusing anecdotes and secret origins behind such classics as "What's Opera, Doc?," "One Froggy Evening," and "Duck Dodgers in the 24½th Century." Published just in time for Bugs Bunny's 80th birthday, *The 100 Greatest Looney Tunes Cartoons* settles the debate on the best of the best, and poses a new question: Is your favorite one of the greatest? (STL161052) (C: 0-1-1) **NOTE:** This item may be available through other retail outlets before shipping to comic book specialty shops.
ART BOOK
HC, 9x7, 240pgs, FC $24.95

BILL & TED'S MOST EXCELLENT MOVIE BOOK HC



(W) Laura J Shapiro
Bill S. Preston Esquire and Theodore "Ted" Logan (Alex Winter and Keanu Reeves) were the stars of *Bill & Ted's Excellent Adventure* and *Bill & Ted's Bogus Journey*. The anarchic, charming movies about two school kids from San Dimas, California who travel across time and save the world became cult classics and are still cited today as favorites and influences for subsequent generations of fans. The hotly anticipated *Bill & Ted Face the Music* will be out in August 2020, and this bodacious companion to all three movies will feature hundreds of photographs, script excerpts and quotes: a most excellent publication. (STL161196) (C: 0-1-1) **NOTE:** This item may be available through other retail outlets before shipping to comic book specialty shops.
REFERENCE BOOK
HC, 9x11, 176pgs, FC $35.00

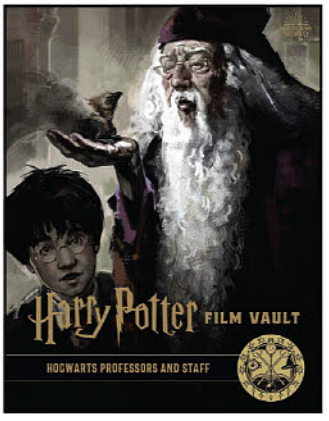

HARRY POTTER FILM VAULT VOLUME 11: HOGWARTS PROFESSORS AND STAFF HC

(W) Jody Revenson
Harry Potter: Film Vault compiles the filmmaking secrets and visionary artistry behind the Harry Potter films into a series of twelve deluxe collectible volumes. Learn all about the fascinating professors and staff of Hogwarts School of Witchcraft and Wizardry. This volume collects stunning illustrations and behind-the-scenes photography alongside striking insights from the filmmakers to give fans an in-depth look at the many iconic professors seen throughout the Harry Potter films, including Albus Dumbledore, Severus Snape, Minerva McGonagall, and more. (STL161048) (C: 0-1-1) **NOTE:** This item may be available through other retail outlets before shipping to comic book specialty shops.
ART BOOK
HC, 8x11, 64pgs, FC $16.99

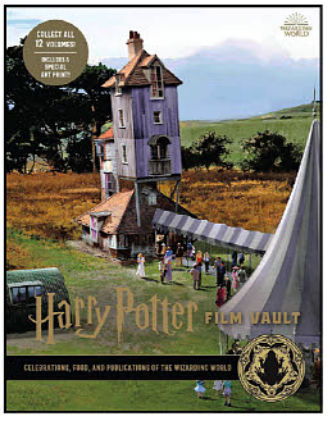

HARRY POTTER FILM VAULT VOLUME 12: CELEBRATIONS, FOOD, AND PUBLICATIONS OF THE WIZARDING WORLD HC

(W) Jody Revenson
Harry Potter: Film Vault compiles the filmmaking secrets and visionary artistry behind the Harry Potter films into a series of twelve deluxe collectible volumes. Celebratory gatherings, delicious meals, and books and newspapers are key elements of the Harry Potter films. Packed with concept art and unit photography and featuring striking insights from the filmmakers, this volume gives readers an inside look at many of the props and costumes that help make the Wizarding World feel so richly imagined, from the decor featured at the Yule Ball and Weasley wedding to Hogwarts textbooks. (STL161049) (C: 0-1-1) **NOTE:** This item may be available through other retail outlets before shipping to comic book specialty shops.
ART BOOK
HC, 8x11, 64pgs, FC $16.99

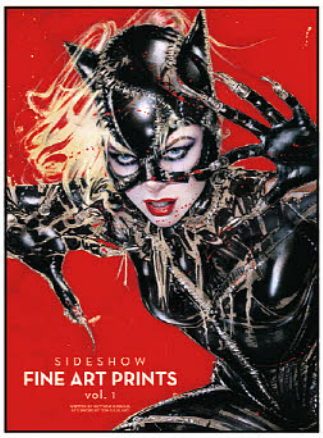

SIDESHOW FINE ART PRINTS HC

(W) Corey Maison (A) Ahmara Smith

Sideshow Collectibles' limitless passion for creativity and entertainment has led them to become a leading source of premium, highly sought after pop-culture collectibles — and their collection of art prints is no exception. Working with top artists such as Alex Ross, Adi Granov, Stanley "Artgerm" Lau, and more, Sideshow has developed a series of beautifully crafted prints based on films, comics, TV, and animation. These officially licensed illustrations are inspired by countless fan-favorite properties, including everything from Marvel, DC, and *Star Wars*, to iconic classics like *Terminator*, *Alien*, *Transformers*, and more. (STL162416) (C: 0-1-0)

ART BOOK
HC, 12x9, 224pgs, FC $50.00

STAR WARS: SMUGGLER'S STARSHIP ACTIVITY BOOK & MODEL: MAKE YOUR OWN MILLENNIUM FALCON HC

Build your own 3D *Millennium Falcon* from the Star Wars films and solve interactive puzzles in the attached activity book! Follow the easy step-by-step instructions to build a model of the fastest hunk of junk in the galaxy! Press out the cardboard pieces and read the accompanying book filled with facts, fun activities, and games featuring the Millennium Falcon and your favorite characters from the *Star Wars* universe. (STL161056) (C: 1-1-1) **NOTE:** Available only in US, Canada, and US territories.

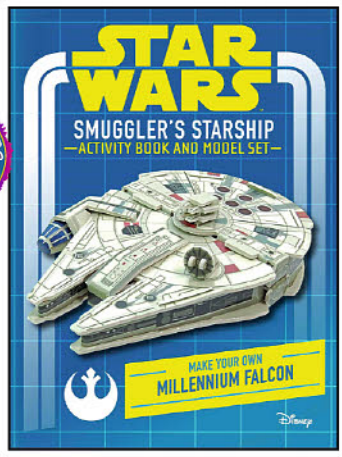

ACTIVITY BOOK
HC, 5x7, 44pgs, FC $11.99

INSIGHT KIDS

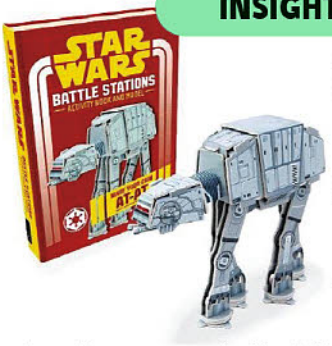

STAR WARS BATTLE STATIONS: MAKE YOUR OWN AT-AT BOOK & MODEL HC

Build your own 3D AT-AT walker model from the *Star Wars* films and solve interactive puzzles in the attached activity book! Follow the easy step-by-step instructions to build a model of the All Terrain Armored Transport, aka the AT-AT walker! Press out the cardboard pieces and read the accompanying book filled with facts, fun activities, and games featuring your favorite characters from the *Star Wars* universe. (STL161055) (C: 1-1-1) **NOTE:** Available only in US, Canada, and US territories.

ACTIVITY BOOK
HC, 5x7, 44pgs, FC $11.99

IT'S ALIVE



AIR WAR STORIES #2

(W) Paul S. Newman
(A/CA) Sam Glanzman

Each issue of *Air War Stories* focuses on aerial war battles, illustrated brilliantly by comic book legend, WWII vet, and Eisner Award-nominee Sam Glanzman! This issue features: "The Hurricane That Wasn't" set during WWII, "Admirals's Country" set during the Cold War, "The Crimson Coffin?" set during WWI, and "Tag-Along Takes Over" set during WWII. Also included are essays about Sam Glanzman, original covers, vintage advertisements, and more! (STL141888)

RES. from ***PREVIEWS*** Vol. XXIX #11 (NOV191783)

SC, 7x10, 48pgs, FC $9.99



STAR WARS: THE LAST JEDI BOOK & MODEL HC

Build your own 3D TIE Silencer from *Star Wars: The Last Jedi* and learn all about the different starships from the film. Follow the easy step-by-step instructions to build a model of the spaceship. Press out the cardboard pieces to create the multipurpose gunship, and read the accompanying book filled with facts about ships from Episode VIII. (STL161054) (C: 1-1-1) **NOTE:** Available only in US, Canada, and US territories.

ACTIVITY BOOK
HC, 5x7, 44pgs, FC $11.99



STAR WARS: ROGUE ONE BOOK & MODEL HC

Build your own 3D U-Wing model from *Rogue One: A Star Wars Story* and learn all about the different starships from the film. Follow the easy step-by-step instructions to build a model of the the Rebel starfighter and support the Rebellion! Press out the cardboard pieces to create the multipurpose gunship and read the accompanying book filled with facts about the ships from the *Rogue One* film. (STL161053) (C: 1-1-1) **NOTE:** Available only in US, Canada, and US territories.

ACTIVITY BOOK
HC, 5x7, 44pgs, FC $11.99

KEENSPOT ENTERTAINMENT

SPOTLIGHT ON



WYTCH COVER



BLANK SKETCH COVER

BELLE ZEEBUB #1

(W/A/CA) Mario Wytch

From *New York Times*-bestselling creator Mario Wytch comes Keenspot's newest all ages horror humor comic! Belle is your typical grade-schooler, except for an important detail — her mother was an honest-to-goodness angel (like, she literally fell from Heaven!), and her father is B.L. Zeebub, one of the seven princes of darkness. Belle takes after her mother, but her supernatural powers are partly darkness-based, so things tend to go wrong for poor Belle. It's no wonder why her best friend is a zombie that's allergic to human flesh. Together, they all try their best to fit into suburbia... (STL162466)

WYTCH COVER—32pgs, FC $4.99
BLANK SKETCH COVER—32pgs, FC $9.99

KENZER & COMPANY

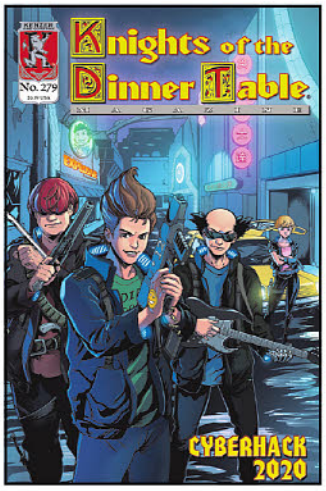

ISSUE #279



ISSUE #280

KNIGHTS OF THE DINNER TABLE #279-280

(W) Jolly Blackburn, Various (A) Jolly Blackburn (CA) Jim Wampler

This multiple award-winning comic magazine features the hilarious misadventures of a group of gamers (the Knights) and their friends, along with useful role-playing and other articles for gamers, from a gamer's perspective. It's a slice of (fantasy) life in strips, articles, reviews and features, and a wonderful celebration of the gaming culture! (STL162323) (C: 0-0-1)

ISSUE #279—64pgs, B&W $5.99
ISSUE #280—64pgs, B&W $5.99



VOLUME 64

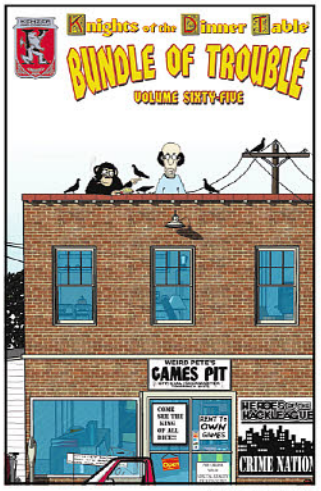

VOLUME 65

KODT: BUNDLE OF TROUBLE VOLUMES 64-66 TP'S

(W/A/CA) Jolly Blackburn

These new perfect bound trade paperbacks contain four full issues worth of classic strips from *Knights of the Dinner Table*! Whether these are new to you or you simply prefer to follow the series in a distilled book format, it's always a great time to pick up these hysterically funny strips, so don't miss out on this incredible addition to any gamer's bookshelf! Volume 64 collects issues #232-235, Volume 65 collects issues #236-239, and Volume 66 collects issues #240-243. (STL162494)

VOLUME 64—SC, 110pgs, B&W $14.99
VOLUME 65—SC, 110pgs, B&W $14.99
VOLUME 66—SC, 110pgs, B&W $14.99



VOLUME 66

LEGENDARY COMICS



BRAM STOKER'S DRACULA: STARRING BELA LUGOSI HC

(W) Bram Stoker, Robert Napton
(A) Kerry Gammill, El Garing

For the first time ever Bram Stoker's gothic masterpiece is being united with the definitive screen Dracula, Bela Lugosi, in an all new graphic novel. In the late 19th century, Dracula, an ancient Transylvanian Vampire, moves to England to find fresh blood and spread his evil contagion. There he encounters two women, Lucy and Mina, who become the targets of his dark obsession. Aided by a group of brave men, Professor Van Helsing arrives on the scene and takes on the Vampire Prince in the ultimate battles between the forces of light and dark! (STL162412) (C: 0-1-0)

HC, 7x10, 200pgs, B&W $29.99

LUPINA GN

(W) James F. Wright

In the coastal town of Kote, recently brought under the yoke of the Addalian Empire, four-year-old Lupa spends her days getting bullied by her older sister and hiding behind her mother's skirts. But when tragedy strikes, Lupa finds herself alone in a new world... alone until she's found by the she-wolf, Coras, and sets off on a journey of discovery — and revenge. (STL162413) (C: 0-1-0)

SC, 7x10, 96pgs, FC $14.99





TRICK 'R TREAT OMNIBUS GN

(W) Michael Dougherty
(A) Fiona Staples & Various
(CA) Zid

HALLOWEEN MONTH

From the deliciously dark imagination of *Trick 'r Treat* creator Michael Dougherty (writer/director of the upcoming *Godzilla: King of the Monsters*), comes the definitive *Trick 'r Treat* comic book collection in celebration of the 10th anniversary of this beloved horror saga. For the first time, Legendary Comics brings fans the full compendium of twisted Halloween tales, brought to life by a top-notch team of creators including writers Zach Shields and Todd Casey, (Krampus), Eisner Award-winning writer Marc Andreyko, Eisner Award-winning artist Fiona Staples, ZID, Stuart Sayger, Stephen Byrne, Grant Bond, Mike Huddleston, and Christopher Gugliotti. This new deluxe edition features all-new cover art, and brings all of Sam's stories together into one collection for the first time. No tricks, just treat after treat for horror fans! (STL128660) (C: 0-1-0)

RES. from ***PREVIEWS*** Vol. XXIX #7 (JUL192038)

HC, 7x10, 240pgs, FC $29.99

LERNER PUBLISHING GROUP



EVER AFTER GN

(W/A/CA) Olivia Vieweg

Vivi and Eva are two travelers in a countryside filled with the undead. After a train breaks down, stranding them between safe zones, the young women partner up to stay alive. Vivi is struggling with grief-and guilt-over the loss of her sister. Eva is hiding the start of a horrifying transformation. Together they'll face heat, zombie hordes, and their own inner demons, searching for signs of life in a land of the dead. (STL162476) (C: 0-1-0)

SC, 6x9, 288pgs, FC $16.99

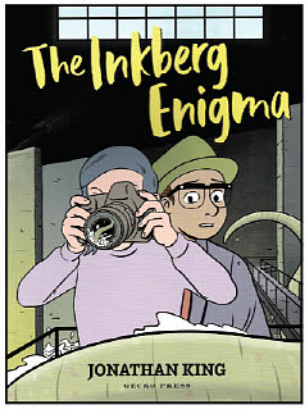

THE INKBERG ENIGMA GN

Miro and Zia live in Aurora, a fishing town nestled in the shadow of an ancient castle. Miro lives in his books; Zia is never without her camera. The day they meet, they uncover a secret. The fishing works, the castle, and the town council are all linked to an ill-fated 1930s Antarctic expedition. But the diary of that journey has been hidden, and the sea is stirring up unusual creatures. Something has a powerful hold over the town. (STL162479) (C: 0-1-0)

SC, 8x10, 128pgs, FC $14.99

MAD CAVE STUDIOS

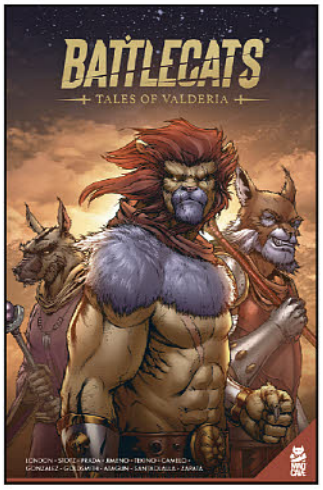

BATTLECATS: TALES OF VALDERIA VOLUME 1 TP

(W) Ben Goldsmith
(A/CA) Atagun Ilhan

Collects all four issues of the *Battlecats* anthology plus the 2019 Halloween Comic Fest with art by Mauricio Villarreal. In addition to those five issues, this volume includes never-before-seen *Battlecats* lore and art that adds to the already lush world of Valderia. (STL158434) (C: 0-0-1)

RES. from ***PREVIEWS*** Vol. XXX #6 (JUN201196)

SC, 7x10, 224pgs, FC $19.99



HELLFIGHTER QUIN #5

(W) Jay Sandlin
(A) Atagun Ilhan, Maria Santaolalla
(CA) Atagun Ilhan

In the final issue, our heroes face off against the Doomeseer in the ultimate battle for the Azure Sun. Will Hellfighter, Shard, and Deadeye succeed or will the Doomeseer finally realize her plan and bring down the world once and for all? (STL158432)

RES. from ***PREVIEWS*** Vol. XXX #6 (JUN201197)

32pgs, FC (5 of 5) $3.99

LITTLE BROWN & COMPANY

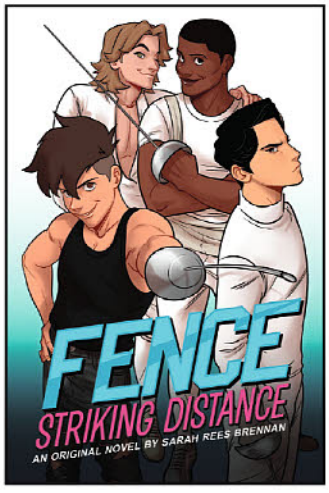

FENCE: STRIKING DISTANCE SC

(W) Sarah Rees Brennan
(A) Johanna the Mad

The boys of Kings Row bout with drama, rivalry, and romance in this original YA novel by *New York Times*-bestselling author Sarah Rees Brennan, based on the comic published by BOOM! Studios. Sixteen-year-old Nicholas Cox is the illegitimate son of a retired fencing champion who dreams of getting the proper training he could never afford. After earning a place on the elite Kings Row fencing team, Nicholas must prove himself to his rival, Seiji Katayma, and navigate the clashes, friendships, and relationships between his teammates on the road to state championships. It takes a shoplifting scandal, a couple of moonlit forest strolls, several hilariously bad dates, and a whole lot of introspection for the team to realize they are stronger together than they could ever be apart. (STL162653) (C: 0-1-0)

PROSE BOOK

SC, 6x9, 368pgs $12.99

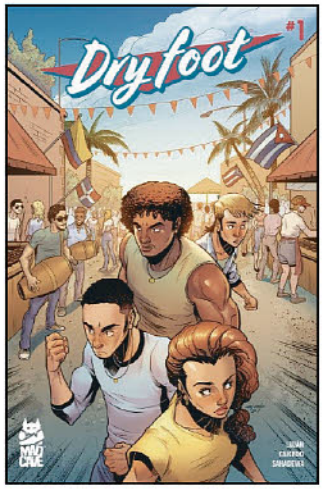

DRY FOOT #1

(W) Jarred Lujan
(A/CA) Orlando Caicedo

Set in Miami during its most dangerous and decadent decade, the 1980s, this coming-of-age tale follows four teens desperate to escape the drugs and violence of the city. Together, they plot a heist to steal large sums of cash from the most dangerous gang on Calle Ocho, Los Marielitos. *Dry Foot* is a fearless story infused with hispanic culture that deals with friendship, family, and sacrifice. (STL155755)

RES. from ***PREVIEWS*** Vol. XXX #4 (APR201931)

32pgs, FC $3.99



STARGAZER #1

(W) Anthony Cleveland
(A/CA) Antonio Fuso

Years ago Shae, her brother Kenny, and two childhood friends experienced a traumatic, unexplainable event that left Kenny scarred for life. Kenny commits himself to the belief that what they experienced was an alien abduction. Twenty years later and the friends have since drifted apart, but the sudden, mysterious disappearance of Kenny leads the group to reunite and discover the truth of what took place all those years ago. (STL152985)

RES. from ***PREVIEWS*** Vol. XXX #3 (MAR201974)

32pgs, FC (1 of 6) $3.99

LOCUS MAGAZINE

LOCUS #716

Locus is the science-fiction and fantasy community's journal of record, with news and reviews on new and upcoming releases, as well as articles and columns by well-known authors. (STL162810) (C: 0-1-1)

MAGAZINE

100pgs, FC $8.99



MAGNETIC

New Titles for SEPTEMBER:

- THE COLLECTED TOPPI vol.4: The Cradle of Life
- INFINITY 8 vol.7: Until the End

THE COLLECTED TOPPI

Volume 4: The Cradle of Life

FEB208788

Written and illustrated by
SERGIO TOPI

With a foreword by
JOHN JENNINGS
(Kindred, Parable of the Sower)

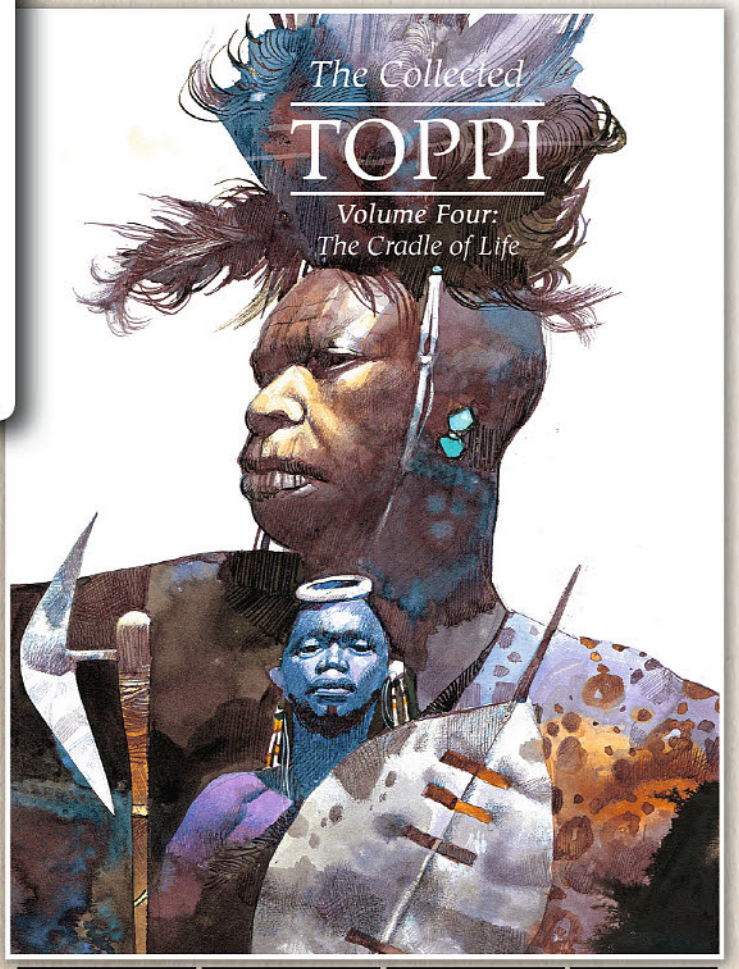

156 pages	Hardcover	9" x 12"	$24.99



The fourth volume in the aclaimed series contains ten tales set in colonial Africa, India, and Australia, presented in English for the first time:

- *The Kokombo Dossier*
- *Bwuma, my Son*
- *Warramunga*
- *M'Felewzi*
- *Pacific Island*

M+ This book is intended for readers aged 18 and up. It may contain themes considered "mature."

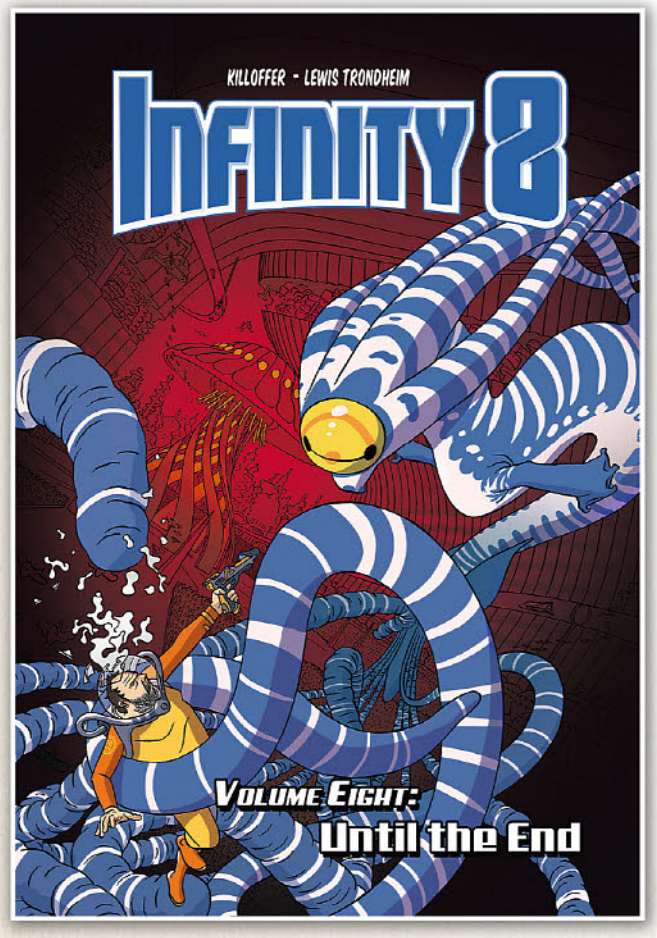

INFINITY 8 VOL.8
UNTIL THE END

FEB208789

Written by
LEWIS TRONDHEIM
Illustrated by
KILLOFFER

The EPIC CONCLUSION to the madcap, pulpy, sci-fi extravaganza!

The time-warping mystery unfolds as the true conspirator behind the galactic mausoleum is revealed... as the Captain of the Infinity 8 himself! Ageless grudges boil to the surface and only one man can save the universe: Lieutenant Reffo! Along with his crack team of agents gathered from the previous seven missions, will they be able to stop the Captain from destroying every life form in the universe?

96 pages	Hardcover	7.5" x 11"	$19.99

M+ This book is intended for readers aged 18 and up. It may contain themes considered "mature."

Also be sure to check out these spooky titles offered again for Halloween!



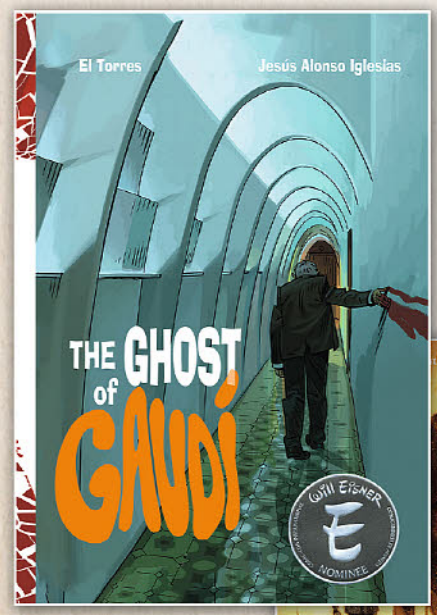

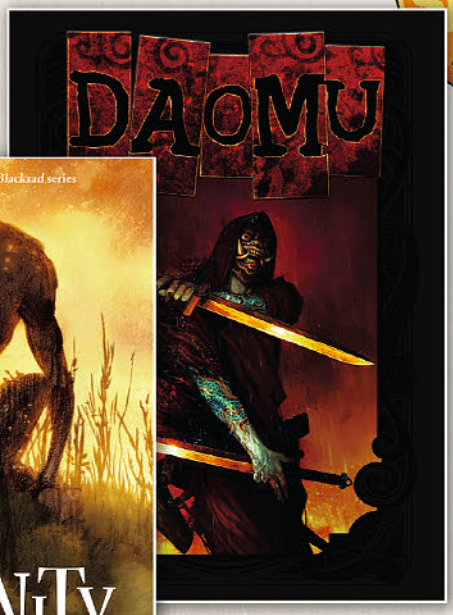

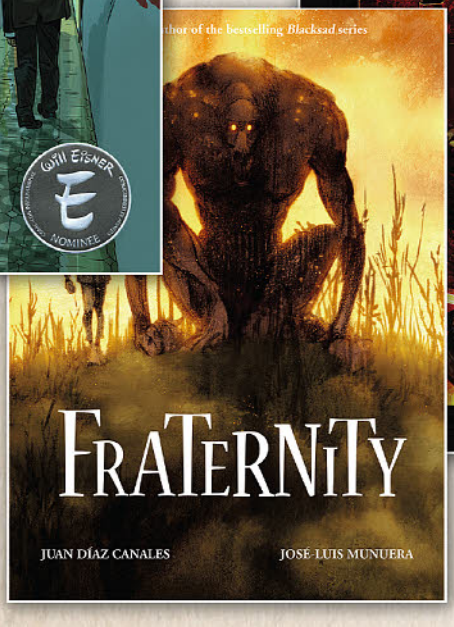

THE GHOST OF GAUDI
by El Torres and
Jesus Alonso Iglesias
(NOV198345) $19.99
7.5x10.5" Hardcover, 120p

FRATERNITY
by Juan Diaz Canales
and Jose-Luis Munuera
(NOV198333) $19.99
8.5x11" Hardcover, 128p

DAOMU by Kennedy Xu and Ken Chou
(OCT141547) $29.99
8.5x11" Hardcover, 244p

MARINER BOOKS

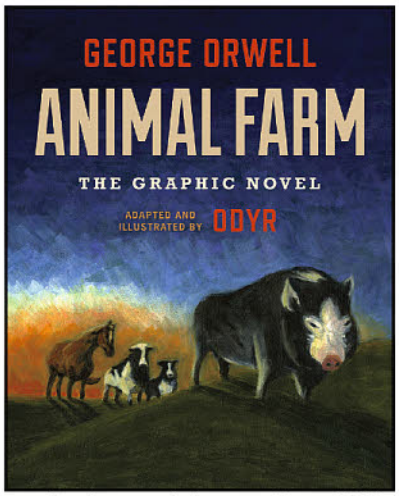

ANIMAL FARM GN

(W) George Orwell (A) Odyr

In 1945, George Orwell, called "the conscience of his generation," created an enduring, devastating story of new tyranny replacing old, and power corrupting even the noblest of causes. Today it is all too clear that Orwell's *Animal Farm* is still fiercely relevant wherever cults of personality thrive, truths are twisted by those in power, and freedom is under attack. Old Major, Napoleon, Squealer, Snowball, Boxer, and all the animals of Animal Farm come to life in this newly envisaged classic. From his individual brushstrokes to the freedom of his page design, Odyr's authorized adaptation seamlessly moves between satire and fable and will appeal to all ages, just as Orwell intended. (STL162485) (C: 1-1-0) **NOTE:** Not available in Canada, Hong Kong, Malaysia, Indonesia, & UK.

SC, 7x9, 176pgs, FC $14.99

MARVEL PRESS

MARVEL: FIVE SUPER HERO STORIES: A WORLD OF READING BOOK SC

Discover how Marvel's most popular characters became the Super Heroes they are today! Featuring Black Panther, Captain Marvel, Iron Man, Captain America, and Hulk, this *World of Reading* Level 1 reader bind up includes five origin adventure stories! (STL162656) (C: 1-1-0) **NOTE:** Available only within US; no US territories.

STORYBOOK

SC, 6x9, 160pgs, FC $7.99





MARVEL STORYBOOK COLLECTION HC

This *Marvel Storybook Collection* consists of 304 pages of beautifully illustrated stories featuring characters from the Marvel Universe including Spider-Man, the Avengers, and the Guardians of the Galaxy. Made up of 18 original stories, this collection will bring readers back to the beginning and captivate them with incredible tales and exciting battles, familiarizing a whole new generation with the Marvel franchise! (STL162654) (C: 1-1-0) **NOTE:** Available only within US; no US territories.

STORYBOOK

SC, 9x9, 304pgs, FC $17.99

SNOW DAY FOR GROOT! HC

(W) Brendan Deneen
(A) Cale Atkinson

Arrive in New York on the first day of snow. As the sun hits the city, it practically glows. Best pals Rocket and Groot have the day off from guarding the galaxy, so they're heading to the Big Apple! Spider-Man is waiting to show them the city, which just so happens to be covered in glittering snow. The three pals swing through the boroughs enjoying famous NYC winter activities, from sledding in Central Park to ice skating at Rockefeller Center. This is one snowy adventure you don't want to miss! (STL162655) (C: 1-1-0) **NOTE:** Available only within US; no US territories.



STORYBOOK

HC, 8x10, 32pgs, FC $12.99

MYMOVIEMONSTERS.COM

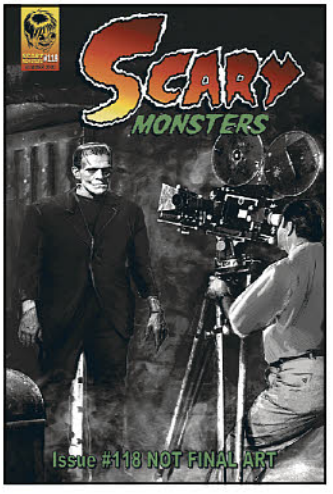

SCARY MONSTERS MAGAZINE #118

The *Scary Monsters* Ghastly Ghosts and Spooky Specters Issue is our 3rd Annual Halloween Scaretacular! With our candelabrum firmly in hand, we cast its flickering light on classic movies, legends, and "true" stories of hauntings, apparitions, and the supernatural. The tricks and treats wouldn't be complete without a jack-o'-lantern full of memories of Halloweens past. Plus, Dr. Gangrene's Mad Interviews, Trilogy of Terror, Kaiju Korner, Strange Days, and introducing Dry Ice & Cobwebs, a tribute to horror hosts. 144 fantastic foto-filled pages. (STL156229) (C: 0-1-2)

RES. from ***PREVIEWS*** Vol. XXX #4 (APR201947)

MAGAZINE

144pgs, B&W $9.95

NBM

SPOTLIGHT ON

WILLIE NELSON HC GN

(W) T. j. Kirsch, Adam Walmsley
(A) Jeremy Massie, J. T. Yost

Country music icon Willie Nelson is recognized all over the world for his music, philanthropy, and unmistakable look. Since he was a child in Hill County, Texas, he has been writing and performing for adoring crowds, determined to take his unique sound and voice to the people even before he was a household name. There have been tragedies, missteps, IRS troubles, good times and bad along the way, but Willie continues to shine his positive outlook and project his humble voice out into the world. In this graphic novel biography, all the chapters represent a different era of his life and struggles, each illustrated by a unique indie comics talent. (STL162159)

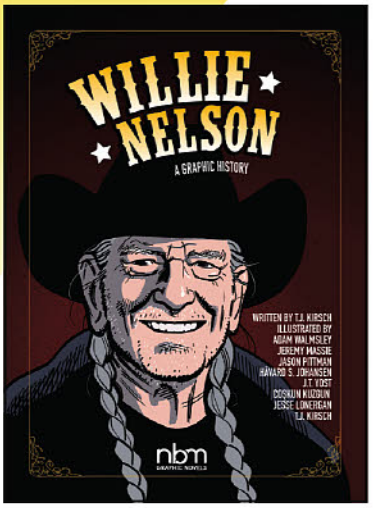

HC, 7x10, 88pgs, B&W $19.99

STILL AVAILABLE



ELVIS HC
(W/A) Philippe Chanoinat, Fabrice Le Henanff
Stepping into Sun Studios in 1954 Elvis Aaron Presley recorded his first single "That's All Right." Little did he know he would soon revolutionize music and culture worldwide. This biography starts with the story of "The King's" humble beginnings in Mississippi, detailing, every step of the way, his meteoric rise to the stratosphere of stardom. It includes his service in the military, his extensive record as a Hollywood film star, his complicated family life, finally ending on the last days of the Hound Dog. Le Henanff's striking photo-quality painting reconstructs Elvis's life in a presentation that practically dances off the page! (STL015883)
HC, 9x11, 88pgs, FC $19.99

O/A NIKI DE SAINT PHALLE: THE GARDEN OF SECRETS HC
(W) Niki De Saint Phalle
(A/CA) Sandrine Martin
Niki de Saint Phalle knew art could save the world because art saved her. From madness, from violence. Even from herself. A comics biography of the famous and controversial contemporary pop-style artist. (STL079677)
HC, 8x10, 186pgs, FC $29.99

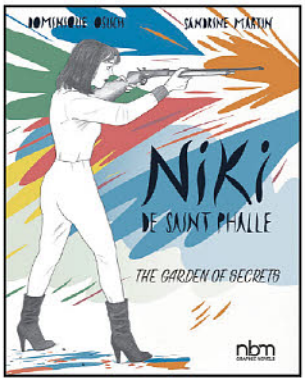

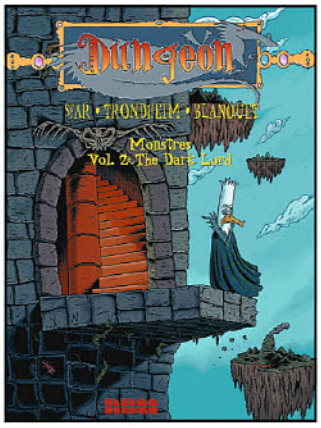

O/A DUNGEON MONSTRES GN
(W/A) Joann Sfar & Various
Explore the world of Joann Sfar and Lewis Trondheim's *Dungeon* with the *Monstres* series, focusing on the secondary characters of their comic sword and sorcery fantasies! (STK372484)
VOLUME 2: THE DARK LORD—
SC, 6x9, 96pgs, FC $12.95
VOLUME 3: HEARTBREAKER—
SC, 6x9, 96pgs, FC $12.99
VOLUME 4: NIGHT OF THE LADYKILLER (FEB111104)—
SC, 6x9, 96pgs, FC $14.99
VOLUME 5: MY SON THE KILLER (APR151602)—SC, 6x9, 96pgs, FC $14.99
VOLUME 6: THE GREAT ANIMATOR (DEC151464)—SC, 6x9, 96pgs, FC $15.99

Eurotica

ESSENTIAL ITEM

THE LUST OF US GN
For more information on this item and a copy of the PREVIEWS Adult supplement, ask your local comic shop. (STL009764) (C: 1-0-0) **NOTE:** Not available in Canada, Hong Kong, Malaysia, Indonesia, & UK.
ADULT MATERIAL
SC, 9x11, 48pgs, FC $12.99

NEW ENGLAND COMICS

ESSENTIAL ITEM

THE TICK COLOR SERIES: THE COMPLETE WORKS TP
(W/A) Various
Ten full-color *Tick* comics are reprinted in this volume, including the complete set of *The Tick: Days of Drama* #1-6 as well as four one-shot specials: our three-part *Big Xmas Trilogy* and *The Tick's Comic Con Extravaganza!* All 10 color comics are filled with riotous crime-fightin' fun like only The Tick can deliver! (STK405100)
SC, 256pgs, FC $34.95



NEW YORK REVIEW COMICS

SPOTLIGHT ON

TROTS AND BONNIE HC
(W/A) Shary Flenniken
National Lampoon was home not only to some of the funniest humor writing in America but also to many of its best cartoons. One of the greatest was *Trots and Bonnie* by Shary Flenniken, a comic strip that followed the adventures and mishaps of the guileless teenager Bonnie and her wisecracking dog, Trots. Bonnie stumbles through the mysteries of adulthood, as Flennikenexplores the harsh realities of American life. Dating, sex, politics, and violence are all confronted with fearlessness and outrageous humor, rendered in Flenniken's timeless, gorgeous artwork. This collection is a long-overdue introduction to some of the most stunning and provocative comics of the twentieth century. (STL162667) (C: 0-1-0)
MATURE THEMES
HC, 9x11, 160pgs, PC $37.95

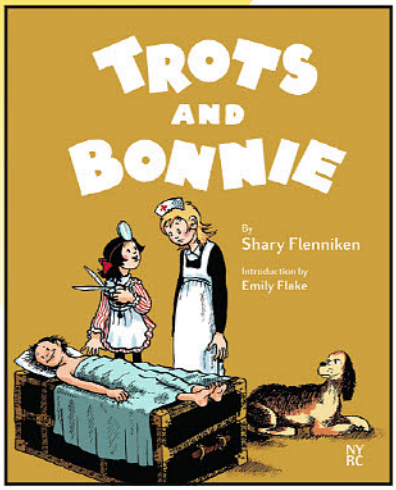

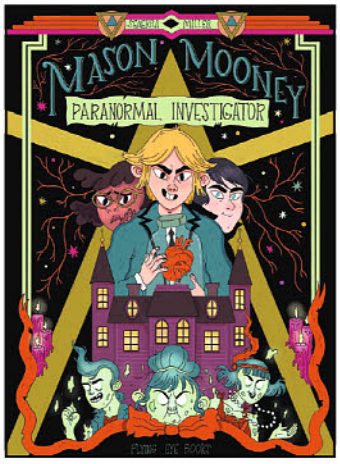

NOBROW

MASON MOONEY: PARANORMAL INVESTIGATOR GN
(W/A) Seaerra Miller
Paranormal Investigator Mason Mooney is heartless, both figuratively and literally. He's on a mission to prove to the Paranormal Society that he's the best paranormal investigator around, but they're not so sure. Join Mason as he tackles ghosts, witches and grumpy teenagers to prove once and for all who the *real* talent in the world of paranormal creatures is. If anyone can take on the ghosts in the Grimbrook's haunted house, it's him! (STL161011) (C: 0-1-0)
SC, 7x10, 75pgs, FC $132.99

NON-SPORT UPDATE

NON SPORT UPDATE VOL 31 #5
Every issue of *Non-Sport Update* magazine brings trading card collectors news on the latest in non-sport and entertainment cards. Feature stories are devoted to new releases and the classic trading cards of the 50s and 60s. *Non-Sport Update*'s big 32-page price guide provides current values for thousands of the most popular non-sport series. Departments focus on auction highlights, a list of upcoming releases, promotional cards, what's trending in non-sports, collector interviews, and more. Each issue includes sample promotional cards. (STL162481) (C: 0-1-1)
MAGAZINE
72pgs, FC $5.99





STAR WARS™

DARTH MAUL™
HALF-SCALE RESIN BUST
FALL 2020

Gentlegiantltd.com/star-wars

Legends IN 3-DIMENSIONS

Also Available:



The Mandalorian™
SOLD OUT!



Kylo Ren™
SOLD OUT!



First Order Stormtrooper™
Coming Soon!

DIAMOND SELECT TOYS™

GENTLE GIANT LTD

starwars.com

© & ™ Lucasfilm Ltd.

Gentle Giant is a registered trademark of 3D Systems, Inc., used under license by Diamond Select Toys and Collectibles, LLC. All Rights Reserved. Diamond Select Toys and Collectibles is a registered trademark of Diamond Select Toys and Collectibles, LLC. All Rights Reserved. Hammer and Anvil logo is a trademark of Diamond Select Toys and Collectibles, LLC. All Rights Reserved. Final production piece may vary.

ONI PRESS

LION FORGE™

GAMES IN STORES AUGUST



GUDETAMA ©2013, 2020 SANRIO ®CO., LTD. S/T·F

SINGLE ISSUES IN STORES SEPTEMBER







ORIGINAL GRAPHIC NOVELS & COLLECTIONS ADVANCE SOLICIT FOR OCTOBER & NOVEMBER







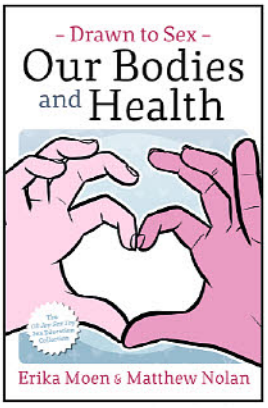



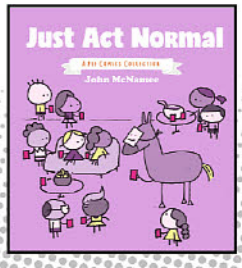

RICK AND MORTY, ADULT SWIM, THE LOGOS, AND ALL RELATED CHARACTERS AND ELEMENTS ARE TRADEMARKS OF AND © 2020 CARTOON NETWORK.









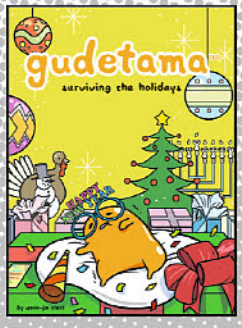

© 2020 VIACOM INTERNATIONAL INC. ALL RIGHTS RESERVED. NICKELODEON, NICKELODEON INVADER ZIM AND ALL RELATED TITLES, LOGOS AND CHARACTERS ARE TRADEMARKS OF VIACOM INTERNATIONAL INC.

GUDETAMA ©2013, 2020 SANRIO® CO., LTD. S/T·F

ONI PRESS

FEATURED ITEM

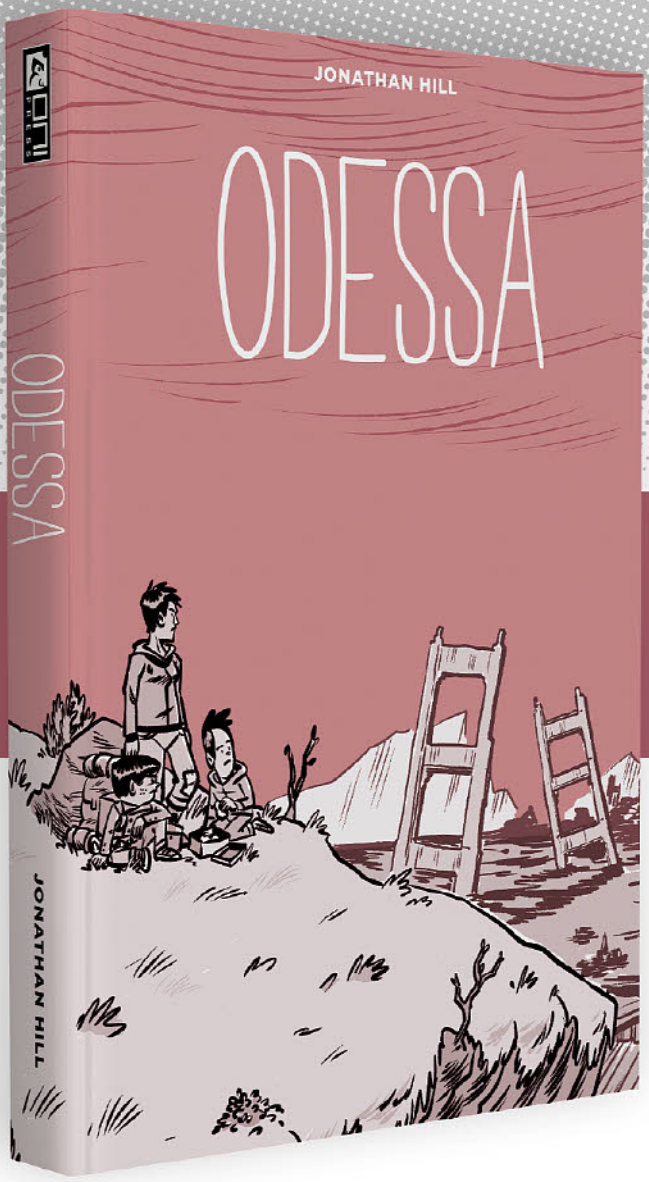

ODESSA

$19.99

PARTIAL COLOR SOFTCOVER
328 pages

IN STORES FIRST WEEK
NOV 4

TRIM SIZE (INCHES)
6 x 9

WRITTEN, ILLUSTRATED & COVER BY:
JONATHAN HILL

Eight years ago an earthquake—the Big One—hit along the Cascadia fault line, toppling cities and changing landscapes all up and down the west coast of the United States. Life as we know it changed forever. But for Vietnamese American Virginia Crane, life changed shortly after the earthquake, when her mother left and never came back.

Ginny has gotten used to a life without her mother, helping her father take care of her two younger brothers, Wes and Harry. But when a mysterious package arrives for her eighteenth birthday, her life is shaken up yet again. For the first time, Ginny wants something more than to survive. And it might be a selfish desire, but she's determined to find out what happened to her mother—even if it means leaving her family behind.


VARGAS'
EXCHANGE
GOODS & POST




ALL RIGHT. LOOKS LIKE WE HAVE SOME DRIED RABBIT MEAT AND VEGETABLES HERE.


SO, DO YOU FOLKS HAVE A TRADE SLIP OR GOODS TO BARTER?
UM...
THERE ARE PLENTY OF CREDITS ON HERE.


GOD DAMNIT!
YOU EASTIES! HOW MANY TIMES DO I HAVE TO TELL YOU THAT YOUR CREDITS AREN'T WORTH ANYTHING HERE?!


NOW GET OUT, AND DON'T COME BACK UNTIL YOU HAVE SOMETHING WORTH A DAMN!
JERK!
WHY DID MR. VARGAS TELL AT THOSE PEOPLE?


I THINK THEY TRIED TO USE EASTERN CREDITS. IT'S HOW THEY PAY FOR THINGS ON THE OTHER SIDE OF THE MISSISSIPPI WALL.
PEOPLE THAT CROSS THE WALL DON'T REALIZE THAT MOST TRADING POSTS OR WAYSTATIONS IN THE WEST WON'T TAKE THEM.
HEY, GINNY. IT'S OUR TURN.


HOW ARE THE THREE OF YOU DOING TODAY?
YOUR DAD WENT WITH MAGGIE AND THE OTHERS TO MEET THE FOLKS FROM CALIFORNIA, RIGHT?
YEAH. THEY LEFT A COUPLE OF DAYS AGO.


I ALSO HEARD IT'S YOUR BIRTHDAY TOMORROW. YOU GOT ANY PLANS?
NOT REALLY.
WELL, I KNOW THAT MAYA WANTS TO TALK TO YOU ABOUT TOMORROW, SO MAKE SURE TO SAY HI.
NOW LET'S SEE WHAT YOU KIDS BROUGHT IN TODAY...


HMMM...
THERE'S SOME GOOD STUFF HERE. PARTS I HAVEN'T SEEN IN AWHILE.
WHERE'D GREGORY FIND THESE?
HE PUSHED PRETTY FAR INTO THE RUINS LAST WEEK.


I WISH HE WOULDN'T, BUT YOU CAN'T REALLY STOP HIM ONCE HE GETS HIS MIND SET ON SOMETHING.
WELL, THESE WERE WORTH IT.
CAN'T GET A COMBUSTION ENGINE RUNNING WITHOUT THEM. THEY'RE HARD TO COME BY THESE DAYS.


LET'S SEE WITH THESE AND THEN THE SCRAP HERE...
HOW DOES ONE-FORTY TRADE SOUND?
THAT'S GREAT! I MEAN, IT SEEMS A LITTLE HIGH.
WELL, I THREW IN AN EXTRA TWENTY FOR YOUR BIRTHDAY.
THANKS, MR. VARGAS.
DON'T MENTION IT, GINNY.



SPOTLIGHT ON

FRANKIE AND THE CREEPY CUTE CRITTERS

$12.99 | **FULL COLOR HARDCOVER** 40 pages | **IN STORES FIRST WEEK** OCT 7 | **TRIM SIZE (INCHES)** 6 x 9

WRITTEN, ILLUSTRATED & COVER BY:
CAITLIN ROSE BOYLE

Frankie Fairy loves to learn about creepy crawly critters in her own backyard! Now that she's at a new school, she's excited to learn even more about them! Instead, she learns that the other fairy kids in class think she's the creepy one. Is Frankie really that scary? And if she is, is that really a bad thing? Maybe her creepy crawly friends can help her figure it out!

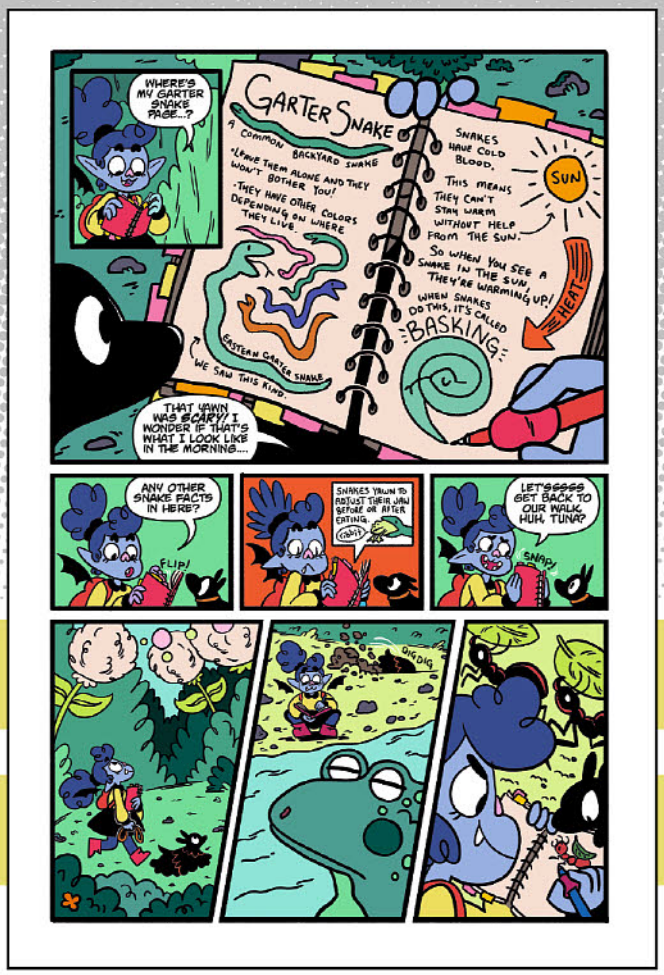



FRANKIE FAIRY lives with her mother, a biology professor, and her pet wooly bear Tuna. Frankie's hobbies are exploring and writing in her field guide about all the animals she finds. Shortly after they move to Mosstown, Frankie discovers that her cool bat wings and pointy teeth make her different from the other fairies at Mosstown Elementary.



A MUST-HAVE FOR EVERY READER!





Content Warning



Before we dig in, heads up that difficult topics will be covered here! We can't really talk about consent without taking about sexual violence, nor do we want to. Sexual violence is upsetting for anyone, especially survivors of trauma. **Please proceed with caution: this book will discuss the reality of sexual violence throughout, along with research and theory on it; but will not show visual depictions or graphic descriptions.**



Gender



Consent applies and matters equally to all genders. While many dynamics of sexual violence can follow gendered patterns, and we will discuss some of those, please know they are by no means universal. While a few quotes in this book refer to men as perpetrators, please don't take those quotes out of context. Someone's gender expression is not an indicator of their gender identity, nor is it an indicator of consent. **Remember that sexual violence and other forms of abuse can and do happen to all genders, and in all types of relationships.**



Informational Disclaimer



All views are that of the author, Isabella Rotman, who is not an all-knowing resource. I strongly encourage you to investigate multiple viewpoints on the topic of consent. A list of recommended resources is provided in the back of the book. As time passes, statistics and cultural understanding may as well (and we hope it does, in a good way!), so we encourage you to stay up to date.



Scope

This book is about consent and how to do it right. **This book does not cover:**

- Specific laws and policies governing consent, as they vary depending on your location
- Recovery for survivors of sexual violence
- How society can or should hold accountable and/or rehabilitate perpetrators of sexual violence in a way that would increase community safety
- How to fix this messed up world

LION FORGE™



"Clear and inclusive. I'm so glad this book exists!"

—Emily Nagoski, New York Times bestselling author of *Come As You Are*

"Isabella and her *Quick and Easy Guide to Consent* teach consent the way we all ideally do and feel consent: with joy, creativity, sensitivity, thoughtfulness, care, and delight."

—Heather Corinna, founder of Scarleteen.com and co-author of *Wait, What? A Comic Book Guide to Relationships, Bodies, and Growing Up*

SPOTLIGHT ON

LIMERENCE PRESS

A QUICK & EASY GUIDE TO CONSENT

$7.99

BLACK & WHITE SOFTCOVER	IN STORES FOURTH WEEK	TRIM SIZE (INCHES)
80 pages	OCT 28	5 x 7

WRITTEN, ILLUSTRATED & COVER BY:
ISABELLA ROTMAN
COLORS BY: **LUKE HOWARD**

A quick, easy, and important educational comic guide to giving and receiving consent in sex, relationships, and other physical contact.

How do you tell someone you want to do stuff with them? How do you ask if they want to do stuff with you? And how do you know what stuff you want to do with each other? Enter Sargeant Yes Means Yes from the Consent Cavalry, a beacon of clarity in a fuzzy minefield of questions. With wit and charm, Sarge offers tips on what affirmative consent looks like, advocating for what you want, and setting boundaries that honor safety and comfort. The result is a positive resource illustrating how easy it really is to respect each other's bodies and desires.

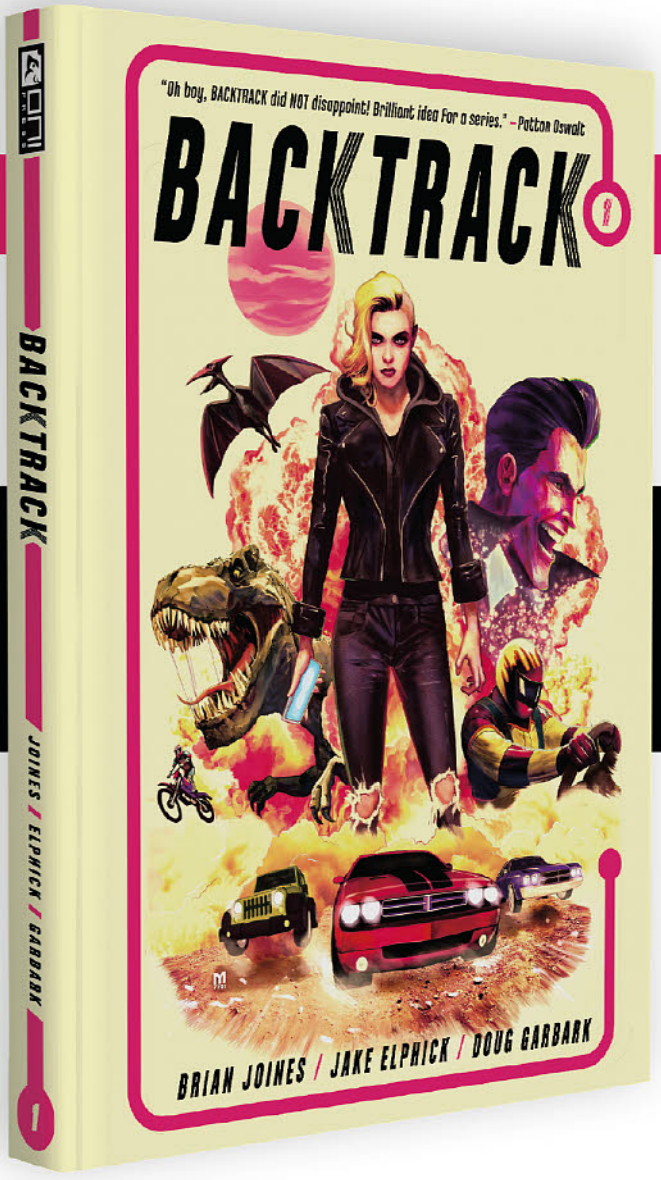

If you had a chance to fix a mistake from your past, would you take it?
Alyson Levy would.

BACKTRACK VOL. 1

$19.99 | **FULL COLOR SOFTCOVER** 144 pages | **IN STORES FIRST WEEK** NOV 4 | **TRIM SIZE (INCHES)** Standard

WRITTEN BY: **BRIAN JOINES**
ILLUSTRATED BY: **JAKE ELPHICK**
COLORS BY: **DOUG GARBARK**
LETTERS BY: **JIM CAMPBELL**
COVER BY: **MARCO D'ALFONSO**

Guilt weighs heavy on former criminal "wheelman" Alyson, who led an illicit life that left her shattered. Enter Casper Quellex, an eccentric businessman who offers her the break of a lifetime: a massive cross-country car race that grants the winner an opportunity to correct a single mistake in their life. But here's the catch--each leg covers a different period in history. Just like that, Alyson and the other drivers find themselves in a gut-wrenching race through time contending with medieval warriors, dinosaurs, and natural disasters where they quickly learn that they must band together to form any chance for survival. But for an opportunity to change history, Alyson will drive from the Big Bang to the death knell of the universe.

"Forget worrying about surviving the other racers (competing for the chance to miraculously 'undo' some part of their own past), a trip back to the time of the dinosaurs sets a precedent that makes reading the second issue almost mandatory."

—*Screen Rant*

"Sometimes I take a chance on a new comic, and oh boy, *Backtrack* from Oni Press did NOT disappoint!"

—*Patton Oswalt*

"A *Cannonball Run* unlike anything ever seen." —*Major Spoilers*

"*Backtrack* #1 hits all the right spots of what a new series should be." —*Multiversity Comics*



BACKTRACK #6

$3.99 | **FULL COLOR SINGLE ISSUE** 32 pages | **IN STORES FIRST WEEK** SEPT 2

WRITTEN BY: **BRIAN JOINES**
ILLUSTRATED BY: **JAKE ELPHICK**
COLORS BY: **DOUG GARBARK**
LETTERS BY: **JIM CAMPBELL**
COVER BY: **MARCO D'ALFONSO**

Wynn puts herself in the crosshairs of the French and Indian War in an attempt to change the past, Charles makes a deal with the devil, and Alyson reveals her true involvement in her brother's death.



"Riess' gorgeous cartooning is put to brilliant use in this space adventure, which focuses on an intergalactic cooking competition and the young Earth woman who's pulled into the center of it.

It's a triumphant story that celebrates creation, passion, and delicious baked goods!" —*Slash Film*

SPACE BATTLE LUNCHTIME VOL. 3: A DISH BEST SERVED COLD

$14.99

FULL COLOR SOFTCOVER	IN STORES SECOND WEEK	TRIM SIZE (INCHES)
128 pages	OCT 14	6 x 9

WRITTEN, ILLUSTRATED & COVER BY:
NATALIE RIESS

Peony may have come in second place on the mega popular cooking show Space Battle Lunchtime, but with a girlfriend and a royal catering gig for a space empress, she's on top of the world! Until she finds out her old rival Melonhead is catering the same event. But that's a picnic—she's dealt with Melonhead before. What she hasn't dealt with is her girlfriend Neptunia's mysterious past, which comes to a head when Nep's sister turns out to be the empress's bodyguard. And what Peony absolutely can't deal with is an attempt on the empress's life—especially when she's the prime suspect!

All this cutthroat culinary sabotage was supposed to be over when Space Battle Lunchtime ended... but in the competitive world of catering, there's always someone ready to stab you in the back.

LION FORGE™



OFFERED AGAIN!

SPACE BATTLE LUNCHTIME CARD GAME
$25

OFFERED AGAIN!

SPACE BATTLE LUNCHTIME VOL. 1:
LIGHTS, CAMERA, SNACKTION

SPACE BATTLE LUNCHTIME VOL. 2:
A RECIPE FOR DISASTER





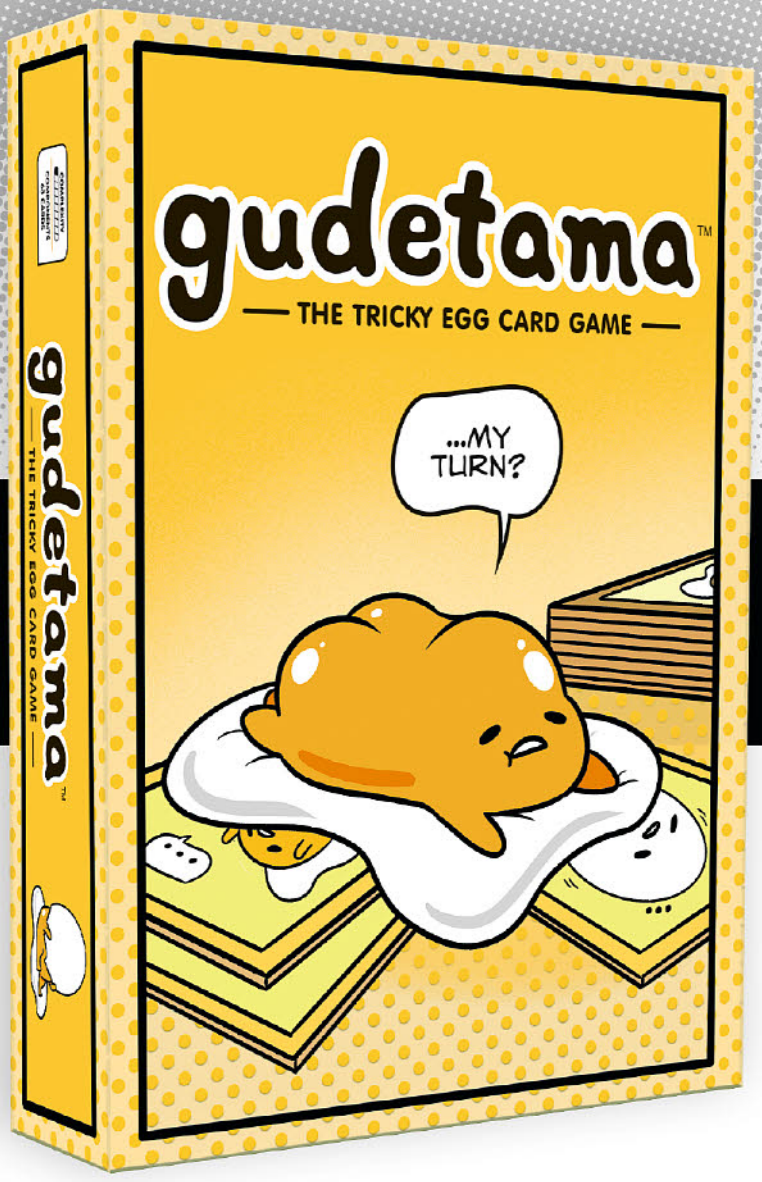



GUDETAMA: THE TRICKY EGG CARD GAME

$14.99

IN STORES SECOND WEEK
AUG 12

TRIM SIZE (INCHES)
4.4 x 6.3

GAME DESIGN: **STEVE ELLIS & BEN EISNER**
ARTWORK BY: **WOOK-JIN CLARK**

Channel your inner lazy egg in this over-easy trick-taking game for 2–7 players. Take as many cards as you want, but don't get scrambled on the last card!

COMPLEXITY
COMPONENTS
63 CARDS

AGE
7+
TIME
20 MINS.
PLAYERS
2–7

GUDETAMA ©2013, 2020 SANRIO® CO., LTD. S/T-F

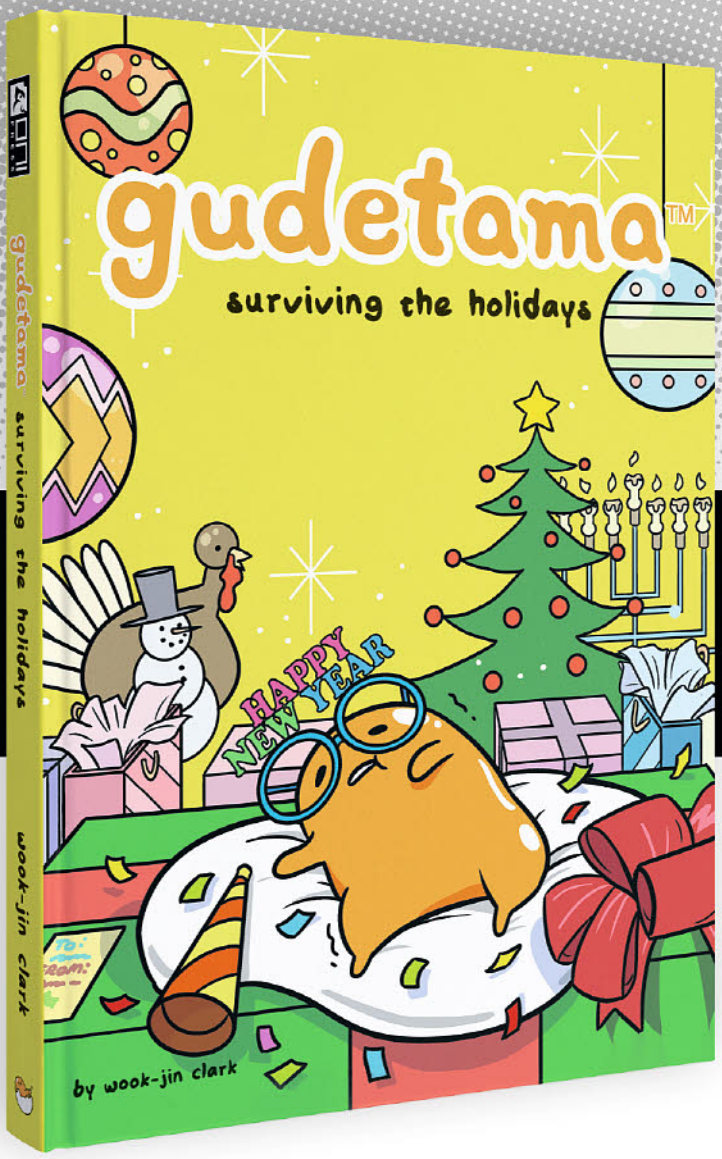



OFFERED AGAIN!

GUDETAMA: LOVE FOR THE LAZY

GUDETAMA: SURVIVING THE HOLIDAYS

$9.99

FULL COLOR HARDCOVER	IN STORES FIRST WEEK	TRIM SIZE (INCHES)
48 pages	NOV 4	5.5 x 7.5

WRITTEN, ILLUSTRATED & COVER BY:
WOOK-JIN CLARK

Inspired by the worldwide hit Sanrio® character and animated series star!

The holidays are tough! Between trying to find the perfect (affordable!) gift for your eccentric aunt to reconciling this year's failed New Year's resolutions to surviving air travel during the busiest time of year... we could all use a little help.

Thankfully, Gudetama the apathetic egg is here to help guide us navigate these treacherous times...even if you're a bit lazy!

GUDETAMA ©2013, 2020 SANRIO® CO., LTD. S/T-F



"...it's already got us hooked right from the jump. 5/5"
—Comicbook.com

"...It delves deeper and deeper into forgotten realms, forbidden monsters and what is sure to be an epic quest linking two generations of adventurers."
—CBR

DRYAD VOL. 1

$19.99

FULL COLOR PAPERBACK	IN STORES THIRD WEEK	TRIM SIZE (INCHES)
144 pages	NOV 18	Standard

WRITTEN BY: **KURTIS J. WIEBE**
ILLUSTRATED BY: **JUSTIN OSTERLING**
COLORS BY: **MEG CASEY & JUSTIN OSTERLING**
LETTERS BY: **JIM CAMPBELL**
COVER BY: **TOMAS OLEKSAK**

From best-selling writer Kurtis Wiebe *(Rat Queens)* and rising artist Justin Osterling comes a sweeping ongoing fantasy series! The Glass family spent thirteen years hiding peacefully in the sleepy forest settlement of Frostbrook where Morgan and Yale planted roots and raised their twins, Griffon and Rana. But secrets never stay hidden, and the family finds themselves the target of an unearthly manhunt across Frostbrook. Now on the run from Muse Corp., they must flee to the massive city of Silver's Bay and the twins are uprooted and answering for their parents' mistakes. But, they'll soon find that the past has a way of finding you, no matter where you run.

LION FORGE™



WORLD DOMINATION.

That's the goal for ZIM, the Irken invader stationed on Earth.

INVADER ZIM: BEST OF WORLD DOMINATION

$9.99 | **FULL COLOR SOFTCOVER** 104 pages | **IN STORES FIRST WEEK** OCT 7 | **TRIM SIZE (INCHES)** 6 x 9

WRITTEN BY: **JHONEN VASQUEZ & ERIC TRUEHEART**
ILLUSTRATED BY: **WARREN WUCINICH, FRED C. STRESING, AARON ALEXOVICH & DAVE CROSLAND**
COLORS BY: **WARREN WUCINICH & RIKKI SIMONS**
COVER BY: **WARREN WUCINICH**

But even an Irken as talented, beloved, and humble as ZIM occasionally has trouble getting his plans off the ground. It's those stupid humans. And especially the stupidest human of all, Dib.

A brand-new collection featuring four of our favorite stories from the Oni Press comic *Invader ZIM* highlighting ZIM's greatest plots to take over the world. Whether he's disguising himself as a hot new "artiste," making double-crossing deals with pants aliens, or getting too distracted by TV to unleash his greatest and most terrifying creation, ZIM always has a plan. And it's definitely not his fault if it goes wrong.

© 2020 VIACOM INTERNATIONAL INC. ALL RIGHTS RESERVED. NICKELODEON, NICKELODEON INVADER ZIM AND ALL RELATED TITLES, LOGOS AND CHARACTERS ARE TRADEMARKS OF VIACOM INTERNATIONAL INC.

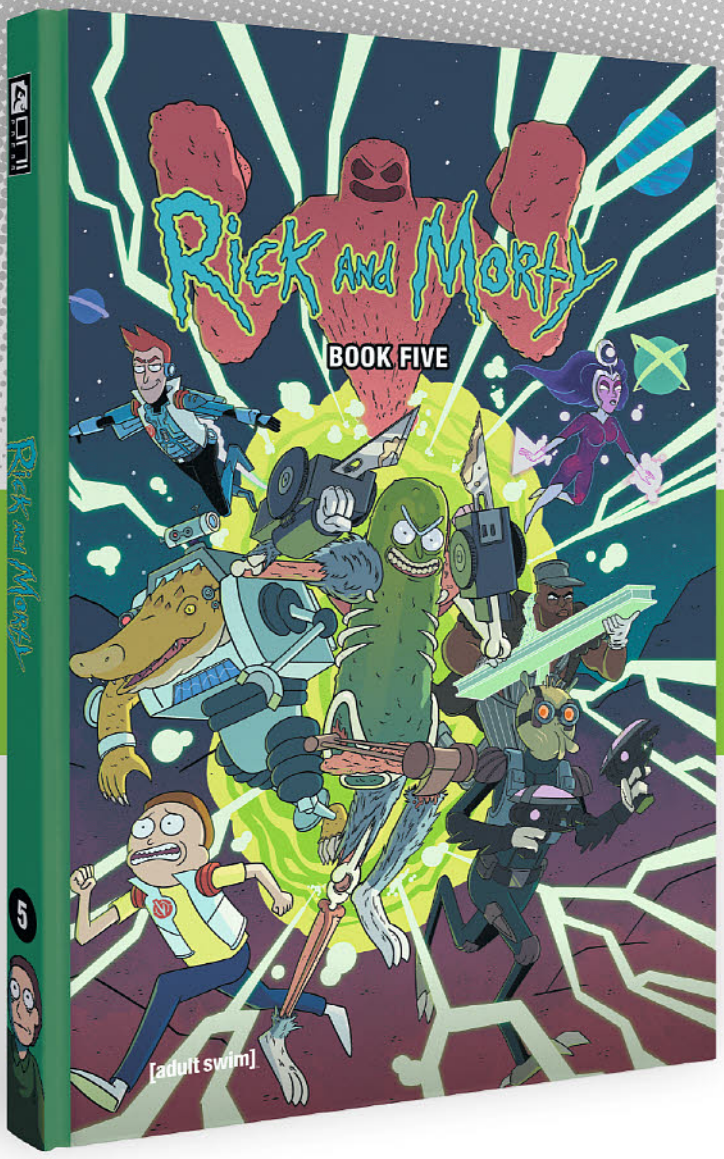

[adult swim]™

RICK AND MORTY™ BOOK FIVE: DELUXE EDITION

$49.99 | **FULL COLOR HARDCOVER** 304 pages | **IN STORES FOURTH WEEK** OCT 28 | **TRIM SIZE (INCHES)** 7.75 x 12

The smash-hit comic book-series based on Dan Harmon and Justin Roiland's hilarious [adult swim]™ animated show RICK AND MORTY™ is available in its fifth deluxe hardcover collection! This special edition collects issues #31-35 of the main series, as well as the first four oversized issues of *Rick and Morty Presents* starring The Vindicators, Sleepy Gary, Krombopulous Michael, and PICKLE RICK!

RICK AND MORTY, ADULT SWIM, THE LOGOS, AND ALL RELATED CHARACTERS AND ELEMENTS ARE TRADEMARKS OF AND © 2020 CARTOON NETWORK.

WRITTEN BY: **KYLE STARKS, MAGDALENE VISAGGIO, DANIEL M. LAVERY, DELILAH S. DAWSON, J. TORRES, PAMELA RIBON, & TINI HOWARD**
ILLUSTRATED BY: **CJ CANNON, MARC ELLERBY, ERICA HAYES & KYLE STARKS**
COLORS BY: **NICK FILARDI, KATY FARINA, ALLISON STREJLAU & SARAH STERN**
COVER BY: **MARC ELLERBY**

DRAWN TO SEX VOL. 2: OUR BODIES AND HEALTH

$19.99 | **FULL COLOR PAPERBACK** 208 pages | **IN STORES FOURTH WEEK** NOV 25 | **TRIM SIZE (INCHES)** 6 x 9

WRITTEN BY: **ABBY HOWARD, BOUM, ROSALARIN, ASHLEY GUILLORY, ALEX ASSAN, AINSLEY YEAGER & SILVER**
ILLUSTRATED BY: **ERIKA MOEN, MATTHEW NOLAN, SILVER, BOUM, AINSLEY YEAGER, ABBY HOWARD, ROSALARIN, ALEX ASSAN & ASHLEY GUILLORY** COVER BY: **MATTHEW NOLAN**

LIMERENCE PRESS

A lively and approachable resource to learn about your body, boost your sex-ed, or help a loved one on their own journey.

Want to learn exactly how pregnancy works? What to expect at your next doctor's visit? Or just need to understand what's "down there"? Thanks to their many years of sex-ed experience and amazing guest experts, Erika and Matthew here to help! Volume 2 of *Drawn to Sex* is jam-packed with funny, inclusive, sex-positive, judgment-free comics all about your body and sexual health – from reproductive health to STIs to anatomy and way more.

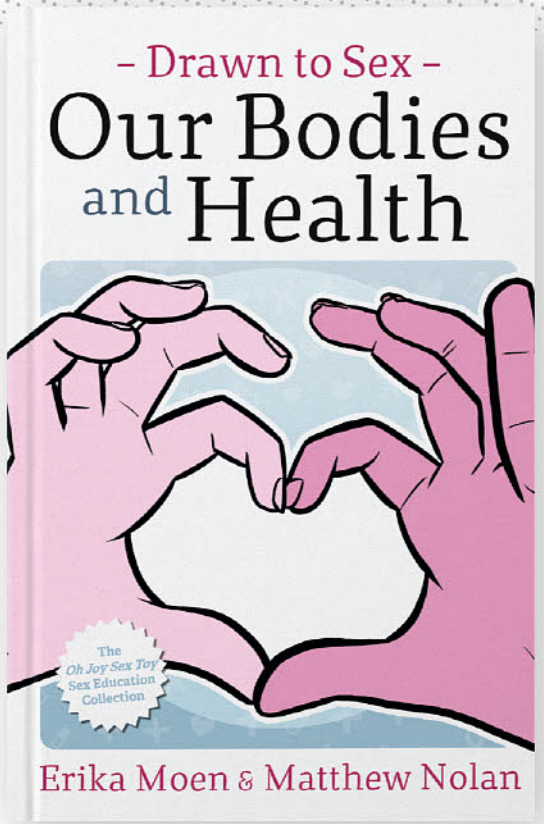

JUST ACT NORMAL: A PIE COMICS COLLECTION

$14.99 | **FULL COLOR SOFTCOVER** 128 pages | **IN STORES THIRD WEEK** OCT 21 | **TRIM SIZE (INCHES)** 5.5 x 6

WRITTEN, ILLUSTRATED & COVER BY: **JOHN MCNAMEE**

This third collection from *The Onion* and the *New Yorker* contributor John McNamee features his most absurdly relatable comics on our futile attempts to seem "normal," and why that's hilarious.

"A dry, sarcastic humor that hits you hard in the chuckles."
–BoredPanda.com

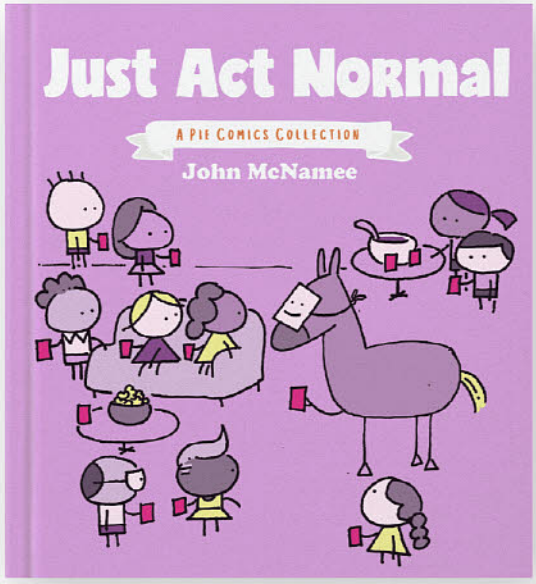

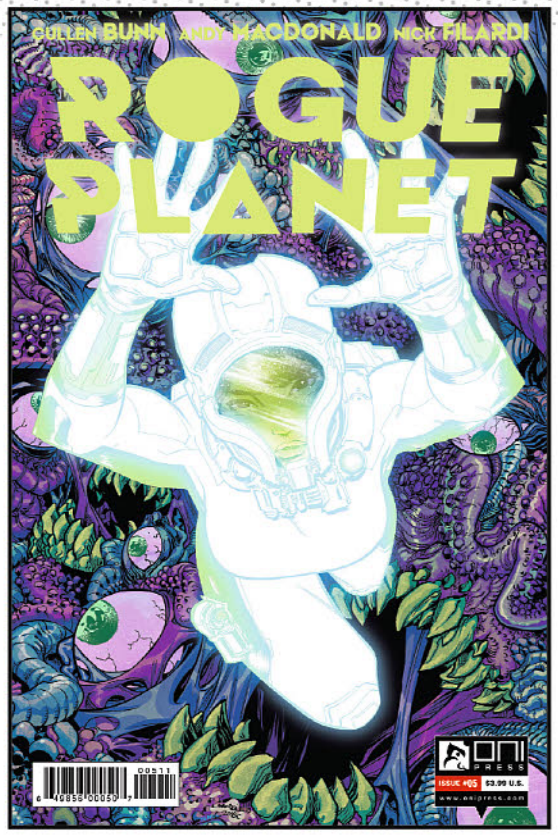

ROGUE PLANET #5

$3.99 | **FULL COLOR SINGLE ISSUE** 32 pages | **IN STORES FIFTH WEEK** SEPT 30

WRITTEN BY: **CULLEN BUNN**
ILLUSTRATED & COVER BY: **ANDY MACDONALD**
COLORS: **NICK FILARDI**
LETTERS BY: **CRANK!**

All hope is lost. Stranded on a vicious, murderous, seemingly intelligent planet, the crew of the Cortes must reevaluate what it means to survive. Are they willing to do the unthinkable in order to spare their own lives?



SHADOW ROADS #10

$3.99 | **FULL COLOR SINGLE ISSUE** 32 pages | **IN STORES FIRST WEEK** SEPT 2

WRITTEN BY: **BRIAN HURTT & CULLEN BUNN**
ILLUSTRATED & COVER BY: **A.C. ZAMUDIO**
COLORS: **CARLOS ZAMUDIO**
LETTERS BY: **CRANK!**

Abigail and Kalfu arrive in Calcutta in search of Henry and are surprised to find Barry and his new allies! Meanwhile, Henry's attempt to free his mother from her mystical prison is interrupted by the arrival of Asha, the fae assassin who killed his father. Henry and his allies battle Asha and her forces of dark fae creatures for ultimate control of the mysterious and powerful blade.

PAPERCUTZ

CAT & CAT VOLUME 3: MY DAD'S GOT A DATE GN

(W) Christophe Cazenove, Herve Richez
(A) Yrgane Ramon

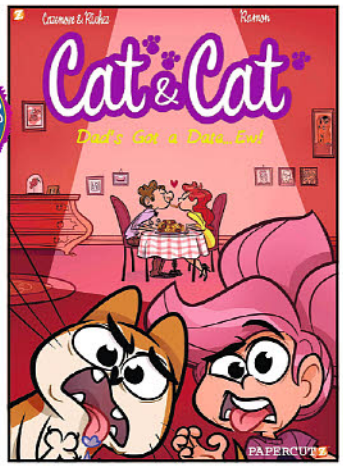

Since her dad started going out with Samantha, young Cat and her feisty cat, Sushi, have had plenty of time to entertain themselves. But with Samantha comes her video game-addicted son, Virgil. Now, Virgil, Cat, and her cat must choose between banding together to fight against boredom or compete for the run of the house. Just when things are finally going smoothly, the clan takes a Euro trip that the con-tinent might not be fully prepared for! Available in softcover and hardcover editions. (STL161758)

SOFTCOVER—SC, 6x9, 96pgs, FC ...$9.99
HARDCOVER—HC, 6x9, 96pgs, FC $14.99



DINOSAUR EXPLORERS VOLUME 7: CRETACEOUS CRAZINESS GN

(W) Redcode
(A/CA) Albie & Air Team

If the Jurassic Period was all about dinosaur quality, the Cretaceous Period is all about dinosaur quanti-ty! More dinosaurs roam the Earth than ever before! As the landmasses split apart, new species begin to spread, inhabiting the new ecological niches formed from the shiftingthat Rain, Stone, Emily and the lost-in-time Dinosaur Explorers are itching to check out! Join our heroes as they survey this brave new world forming, with all its charms and scary dinosaurs! Available in softcover and hardcover editions. (STL161760)

SOFTCOVER—SC, 184pgs, FC $12.99
HARDCOVER—HC, 184pgs, FC..... $16.99

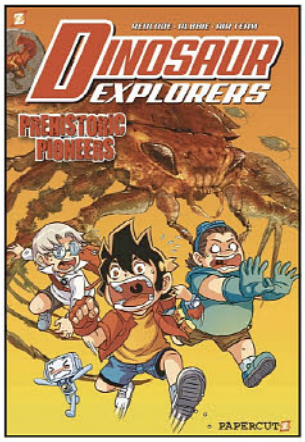

O/A DINOSAUR EXPLORERS GN'S

(W) Albbie, Redcode

Trapped in the Precambrian Era 570 million years ago by an earthquake, the X-Venture Xplorers find themselves in a fix — by needing a bigger fix for their time machine! Rain, Sean, and Stone are now faced with the challenge of finding electricity in an era where human haven't even evolved! And to make matters worse, the locals don't take kindly to them either! Witness all the wonders of our world's past with these Prehistoric Pioneers! Available in softcover and hardcover editions. (STL080432)

VOLUME 1: PREHISTORIC PIONEERS SC—SC, 184pgs, FC..... $12.99
VOLUME 1: PREHISTORIC PIONEERS HC—HC, 184pgs, FC..... $16.99
VOLUME 2: PUTTERING IN THE PALEOZOIC SC—SC, 184pgs, FC $12.99
VOLUME 2: PUTTERING IN THE PALEOZOIC HC—HC, 184pgs, FC $16.99
VOLUME 3: PLAYING IN THE PERMIAN SC—SC, 184pgs, FC..... $12.99
VOLUME 3:PLAYING IN THE PERMIAN HC—HC, 184pgs, FC..... $16.99
VOLUME 4: TRAPPED IN THE TRIASSIC SC—SC, 184pgs, FC..... $12.99
VOLUME 4: TRAPPED IN THE TRIASSIC HC—HC, 6x9, 184pgs, FC $16.99
VOLUME 5: LOST IN THE JURASSIC SC—SC, 6x9, 184pgs, FC..... $12.99
VOLUME 5: LOST IN THE JURASSIC HC—HC, 6x9, 184pgs, FC..... $16.99
VOLUME 6: ESCAPING THE JURASSIC SC—SC, 6x9, 184pgs, FC $12.99
VOLUME 6: ESCAPING THE JURASSIC HC—HC, 6x9, 184pgs, FC $16.99

Charmz

GHOST FRIENDS FOREVER GN'S

(W) Monica Gallagher (A/CA) Kata Kane



Sophia Campos is only just getting used to her new life with her divorced dad and managing their busi-ness of helping ghosts, when she meets a ghost girl who changes everything. Not because she's a ghost, but because of what it brings out in Sophia. Soon her brother, her best friend, her old crush Jake, and her parents are all entangled together on solving the case of the dead girl. Because she's not just any average ghost girl. She also holds a piece of the puzzle to something Sophia cares about very much — what was the paranormal event that caused her parents to split up in the first place? Available in softcover and hardcover editions. (STL048609)

VOLUME 1 SC (SEP171825)—SC, 6x9, 96pgs, FC.....$9.99
VOLUME 1 HC—HC, 6x9, 96pgs, FC.....$14.99
VOLUME 2 SC—SC, 96pgs, FC.....$9.99
VOLUME 2 HC—HC, 6x9, 96pgs, FC.....$14.99

STILL AVAILABLE

CAT & CAT VOLUME 1: GIRL MEETS CAT GN

(W) Christophe Cazenove, Herve Richez (A) Yrgane Ramon

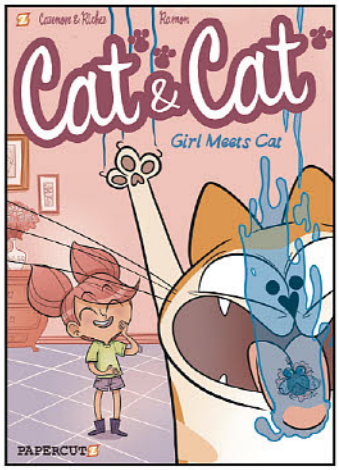

Life was quiet for Cath and her dad, living alone. But when they adopt a cat named Sushi, things get a bit too exciting! Between turning everything into either a personal scratching post or litter box, and the constant cat and mouse game of "love me/leave me alone," Cath and Dad have a lot to learn! It's a hilarious and heartwarming adventure of daily life of this little girl...with a dad and a cat along for the ride! Available in softcover and hardcover editions. (STL140878)

SOFTCOVER (DEC191808)—SC, 6x9, 96pgs, FC $9.99
HARDCOVER—HC, 6x9, 96pgs, FC $14.99



O/A STITCHED GN'X

(W/A/CA) Mariah Huehner, Aaron Alexovich

Crimson Volania Mulch has a problem; she just woke up in a crypt and, besides her name, has no idea of who, where, or what she is. Welcome to the Cemetery of Assumptions, a vast landscape of stones, mausoleums, and secrets. Home to monsters and mayhem, it may also hold the answers to her unknown parentage. Crimson is a resourceful patchwork girl determined to find them. She must battle ghosts, zombies, and monsters in order to learn where she came from and who her real "mother" is. But will she do it alone, or will she have help from her new friends and unexpected crushes? Available in softcover and hardcover editions. (STL042181)

VOLUME 1: THE FIRST DAY OF THE REST OF HER LIFE SC—SC, 6x9, 96pgs, FC $9.99
VOLUME 1: THE FIRST DAY OF THE REST OF HER LIFE HC—HC, 6x9, 96pgs, FC $14.99
VOLUME 2: LOVE IN THE TIME OF ASSUMPTION SC—SC, 6x9, 96pgs, FC $9.99
VOLUME 2: LOVE IN THE TIME OF ASSUMPTION HC—HC, 6x9, 96pgs, FC $14.99

PEGASUS BOOKS

SPOTLIGHT ON



MY CAPTAIN AMERICA: A GRANDDAUGHTER'S MEMOIR OF A LEGENDARY COMIC BOOK ARTIST HC

(W) Megan Margulies

A finely wrought coming-of-age memoir about the author's relationship with her beloved grandfather Joe Simon, cartoonist and co-creator of *Captain America*. The world inside Megan Margulies' parents' tiny Upper West Side one-bedroom apartment was hardly a respite from the chaos outside, with a family of five occupying the 550-square-foot space. Salvation arrived in the form of her grandfather, Daddy Joe, whose midtown studio became a second home to Megan. There, he listened to her woes, fed her Hungry Man frozen dinners, and simply let her be. His living room may have been dominated by the drawing table, notes, and doodles that marked him as Joe Simon the cartoonist. But for Megan, he was always Daddy Joe: an escape from her increasingly hectic home, a nonjudgmental voice whose sense of humor was as dry as his farfel, and a steady presence in a world that felt off balance. My Captain America offers a tender and sharply observed account of Megan's life with Daddy Joe — and an intimate portrait of the creative genius who gave us one of the most enduring super-heroes of all time. (STL161197) (C: 0-1-0) **NOTE:** This item may be available through other retail outlets before shipping to comic book specialty shops.

MEMOIR

HC, 6x9, 336pgs, B&W $27.95

PIGGYBACK





CYBERPUNK 2077: THE COMPLETE OFFICIAL GUIDE SC

The complete official guide to *Cyberpunk 2077* is a massive book covering everything in the game. With details on every last challenge and feature, the guide offers streamlined progression through the entire adventure, as well as a commanding expertise on all key systems. Available in softcover and hardcover editions. (STL151333) (C: 0-1-0)

RES. from ***PREVIEWS*** Vol. XXX #2 (FEB202903)

GUIDE BOOK

SOFTCOVER—SC, 8x11, 336pgs, FC $24.99
HARDCOVER—SC, 8x11, 368pgs, FC $39.99

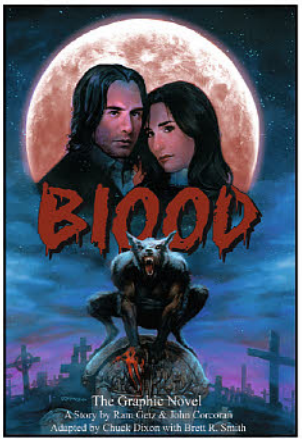

PERMUTED PRESS

BLOOD GN

(W) Ram Getz (A) Chuck Dixon

The harvest moon rises and the harvest is blood. When the Blood Moon bleeds red in the night sky, a Beast descends upon the village of Kessler, hunting for human life. A remote frontier village has fallen under a curse. With the full moon comes a horror that walks like a man but kills like a beast. Abigail Thorne lives under the threat of the terror that stalks the woods, as well as a mystery in her own blood that may tie her to the killings in a way she never suspected. (STL162415) (C: 0-1-0)

SC, 7x10, 240pgs, FC $19.99

PORTABLE PRESS

STAR WARS: FASCINATING FACTS HC

(W) Pablo Hidalgo

Star Wars: Fascinating Facts is a compendium of hundreds of little-known facts about all nine episodes in the Skywalker Saga, from behind-the-scenes on-set tidbits to stories about how the tale of *Star Wars* was created. Profiles of important characters and early drafts of scripts show what might have been, details of how famous scenes were filmed, and other firsthand accounts from cast and crew members. (STL162422) (C: 0-1-0)

REFERENCE BOOK

HC, 5x7, 208pgs, FC $15.99

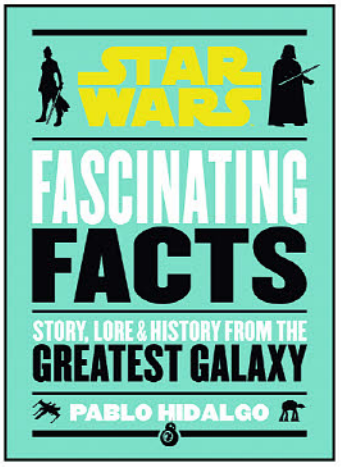

PIE INTERNATIONAL

SPOTLIGHT ON



ZAWA-ZAWA: TREASURED ART WORKS OF ASHLEY WOOD SC (BILINGUAL EDITION)

(A) Ashley Wood

This comprehensive collection of the best of Ashley Wood's work covers nearly 400 "treasured" art works in a range of media, from his oil paintings, sketches and drawings, to his package and figurine designs. These works have either been unpublished or have only been available in previous exhibition catalogues. Inspired by Osamu Tezuka and Nobuyoshi Araki, Wood is in constant motion developing new epic stories and expanding universes populated with his designs and creations for toy lines, comics, video games, film, and music. (STL162545) (C: 0-1-1)

ART BOOK

SC, 7x9, 224pgs, FC $35.00

PRINTERS ROW



MARVEL'S SUPER HERO ADVENTURES: TEN MIGHTY HEROES BOARD BOOK

(A) Studio Fun

Young Marvel fans will love this book packed with all of their favorite super heroes! On these pages are Earth's mightiest heroes... and every villain knows it! Assemble alongside Captain Marvel, Iron Man, Spider-Man, and all your favorite heroes as they take down their foes and slowly disappear in this fun, rhyming board book. (STL162427) (C: 0-1-0)

STORYBOOK

HC, 9x10, 20pgs, FC $12.99

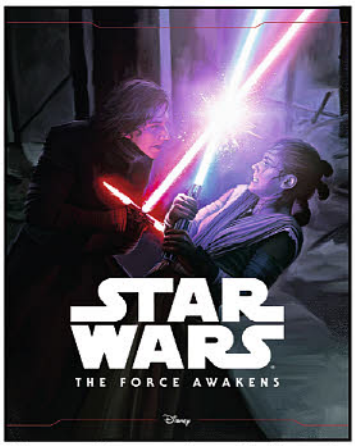

STAR WARS: THE FORCE AWAKENS STORYBOOK HC

(A) Studio Fun

Set 30 years after *Star Wars: Return of the Jedi* and the fall of the evil Galactic Empire, *Star Wars: The Force Awakens* tells the story of the villainous Kylo Ren and the rising threat of the First Order. Only the fledgling Resistance, led by General Leia Organa, stand in the First Order's way from taking control of the galaxy. Join a young scavenger named Rey, and a defector from the First Order known as Finn, as they join the battle to save the galaxy. *Star Wars* fans of all ages will enjoy reliving the Skywalker saga in this beautifully illustrated storybook, featuring a die-cut cover! (STL162425) (C: 0-1-0)

STORYBOOK

HC, 8x11, 68pgs, FC $9.99

STAR WARS: THE LAST JEDI STORYBOOK HC

(A) Studio Fun

In *Star Wars: The Last Jedi*, Rey has found Luke Skywalker and must learn the ways of the Force before it's too late! Join General Leia Organa, Finn, Poe, and all their Resistance friends as they set out to stop the First Order in in this retelling of the film. *Star Wars* fans of all ages will enjoy reliving the Skywalker saga in this beautifully illustrated storybook, featuring a die-cut cover! (STL162426) (C: 0-1-0)

STORYBOOK

HC, 8x11, 68pgs, FC $9.99

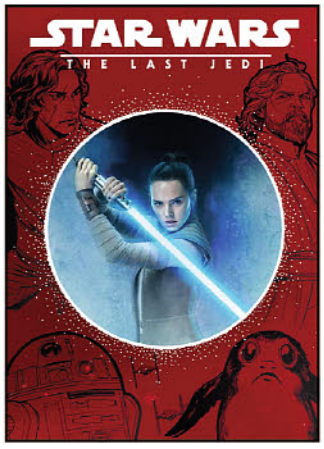

PS ARTBOOKS



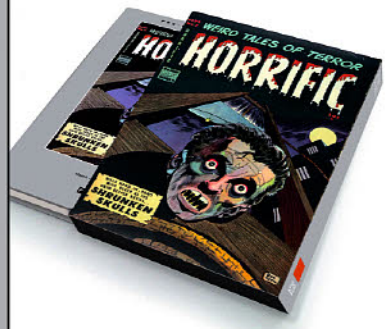

PRE-CODE CLASSICS: HORRIFIC HC

(A) Don Heck & Various

Comic Media were a respectable publisher that produced two horror titles, *Weird Terror* and Horrific, and we've selected a few of these fabulous weird tales of terror issues here in this collection! The odd thing about these titles is that the publisher was convinced that faces sold comics; he insisted that every issue have some sort of a face dominating the cover, and Don Heck, his cover artist, eagerly obliged. Werewolf faces, monster faces, terrified faces — always faces. Go get 'em, pronto, because by 1955 Don was recruited by Stan Lee and went on to be one of the architects of what became known as "The Marvel Age of Comics" so you won't be getting any more of those fabulous covers! Collects *Horrific* #4-8 (March to November 1953). (STL161176) (C: 0-1-1)

HARDCOVER—HC, 7x10, 184pgs, FC $46.99

SLIPCASE EDITION—HC, 7x10, 184pgs, FC $56.99

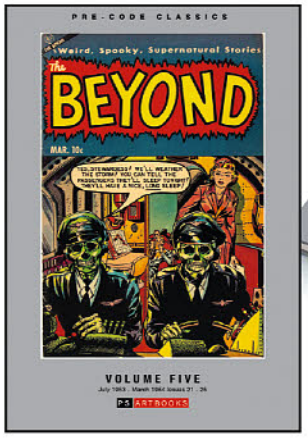



PRE-CODE CLASSICS: THE BEYOND VOLUME 5 HC

(A) Lin Streeter & Various

There's something spooky about the flight crew featured on the cover of the penultimate volume of Ace Magazines' *The Beyond*, and the scares don't end there, Captain, as, of course, you would expect with such a creative line-up of sketchers and scribblers featured in issues 21 through 25 from the glorious golden years, I mean, hey, we're talking Sy Grudko, Dick Beck, Lou Cameron, Jim McLaughlin, Lin Streeter, Ken Rice and Louis Zansky So don't hang about, when you thought it was gonna be safe to put your wallet away, think again cos here comes even more fun 'n' games in the form of ghouls and cadavers, vampires and ghosts! Collects *The Beyond* #21-25 (July 1953 to March 1954). (STL161174) (C: 0-1-1)

HARDCOVER—HC, 7x10, 184pgs, FC $46.99

SLIPCASE EDITION—HC, 7x10, 184pgs, FC $56.99

PS ARTBOOKS: AMAZING GHOST STORIES SOFTEE VOLUME 1 SC

(A) Matt Baker & Various

This material is heartily recommended for the more discerning horror comics reader. Surely boasting some of the most magnificent artists of sixty-plus years ago; Matt Baker, Ed Goldfarb, Edd Ashe, Everett Raymond Kinstler, Ray Willner, Sol Brodsky, Frank Giacoia, Bob Powell, Carmine Infantino, George Tuska, Dan Barry, George Roussos, Marvin Stein, Maurice Whitman, Anthony D'Adamo, Jerry Grandenetti, John Belcastro, Bill Benulis, Bill Discount and Art Peddy are captured within these pages... they'll have any self-respecting comicbook fan absolutely drooling! Collects *Amazing Ghost* stories #13-16 (October 1954 to February 1955) and *Monster* #1-2 (January, June 1953). (STL161178) (C: 0-1-1)

SC, 7x10, 184pgs, FC $24.99



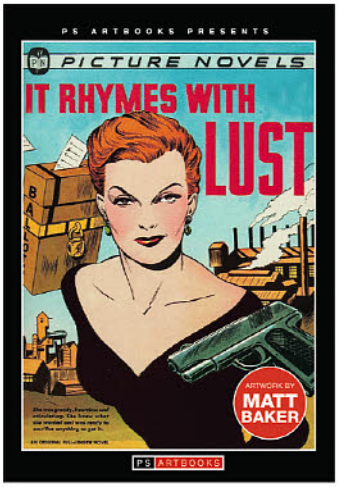

PS ARTBOOKS: IT RHYMES WITH LUST SOFTEE SC

(W) Arnold Drake, Leslie Waller
(A/CA) Matt Baker

This "picture novel" has been called comics' first graphic novel. This also has the distinction of being the first comic book work by writer Arnold Drake of *Deadman* fame. The story is very much in the pot-boiler/noir genre featuring Hal Weber, onetime crusading journalist, who is summoned to Copper City by his old flame Rust after the death of her husband, mining magnate and political heavyweight Arthur "Buck" Masson. As editor of *The Express*, a newspaper with an anti-Masson stance secretly owned by Rust, Hal is drawn back to her even as he falls for her stepdaughter Audrey. Collects *It Rhymes With Lust* (1950). (STL161180) (C: 0-1-1)

SC, 6x8, 132pgs, B&W $18.99

PS ARTBOOKS MAGAZINE: ANARCHO, DICTATOR OF DEATH SC

(W) Otto Binder (A) Al Carreno

A complete adventure story in comic book form! This one-shot is an adventure of Radar the International Policeman, familiar from Master Comics, But sole cover billing goes to his foe Anarcho, whom Radar proceeds to battle all over the world in the course of a book-length story. Albert "Al" Carreno was born in Mexico City and attended the University of Mexico. First working as a caricaturist on the Chicago Daily News, later moving to New York and moving to comic book illustration, he worked variously at Fox, Fawcett, National, Prize, Marvel, Pines and Ziff Davis throughout the 1940's and 1950's. Collects *Comics Novel* #1 (1947). (STL161181) (C: 0-1-1)

7x10, 52pgs, FC.....$13.99

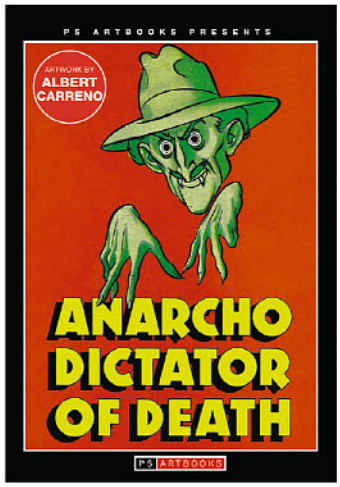

RANDOM HOUSE BOOKS YOUNG READERS



DC JUSTICE LEAGUE: CHRISTMAS HEROES! BOARD BOOK

Celebrate the holidays with super cute versions of Batman, Wonder Woman, and your favorite DC Super Heroes in a brand-new board book series for toddlers. Batman is making a list and he's checking it twice: The Joker is naughty and Supergirl is nice! Batman, Wonder Woman, Superman, and the DC Super Heroes — and villains — have never been more adorable in this sturdy board book that's the perfect holiday gift for babies and toddlers! (STL162677) (C: 1-1-0) **NOTE:** Available only in US, Canada, and US territories.

BOARD BOOK

HC, 6x7, 22pgs, FC.....$6.99



PS ARTBOOKS: WEIRD TALES OF THE FUTURE VOLUME 2 SOFTEE SC

(A) Basil Wolverton & Various

Bug-eyed monsters, two-timing homicidal husbands and wives, rampaging corpses and even one or two cases of severe halitosis or crossed-eyes. This title has the lot... including a better-than-healthy dose of the one and only Basil Wolverton! His intricately detailed grotesques of bizarre or misshapen people earned him the title of "Producer of Preposterous Pictures of Peculiar People who Prowl this Perplexing Planet." Just the covers alone have had the gang at PS muttering in their sleep just crossing off the days that this baby would come along. Collects *Weird Tales of the Future* #5-8 (January to July 1953). (STL161179) (C: 0-1-1)

SC, 7x10, 184pgs, FC.....$24.99

DC SUPER HEROES: BATMAN: SWAMPED BY CROC! SC

(W) Arie Kaplan
(A) Gabriella Matta

Batman wrestles with the villain Croc in this action-packed storybook with stickers! Batman follows the criminal Croc into the dark waters of the Gotham City swamp — but will the swamp's quicksand prove to be as deadly as his foe? Young Batman and DC Super Hero fans will love the action as their favorite super hero battles the monstrous villain in this full-color storybook that features more than 30 stickers! (STL162676) (C: 0-1-0)

SC, 8x8, 24pgs, FC.....$5.99



QUILL TREE BOOKS

JO: AN ADAPTATION OF LITTLE WOMEN (SORT OF) GN

(W/A) Kathleen Gros

Jo March has always loved making up stories for her sisters, Meg, Beth, and Amy. But when 8th grade starts, Jo decides it's time to get serious about her writing and starts a blog to kick-start this journey. Then Freddie, a girl on the school newspaper, asks Jo to join as a staff writer. This could be the perfect chance to see if she's got what it takes to be a hard-hitting journalist. But even with Freddie cheering her on, writing news stories is a lot harder than she imagined. That's not all that's tough. With the March sisters' dad deployed overseas, their mom working overtime to keep things running smoothly, and Beth worried about her leukemia returning, things at home are tense. And while it helps having a new friend in Laurie, the boy who just moved in next door, things get complicated when he tells Jo he has feelings for her. Feelings that Jo doesn't have for him... or for any boy. Feelings she's never shared with anyone before. Feelings that Jo thinks she might have for Freddie. How do you discover who you want to become when you're not entirely sure who you are? Jo March is about to find out. () (C: 0-1-1)

SOFTCOVER (STL162839)—SC, 6x9, 272pgs, FC.....$12.99
HARDCOVER (STL162841)—SC, 6x9, 272pgs, FC.....$22.99

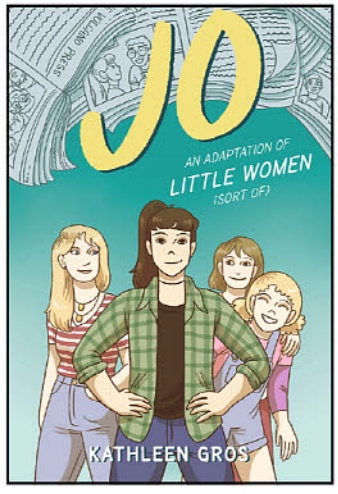

NARWHAL AND JELLY VOLUME 5: HAPPY NARWHALIDAYS HC

(W/A/CA) Ben Clanton

Dive into three new stories about Narwhal's favorite time of the year! It's the festive season in the world wide waters, and Narwhal is looking forward to cozying up with a good book, singing and partying with his pod pals and enjoying some warm waffle pudding. But most of all he's excited about the arrival of the Merry Mermicorn! According to Narwhal, she's part mermaid, part unicorn and completely meraculous! Jelly is of course skeptical about the existence of the "Mira-Miny-What-A Corn"... even when he receives a mysterious present. It must be from Narwhal! (STL162684) (C: 1-1-0) **NOTE:** Available only in US, Canada, and US territories.

HC, 6x9, 72pgs.....$12.99



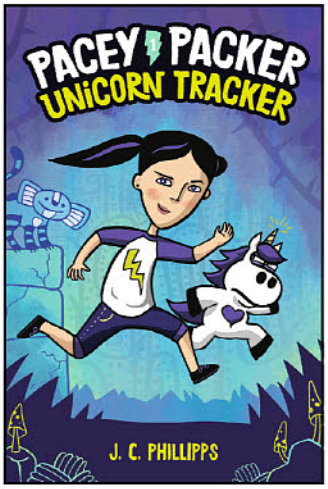

PACEY PACKER: UNICORN TRACKER VOLUME 1 GN
(W/A) J C Phillipps
Pacey's little sister, Mina, has always said her stuffed unicorn, Slasher, is real—but seriously? He's a stuffed toy! Then again, he does seem to be leading Mina outside her room and to... some kind of weird magical unicorn land? Pacey may not believe in unicorns, but she's not about to let her little sister be kidnapped, so she does the only thing she can: follows them to unicorn land (that she totally does **NOT** believe in). And for the record, it's **NOTHING** like the stories. It's not Pacey's fault he's trapped in a ridiculous stuffed body. Pacey will just be grabbing Mina and taking her home, that is, if she can work with the grumpiest unicorn stuffy ever to outsmart the Evil Alpha Unicorn and find the way out! (STL161014) (C: 0-1-1) **NOTE:** This item may be available through other retail outlets before shipping to comic book specialty shops.
SC, 6x9, 240pgs..... $12.99

PEANUT, BUTTER, AND CRACKERS VOLUME 1: PUPPY PROBLEMS HC
(W/A) Paige Braddock
Crackers is a rescue dog who's a bit on the nervous side, but pretty comfy at home with Butter, a very plump cat who, like all cats, is all about himself. The two pets have a good life: big backyard, nice couch, good eats, and an owner who goes to work every day so they can pretty much do what they want. Enter Peanut, a brand-new puppy with big floppy ears, unabashed energy, and no appreciation for the quiet life. The little dog is a chowhound who dips into everybody's food bowl. He drools, he chews up stuff, he doesn't get how stairs work, and he's afraid of the dark. Butter and Crackers have had it! This puppy has to go! But when the backyard gate is left open (the cat's idea, of course!) and Peanut wanders out and gets lost, the older animals remember what it was like to be alone lonely. Butter and Crackers to the rescue! (STL162680) (C: 0-1-0)
HC, 6x9, 96pgs, FC..... $12.99

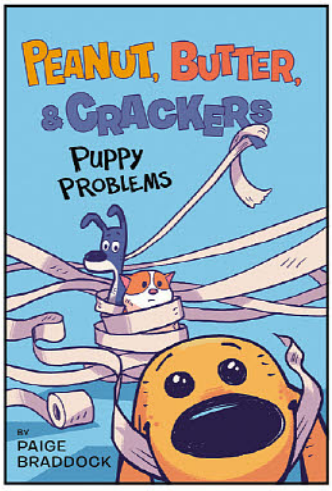



SHARK AND BOT VOLUME 1 GN
(W/A) Brian Yanish
A shark and a robot are unlikely friends. But in this hilarious young graphic novel series, what makes you different makes for an epic friendship. It might not seem like Shark and Bot have much in common. Shark has some very sharp teeth and Bot has a saw for an arm. Who would have thought these two could become best friends? They can't even shake hands! But friendship is surprisingly easy when you are both a little awkward, love comics, and want to have some fun. But not everyone is so friendly. What will these new pals do when some meanies don't want to share the playground? (STL162678) (C: 0-1-0)
HC, 6x9, 96pgs, FC..... $12.99

STAR WARS: THE EMPIRE STRIKES BACK SCREEN COMIX
(A) Neil Erickson
The epic space saga, *Star Wars: The Empire Strikes Back*, is retold in the new Screen Comix format-right on time for the 40th anniversary of the film! After the destruction of the Death Star, the Empire has regrouped — with Darth Vader leading the hunt for Luke Skywalker, Princess Leia, Han Solo, and the Rebels. Featuring final frames and dialogue from the movie in vibrant full color, this 320-page graphic novel-style retelling will delight fans of all ages. (STL162513) (C: 1-1-0) **NOTE:** Available only in US, Canada, and US territories.
SC, 6x9, 320pgs, FC..... $14.99





WONDER WOMAN: CHRISTMAS COMES TO PARADISE ISLAND HC
(W) Lauren Clauss
Wonder Woman brings her favorite Christmas traditions home in this beautifully illustrated hardcover holiday storybook. There are lots of ways to celebrate the holiday season, snowmen, and electric lights are just a few of them — and will the Amazons of Paradise Island come to love Christmastime as much as Wonder Woman? Get into the spirit of the holidays with Wonder Woman and her family of Amazons in this fun, fully-illustrated hardcover storybook perfect for girls and boys ages 3 to 7 and Wonder Woman fans of every age! (STL162671) (C: 0-1-0)
HC, 9x9, 32pgs, FC..... $10.99

RANDOM HOUSE GRAPHIC

CRABAPPLE TROUBLE GN
Callaway, with her apple head and huge heart, likes to help others, grow special crabapples, and spend time with her friends — but things suddenly go sideways when the town decides to hold a festival and all her friends want to enter the harvest contest! Afraid that nothing she has will be good enough, Callaway nearly loses her head and ends up finding a fairy named Thistle. Join Callaway and Thistle as they prepare for the festival and help their friends — and each other — along the way. (STL161015) (C: 0-1-1) **NOTE:** This item may be available through other retail outlets before shipping to comic book specialty shops.
HC, 6x9, 176pgs, FC..... $12.99

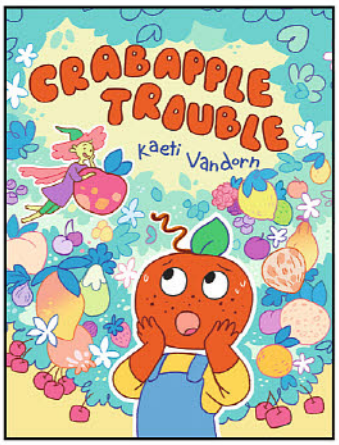

SPOTLIGHT ON



NORMA AND BELLY VOLUME 1: DONUT FEED THE SQUIRRELS HC YR GN
(W/A) Mika Song
Two squirrels — and best friends — meet their match: a donut food truck! Norma and Belly plan to start the day with some pancakes, but when Norma accidentally burns them, these two best friends set out to find a new treat. Chestnuts might be nice... but what is that delicious smell in the distance? A new food truck has parked near their tree, and these two squirrels are going to figure out how to get their hands on these "donuts" that it seems to be selling. Mika Song gives readers something to laugh at as these squirrels try their hardest to get some donuts while just about everything goes wrong! (STL162683) (C: 0-1-0)
HC, 6x9, 272pgs, FC $20.99

SPOTLIGHT ON



SÉANCE TEA PARTY GN
(W/A) Reimena Yee
Growing up sounds terrible. No one has time to do anything fun, or play outside, or use their imagination. Everything is suddenly so serious. People are more interested in their looks and what others think about them than having fun adventures. Who wants that? Not Lora. After watching her circle of friends seemingly fade away, Lora is determined to still have fun on her own. A tea party with a twist leaves Lora to re-discovering Alexa, the ghost that haunts her house — and Lora's old imaginary friend! Lora and Alexa are thrilled to meet kindred spirits and they become best friends... but unfortunately, not everything can last forever. (STL162681) (C: 0-1-0)
SOFTCOVER—SC, 6x9, 272pgs, FC $12.99
HARDCOVER—HC, 6x9, 272pgs, FC $20.99

WITCHES OF BROOKLYN GN
(W/A) Sophie Escabasse
Effie lost her mom. Lost her home. And now she has to live with two strange aunts who she's never met before. Life in Brooklyn takes a strange twist for Effie as she learns more about her family and herself. With new friends who will do whatever they can to be there for her, a cursed pop-star, and her new magically-inclined family — Effie's life is about to get interesting. Available in softcover and hardcover editions. (STL162672) (C: 0-1-0)
SOFTCOVER—
HC, 6x9, 240pgs, FC $12.99
HARDCOVER—
HC, 6x9, 240pgs, FC $20.99

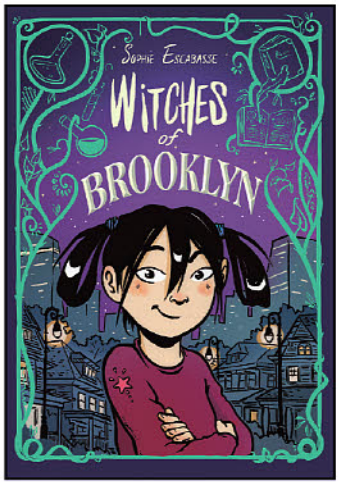

REBELLION / 2000AD



2000 AD PROG SEPTEMBER 2020 PACK
(W/A) Various
Incredible SF action from the Eisner-nominated UK anthology! Judge Dredd battles for the fate of the planet in "End of Days"; photo-journalist Cyd travels further into the depths of the universe in "The Out"; The Diaboliks have a new supernatural threat to fight; and events take a turn for the dramatic in *Sinister Dexter: Ghostlands!* In the landmark *Prog 2200*, it's another stunning bumper jumping-on issue, the ideal place for new readers to jump aboard! The start of new stories — Stickleback returns for "New Jerusalem," as the Pope of Crime, haunted by his true identity, fights to save London; a terrifying spirit lurks in a Cornish fishing port in a mysterious new series; Nolan Blake must bodyguard a pop star in *Skip Tracer*: "Hyperballad"; Judge Dredd has trouble with simps in "Simply Normal"; and Celtic warrior Slaine wages war on the Trojans in "The Web of Weird!" (STL162433) (C: 0-0-2)
32pgs $34.99



BATTLE OF BRITAIN 2020 SPECIAL HC
(W) Garth Ennis (A) Various
Battle was the most popular British war comic of all time and has been brought back just in time to commemorate the anniversary of the Battle of Britain. Garth Ennis sends the Rat Pack on one more mission, with Keith Burns on art. Rob Williams writes the tale of one of the many warships involved in the naval battles, in *Destroyer*, drawn by PJ Holden. Alan Grant works with Davide Fabbri to tell the story of a heroic soldiers actions. The action isn't just confined to the Battle of Britain, Alan Hebden unearths another El Mestizo tale, and Alex De Campi's tale focuses on American soldiers in Vietnam, drawn by Glenn Fabry. (STL162431)
100pgs, FC $15.99



CONCRETE SURFER TP
(W) Pat Mills
(A/CA) Christine Ellingham
Sent home to Britain after her parents fail to establish a new life in Australia, Jean Everidge is forced to rely on family charity, moving in with her Aunt, Uncle and cousin Carol, successful gymnast, beloved of teachers and pupils alike, and all round charming "top girl." Jean has one solace left to her — skateboarding, surfing the concrete pavement, while forgetting all her troubles, and feel free. But Jean's freestyling talent soon attracts attention, and if there's one thing Carol can't stand, it's being out of the spotlight. With the new skatepark freestyle contest coming up, just how far will Carol go to stay number one? (STL156242)
RES. from ***PREVIEWS*** Vol. XXX #4 (APR202013)
80pgs, B&W $13.99

THE ESSENTIAL JUDGE DREDD: AMERICA TP
(W) Garth Ennis (A) Various
(CA) Colin MacNeil
The essential *Judge Dredd* graphic novel series — the ultimate introduction to the Lawman of the Future! In Mega-City One, the Judges are the law — acting as judge, jury, and executioner. But how do the citizens really feel about a system where they are powerless? This dark and complex tale, considered to be one of the best stories to ever come out of the *Judge Dredd* universe, has been contextualized with contemporarily thematic stories with re-colored art by *Watchmen*'s John Higgins. (STL162435) (C: 0-1-1)
MATURE THEMES
SC, 160pgs, FC $25.00





JUDGE DREDD MEGAZINE #424

(W) Various

More action and adventure in the future-shocked world of Judge Dredd! The *Megazine* celebrates its 30th anniversary this month with a bumper issue, and a brand-new line-up of stories — John Wagner and Colin MacNeil reunite for a *Dredd* tale that reflects on America Jara's legacy; a Mega-City One unlike one you've ever seen before in "Megatropolis"; an alien cult encounter Judge Death in "Deliverance"; travel back to the early days of the Judges in the gritty thriller "Dreadnoughts"; and The Returners are back, fighting their way through Brit-Cit! Plus there's a very special complete *Lawless* story, a one-off *Anderson, Psi-Div* story from Maura McHugh, interviews, features and in the bagged mini-trade, the first installment of the serialized *2000 AD* encyclopedia! (STL162434) (C: 0-1-2)

MAGAZINE

64pgs, PC.....$15.99



RIPTIDE: DRAKEN #1

(W) Scott Chitwood
(A) Danny Luckert

Soon to be a major motion picture, the *Riptide* series continues with an all-new adventure! When a mysterious creatures attacks sub-sea equipment at a North Sea oil platform, a team led by Alex is sent to investigate. But Hannah and her documentary crew find the first clues in an unlikely place — Loch Ness! (STL158398)

RES. from ***PREVIEWS*** Vol. XXX #6 (JUN201310)

32pgs, FC (1 of 4).....$3.95



ANGELA DELLA MORTE VOLUME 1 TP

(W/A/CA) Salvador Sanz

Angela Della Morte works for Dr. Sibelius, the most brilliant mind of the century. Using a new technology, Sibelius Labs are capable of separate soul from body. Using this tech Angela's soul can get into other dead host and take control of their bodies in undercover missions. But as the souls travels the void to get into their new receptacles, they must elude a tenebrous lifeform. This creature feeds with the substance of which the soul is made. It is the most dangerous predator in this new ecosystem, and its name is: Death. (STL158400)

RES. from ***PREVIEWS*** Vol. XXX #6 (JUN201312)

SC, 7x10, 120pgs, FC.....$12.95

MISTY & SCREAM HALLOWEEN SPECIAL 2020

(W) Various

Just in time for Hallowe'en comes this 48 page anthology unloading the scares on a new generation from British horror fans. The Prince of Darkness comes face to face with an old foe in *The Dracula Files* story from Cavan Scott and Vincenzo Riccardi, Black Beth's quest for vengeance continues from the fevered minds of Alec Worley and DaNi; World War I ghoul, Black Max attempts to cross back over into the world of the living in a story by Kek-W and Simon Coleby. Meanwhile, three scary stories are delivered straight from the mists! (STL162432) (C: 0-0-2)

48pgs, FC.....$10.99



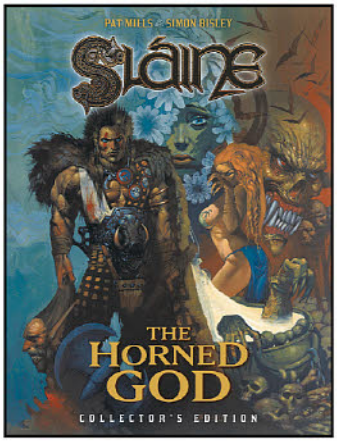

SLAINE: THE HORNED GOD COLLECTOR'S EDITION TP

(W) Pat Mills (A) Simon Bisley

The number one best-selling graphic novel is back in print, bigger and better than ever in a deluxe collector's edition. For too long the people of Tír na nÓg have suffered under the dominion of the drunes; strange druids who have poisoned the land with their magic. Features fully painted art from comics legend Simon Bisley. (STL153290)

RES. from ***PREVIEWS*** Vol. XXX #3 (MAR202064)

208pgs, FC.....$24.99



ANGELA DELLA MORTE VOL. 2 #1

(W/A/CA) Salvador Sanz

The story of Angela Della Morte continues! Angela has been captured by the Flud family who want the secret of her abilities, but Angela has a secret of her own and the world is not ready for it. (STL158399)

RES. from ***PREVIEWS*** Vol. XXX #6 (JUN201313)

32pgs, FC.....$3.95

RED 5 COMICS

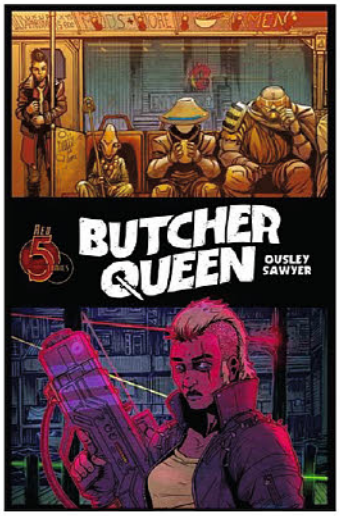

BUTCHER QUEEN TP

(W) Jim Ousley (A/CA) Ben Sawyer

In Black Star City, alien off-worlders are being systematically attacked and removed from society by a clandestine paramilitary group called the Overseers. With nowhere left to turn, the refugees hire disgraced cop-turned-mercenary, Syd Kiowa, to protect them from the Overseers and their ruthless death squad, the 88s. What Syd discovers will change Earth forever. Collecting *Butcher Queen* #1-4. (STL163051)

SC, 7x10, 120pgs, FC.....$12.95



XIRA #3

(W) Mauro Mantella
(A) Diego Giribaldi (CA) Tony Donley

Xira has been backed against the wall by the company that wants to experiment on her and her daughter. It's freedom or death in the conclusion of *Xira*! (STL158396)

RES. from ***PREVIEWS*** Vol. XXX #6 (JUN201314)

32pgs, FC.....$3.95



ZERO DAY: THREAT #4
(W) James Gilarte
(A/CA) Lazzaro Losurdo
After knowing more about her past, Phisher is framed for for a political assassination which could result in the next world war. Phisher learns more about her past and how she came into the agency as their top agent. Things heat up when Neumann catch up to her and Louie. (STL158397)
RES. from ***PREVIEWS*** Vol. XXX #6 (JUN201315)
32pgs, FC $3.95



AWKWARD PAUSE GN
(W/A/CA) Ryan Harby
Collecting Ryan's most popular *Honey Dill* webcomics. Funny cartoons, both soft and sharp, that range in topic from mental health to time travel, murder, and butts. Absurd and strange in ways that will warm even the coldest of hearts. Funny and touching, a dip in and out book perfect for short attention spans. Perfect gift book for any adult or teenage member of the family. (STL162355)
SC, 6.5x8, 176pgs, FC $19.99

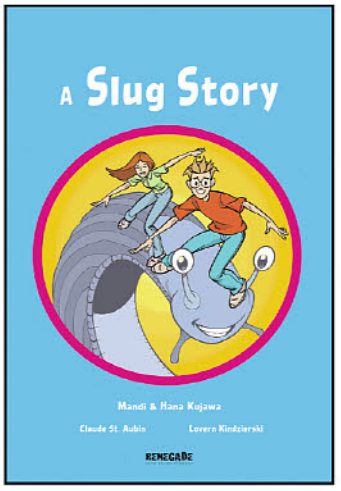

SLUG STORY GN
(W) Mandi Kujawa
(A) Claude St. Aubin & Various
(CA) Claude St. Aubin, Lovern Kindzierski
A powerful autobiographical tale. Marcus is an enthusiastic boy, but when ridiculed at school, he begins to feel that his best efforts are second-rate. His confidence already low, Marcus suffers a virus induced, serious brain injury. While in the hospital, and with the help of fellow patient Emily, Marcus learns to embrace the reality of who he is. (STL162352)
SC, 6x9, 72pgs, FC $12.99

REGNERY PUBLISHING

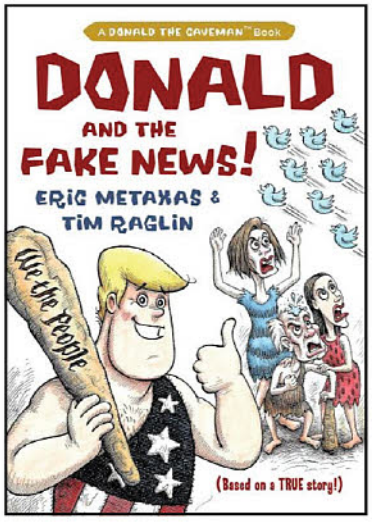

DONALD AND THE FAKE NEWS HC
(W) Eric Metaxas (A) Tim Raglin
It seemed that regardless of all the good things Donald the Caveman did, the Swamp Creatures wanted to make Donald look bad. Donald called this... Fake News! The cave people wanted to know: were the things the Swamp Creatures were saying true? Of course not! Donald called out the Fake News Swamp Creatures, and soon, all the cave people realized they were lying. No one believed anything the Swamp Creatures said anymore, and everyone resumed happily in the Swamp. (STL161198) (C: 0-1-0)
NOTE: This item may be available through other retail outlets before shipping to comic book specialty shops.
HC, 7x10, 64pgs, FC $19.99

RENEGADE ARTS ENTERTAINMENT

ABC MONSTROSITY GN
(W/A/CA) Shea Proulx
A freaky-fun book designed to thrill adults and kids alike with pages that teach and entertain all at once. As each new letter is introduced with a drawing of a familiar object or animal, the previous ones are continuously combined to create bizarre monstrosities.The detailed drawings are beautifully hand coloured by Shea. Includes a zany glossary featuring fascinating scientific facts augmented with humor. (STL162354)
SC, 9x6, 72pgs, FC $14.99

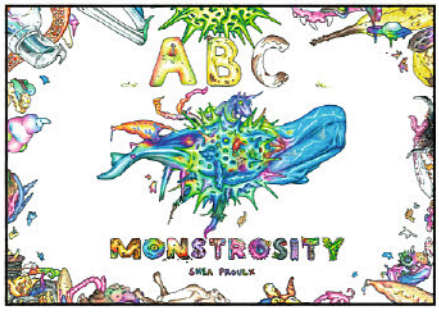

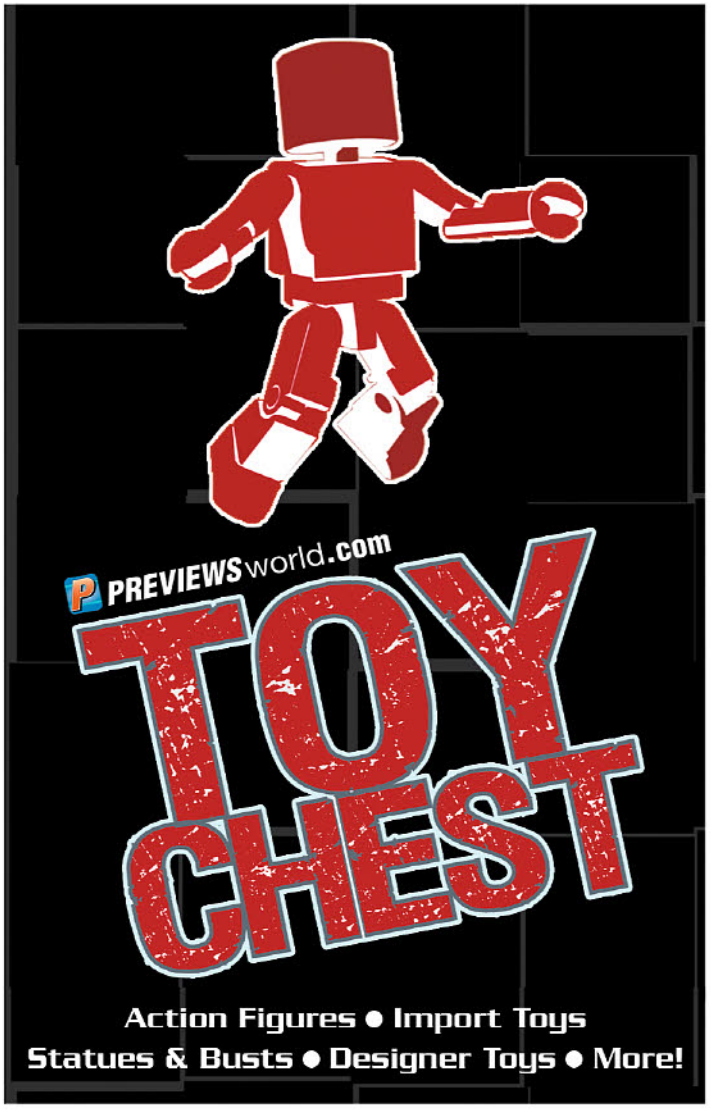

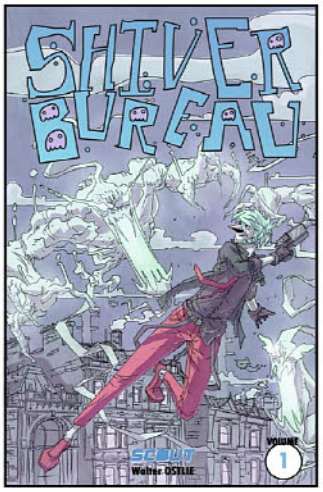

SCOUT COMICS

SHIVER BUREAU GN
(W/A/CA) Walt Ostlie
Collecting all seven issues! A cross between Sherlock Holmes and *Ghostbusters*, *Shiver Bureau* is the tale of a formidable detective that is forced into a partnership with a wise-cracking, hotshot inspector to save London from being overrun by ghosts and monsters. Racing through the city to solve a case of missing orphans, they run into gangs, ghosts, dockside mafia, and a giant monster, all while trying not to kill each other. (STL162261)
SC, 7x10, 168pgs, FC.....$19.99

TINKERS OF WASTELAND GN
(W/A/CA) Raul Trevino
In a post-apocalyptic world, civilization is o rubble and leaving behind little more than a desolate wasteland. In these badlands, survival is less uncertain if you can get your hands on some chickens. Chickens, though, are scarce: they have been voraciously snatched up by a gang lead by a fierce drag queen, who has the impossible task of hoarding all chickens. Also struggling to survive is a group of mildly deranged orphans, the Tinkers, who happen upon a mysterious and seemingly indecipherable map that gives the location of a secret bunker. Racing to uncover the most dangerous secret of the Wasteland, the Tinkers encounter an almost endless variety of mayhem. (STL162262)
SC, 7x10, 128pgs, FC.....$16.99

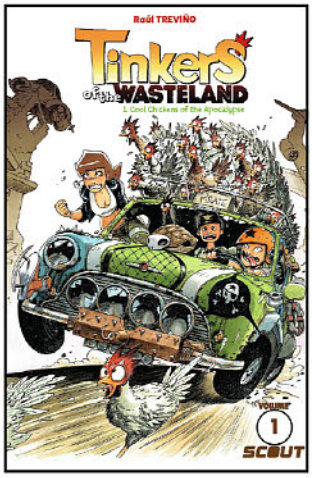



ESSENTIAL ITEM

FOREVER MAPS GN
(W) Michael Lagace (A) Todor Hristov
In 1794, a man is given a map. When he follows it, he finds an identical map with a new destination. This leads him to another map, and another, on and on for decades, never aging or getting hungry. It's not until a century later that he realizes when he stops following the maps that time catches up. Torn between family and immortality, he must continually choose between living forever and having a life worth living. (STL137977)
SC, 7x10, 104pgs, FC.....$12.99

OFFERED AGAIN

O/A MINDBENDER VOLUME 1 TP
(W) James Pruett (A/CA) Federico De Luca
At the tender age of seven, Alexander Oberman witnessed the gruesome deaths of his parents in a horrendous explosion caused by the explosive power of his own mind. How Alex survived has been a mystery. Physically he was fine, minus a few burns, but mentally he withdrew into himself...into his mind. For 16 years, Alex hadn't uttered a solitary word or had a voluntary movement of his own, until now. Those that would use his destructive abilities have been awaiting Alex's awakening. But will Alex be a vanguard for the world or will he be responsible for its annihilation? (STL079335)
SC, 7x10, 160pgs, FC.....$19.99



ESSENTIAL ITEM

PRINCESS REVOLUTION TP
(W/A/CA) Elaine Tipping
Special NOSNTOP! Imprint trade paperback where Scout releases a World Premiere issue followed by the entire story in a collected volume! Three princesses, Celyse, Linne and Hana, are each happily in love, until their betrotheds are taken from them by three evil queens. Brought together by circumstance, they band together and set off on their quest. Fighting their way through monsters, an unfriendly forest, and finally a showdown at an abandoned castle, the three women must work together to overcome everything in their way, defeat the queens and rescue those they love. (STL125152)
SC, 7x10, 120pgs, B&W $14.99





OFFERED AGAIN

O/A SOLAR FLARE VOLUME 1 TP
(W) James Haick
(A/CA) Branko Jovanovic
Where were you when the world went dark? Society begins to unravel after a solar flare strikes Earth knocking out all electricity and modern technology with one fatal blow. Jake Clifford and his group of friends begin the journey to reunite him with his daughter, Mazzy, as the world plunges into chaos. Collects issues #1-6. (STL058729)
SC, 7x10, 140pgs, FC $17.99

ESSENTIAL ITEM

STABBITY BUNNY VOLUME 1 TP
(W) Richard Rivera (A) Dwayne Biddix
From the kidnapping of seven-year-old Grace to the terrifying reveal in issue six, this volume collects the first 6 issues of *Stabbity Bunny!* A supernatural force has been pursuing her family for generations and Grace is now the target of this ancient evil. Fortunately, an unexpected protector intervenes, her plush bunny, Stabbity, handed down through the family for almost 100 years. Horror and mystery combine! (STL085348)
SC, 7x10, 176pgs, FC $19.99

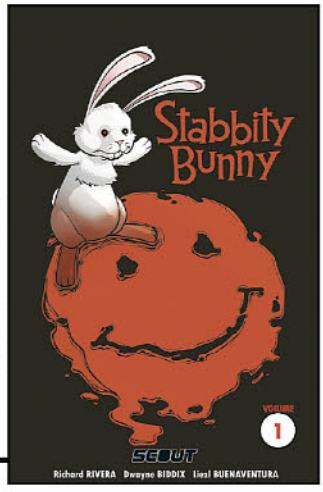

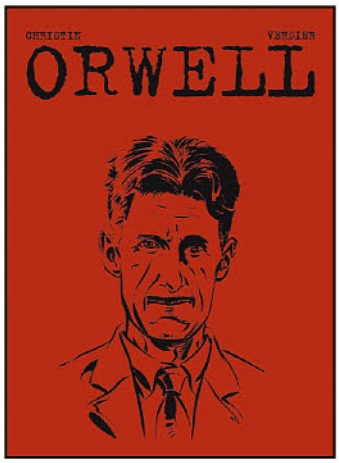

SELFMADEHERO

ORWELL GN
(W/A) Pierre Christin
George Orwell's most celebrated work, *1984*, and the prescient vision it contains of a society governed by Big Brother predates the constant monitoring of people and data we are familiar with today by almost 70 years. But his life was every bit as fascinating and forward-looking as his books. Orwell studied at Eton, joined the police in Burma, fought in the Spanish Civil War, fiercely opposed Stalinism, and lived in London's slums while working as a journalist. With illustrations by artists including Annie Goetzinger, Juanjo Guarnido, Enki Bilal, Manu Larcenet, Blutch, and André Juillard, Pierre Christin's *Orwell* offers readers an intimate yet definitive portrait of our greatest political writer. (STL162133) (C: 0-1-0)
SC, 7x10, 160pgs, FC.....$22.99

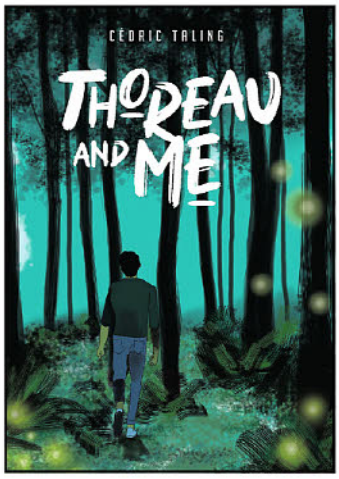

THOREAU & ME GN

(W/A) Cedric Taling

Some heavy reading on the ecological and climate emergency leads Cédric, a Parisian painter, to question his life choices. In a state of vulnerability, racked with anxiety, he is contacted by the spirit of *Walden* author Henry David Thoreau. As they engage in a Socratic dialogue, Cédric notices striking parallels between the suffocating commercialism of 19th-century America and the unsustainable and alienating consumerism of today. Both societies are shaped by a single priority: economic growth-that squanders the earth's natural resources and separates us from nature. Inspired by Thoreau's return to nature, Cédric begins dreaming of his own retreat from urban life. (STL162132) (C: 0-1-0)

SC, 6x9, 128pgs, FC.....$22.99

WHEN I CAME OUT HC GN

(W/A/CA) Anne Mette Kærulf Lorentzen

Forty-something Louise is married to Peter, with whom she has four children. They live in a big house, and on paper everything looks fantastic. But Louise has a secret that she barely dares to admit to herself: a burning desire for women. *When I Came Out* is the story of a woman who has met society's expectations throughout her life but finally realizes that she has not been true to herself. From first-time creator Anne Mette Kærulf Lorentzen, this bold autobiographical work addresses personal anxieties about coming-out later in life and documents her jump from a safe, well-established, heteronormative, middle-class life to living openly as a lesbian. (STL162127) (C: 1-1-0) **NOTE:** Not available in Canada.

MATURE THEMES

HC, 6x9, 144pgs, FC.....$22.99

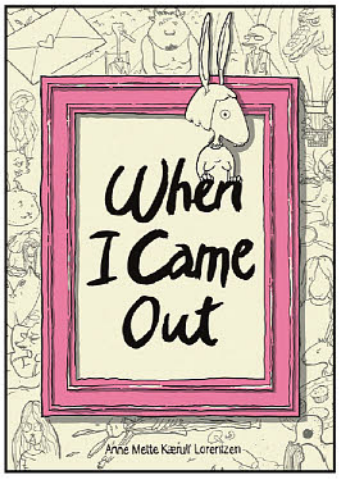

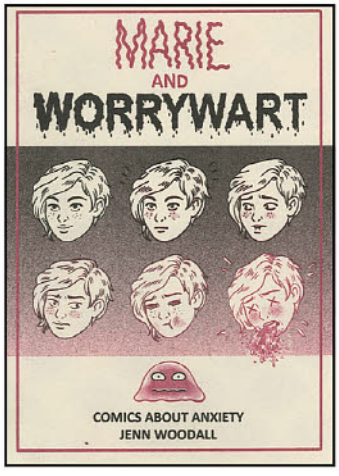

SILVER SPROCKET

MARIE AND THE WORRYWART GN

(W/A/CA) Jenn Woodall

Follow the adventures of Marie, just trying to live her life, and her annoying constant companion, The Worrywart, as they deal with the intrusiveness and pervasiveness of anxiety. Printed in black and maroon Pantone, includes a resource list compiled by the author. (STL162405) (C: 0-1-2)

SC, 5x7, 32pgs, FC.....$5.00

SQP ART BOOKS

OFFERED AGAIN

O/A SPELLBOUND: BLACK MAGIC WOMEN SC

(A) Various & Various (CA) Palaez

Evil, haggard crones that toil and bubble? That is *so* 12th Century! Today's modern witch is hot, comely, and pretty much all-powerful! To showcase these ladies in all their Wicca-wonder, SQP has assembled an all-new gallery of full portraits! Paintings by Bob Larkin, Edward Reed, Ed Mironiuk, Fastner, Larson, and many more! Cover art by Pelaez. (STK434485)

MATURE THEMES

ART BOOK

SC, 8x11, 48pgs, FC.....$14.95



SQUARE ENIX BOOKS



FINAL FANTASY VII REMAKE WORLD PREVIEW HC

With its captivating characters, striking visual design, and intense gameplay, *Final Fantasy VII* set a new standard for the RPG genre and became one of the top video game releases of all time. Now, with the long-awaited *Final Fantasy VII Remake*, players return to Midgar in a stunning new rendition of a timeless classic. This World Preview volume offers both new players and longtime fans essential information on characters, settings, gameplay, and more, as well as introductory comments from producer Yoshinori Kitase and director Tetsuya Nomura. (STL162511) (C: 0-1-0)

ART BOOK

HC, 8x10, 136pgs, FC.....$24.99

STORM KING PRODUCTIONS, INC

FEATURED ITEM

JOHN CARPENTER'S STORM KIDS: HYPERBREED TP

(W) Louise Simonson
(A) Guy Dorian
(CA) Bill Sienkiewicz

In a future where ships can fold space and much of humanity has abandoned its depleted world, two forces— Government and Corporation—vie for control of what's left of the Earth. Byrr, Fext and Cammo are three Hyperbreed assets who've run afoul of their Corporate masters. Thrown together on an ancient freighter, their mission is to transport valuable Explosive Ore to a distant mining colony. But their mission is far from what it seems and the battle for their futures and the future of Known Space is about to begin. (STL159331)

HALLOWEEN MONTH

FI



SC, 7x10, 128pgs, FC.....$17.99



JOHN CARPENTER'S NIGHT TERRORS: GRAVEYARD MOON GN

(W) Steve Niles
(A) Stephen Scott (CA) Kelley Jones

In the not so distant future, Earth no longer has space for graveyards. Callisto, a rocky moon of Jupiter, has become designated as the graveyard planet, but only the wealthy can afford a proper burial there. Cooper and his longtime crew prepare to transport a load of the dead, having flown this route many times over. But their routine trip to the graveyard moon is disrupted by deception and greed... and they find themselves under siege by the ghosts of the dead they carry. (STL153981)

HALLOWEEN MONTH

MATURE THEMES

SC, 7x10, 72pgs, FC.....$14.99

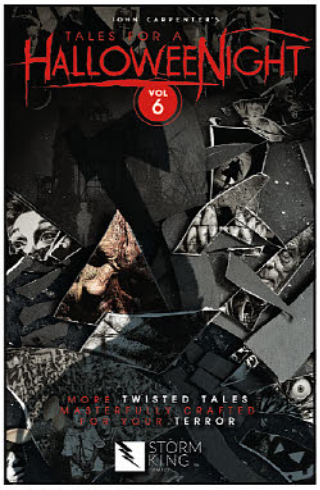

JOHN CARPENTER'S TALES FOR A HALLOWEENIGHT VOLUME 6 TP

HALLOWEEN MONTH

(W) John Carpenter & Various
(A) Various (CA) Tim Bradstreet

From the mind of John Carpenter, the man who brought you the classic horror film Halloween and all of the scares beyond, and the heart of writer, editor, producer Sandy King, comes a baker's dozen of twisted tales of terror, tricks, and treats. Carpenter and King bring together the best storytellers from movies, novels, and comics for another spine-tingling collection of stories that will haunt you. Each story is a standalone surprise that captures the essence of the best night of the year. We dare you to read it all the way to the end. If you get too scared, remember, Happy Halloween! (STL159332)
MATURE THEMES

SC, 184pgs, FC.....$24.99

JOHN CARPENTER'S TALES SCIENCE-FICTION: VORTEX 2.0 #4

HALLOWEEN MONTH

(W) Mike Sizemore
(A) David Kennedy
(CA) Tim Bradstreet

As the horror jumps from the Barringer Habitat to the far flung reaches of Menemsha Bite, the stakes are raised and incredible risks are taken. Jake Dixon and his team struggle to stay one step ahead of the law with an audacious plan to track down the source of the terror slowly unfurling and Dixon finally comes face to face with his past. (STL162258)
MATURE THEMES

32pgs, FC.....$3.99

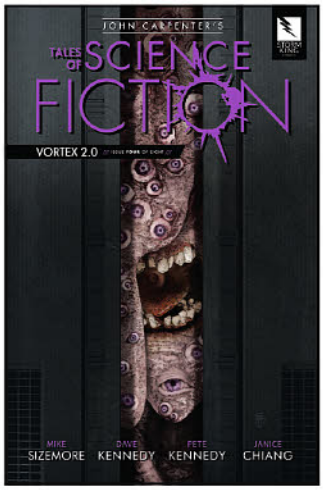

TASCHEN AMERICA L.L.C.

SPOTLIGHT ON



MASTERPIECES OF FANTASY ART HC

(A) Michael Whelan & Various

Fantasy art, that colorful blend of myth, muscle and sexy maidens, took off in 1923 with the launch of *Weird Tales* magazine, was reinvigorated in the 1960s with *The Lord of the Rings*, *Conan the Barbarian* paperbacks with Frank Frazetta covers, and the late '60s emergence of fantasy psychedelia. This monster-sized tome features original paintings, contextualized by preparatory sketches, sculptures, calendars, magazines, and paperback books for an immersive dive into this dynamic, fanciful genre. Complete with fold-outs and tipped-in chapter openers, this collection will reign as the most exquisite and informative guide to this popular subject for years to come. (STL158326) (C: 0-1-1)

RES. from ***PREVIEWS*** Vol. XXX #6 (JUN201356)
ART BOOK
HC, 11x16, 528pgs, FC.....$200.00

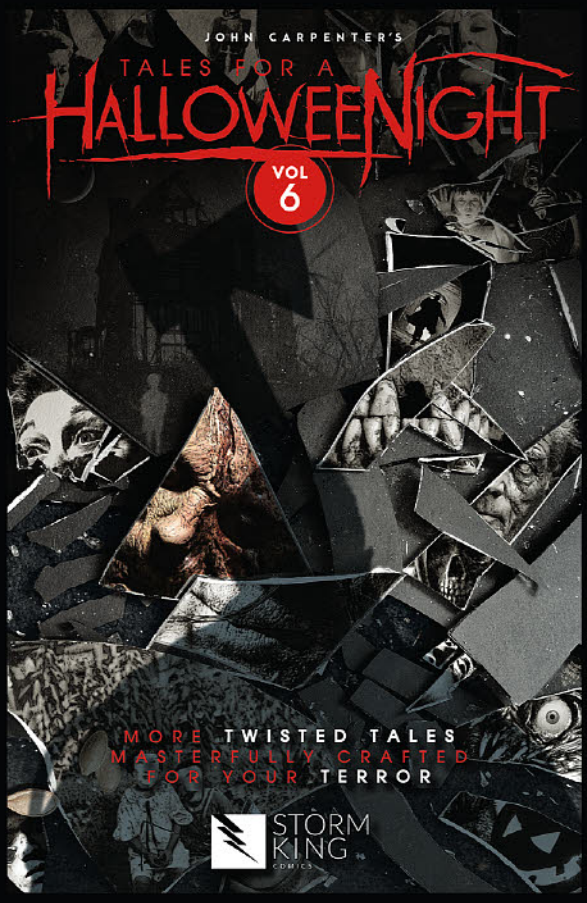

The Master of Horror returns with volume 6 of the award winning anthology John Carpenter's Tales for a HalloweeNight.

Thirteen stories featuring twenty-six writers and artists bringing you the best in Halloween horror.

Diamond Item Code: FEB208375

STORM KING COMICS

Every dream should be a nightmare.

www.stormkingcomics.com

JOHN CARPENTER'S
NIGHT TERRORS
GRAVEYARD MOON
The first story in the new horror line
from John Carpenter and Storm King Comics

Written by Steve Niles
Art by Stephen B. Scott
DIAMOND ITEM CODE: DEC198743
STORM KING COMICS
Every dream should be a nightmare.
www.stormkingcomics.com

TEN SPEED PRESS

SPOTLIGHT ON

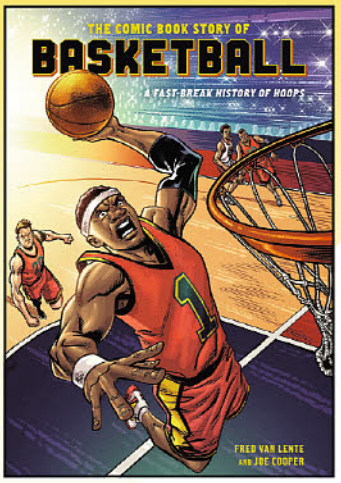

THE COMIC BOOK STORY OF BASKETBALL GN

(W) Fred Van Lente (A) Joe Cooper

Whether it's millionaire pros facing off in an indoor arena full of screaming fans or a lone kid shooting hoops on an outdoor court, basketball is one of the most popular and widely played sports in the world. *The Comic Book Story of Basketball* gives you courtside seats to the history of hoops. It chronicles the sport from its beginnings in a YMCA in Massachusetts to its current status as a beloved international game for men and women of all ages. Learn the true stories behind the college game, the street game, the women's game, and the international game, with legendary players and coaches like Dr. J, Michael Jordan, LeBron James, and Steph Curry profiled throughout. (STL162512) (C: 0-1-0)

SC, 7x10, 176pgs, FC $19.99

TOON BOOKS

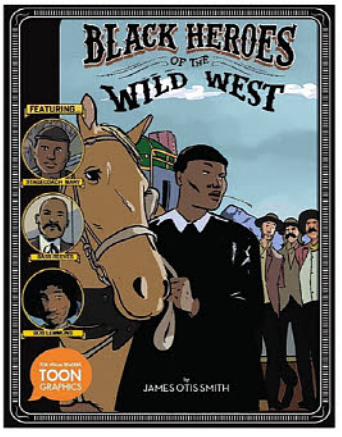

BLACK HEROES OF WILD WEST

(W) James Otis Smith (A) Kadir Nelson

This graphic novel by James Otis Smith celebrates the extraordinary true tales of three black heroes who took control of their destinies and stood up for their communities in the Old West. Born into slavery in Tennessee, Mary Fields became famous as "Stagecoach Mary," a cigar-chomping, cardplaying coach driver who never missed a delivery. Bass Reeves, the first black Deputy US Marshal west of the Mississippi, was one of the wiliest lawmen in the territories, bringing thousands of outlaws to justice with his smarts. Bob Lemmons lived to be 99 years old and was so good with horses that the wild mustangs on the plains of Texas took him for one of their own. Available in softcover and hardcover editions. (STL162505) (C: 0-1-0)

SOFTCOVER—SC, 8x10, 56pgs, FC $9.99

HARDCOVER—HC, 8x10, 56pgs, FC $16.95



TITAN COMICS

TITAN-COMICS.COM
@COMICSTITAN
/COMICSTITAN
@TITANCOMICS



FEATURED ITEM

DOCTOR WHO: TIME LORD VICTORIOUS #1
THE DOCTOR'S DEADLIEST ENEMY, THE DALEKS, MAKE THEIR TITAN COMICS DEBUT!

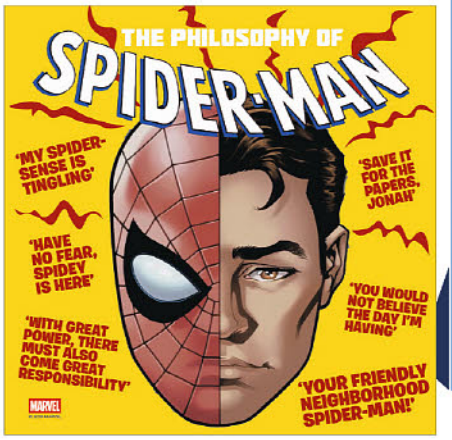

FEATURED ITEM

THE PHILOSOPHY OF SPIDER-MAN HC
THE MIND OF THE MOST POPULAR SUPER HERO OF RECENT HISTORY IS UNWEBBED!



FEATURED ITEM

MARVEL COMICS:
DISCOVER THE RICH 80-YEAR HISTORY BEHIND THE WORLD'S MIGHTIEST SUPER HEROES



SPOTLIGHT ON

ROBOTECH ARCHIVES: THE MASTERS VOL. 1
AN EPIC NEW COLLECTION OF CLASSIC ROBOTECH COMIC MATERIAL

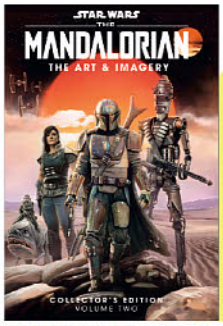

SPOTLIGHT ON

STAR WARS: THE MANDALORIAN THE ART AND IMAGERY VOL. 2
UNCOVER THE STORY BEHIND THE HIT DISNEY+ SERIES



SPOTLIGHT ON

HORIZON ZERO DAWN #2
SMASH-HIT COMIC SERIES BASED ON AWARD-WINNING GAME CONTINUES!

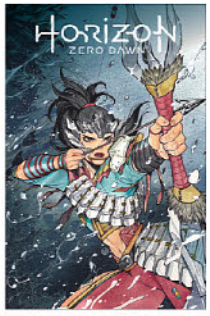

HORIZON ZERO DAWN #3
CO-CREATED BY ONE OF THE WRITERS OF THE HORIZON ZERO DAWN GAME



SPOTLIGHT ON

BLADE RUNNER 2019 #10
RETURN TO THE ORIGINAL WORLD OF BLADE RUNNER 2019 IN THIS BESTSELLING SERIES!



FEATURED ITEM

THE MAKING OF ALIENS
DISCOVER THE COMPLETE MAKING-OF STORY BEHIND JAMES CAMERON'S ICONIC SEQUEL!



SPOTLIGHT ON

THE ART OF STAR TREK: DISCOVERY
GO BEHIND THE SCENES OF CBS'S HIT SHOW



SPOTLIGHT ON

MARVEL'S AVENGERS – THE ART OF THE GAME
DELVE INTO THE WORLD OF MARVEL'S AVENGERS

TITLES SHIPPING SEPTEMBER 2020

COMICS & COLLECTIONS

TV/FILM
- ☐ BLADE RUNNER #10
- ☐ DOCTOR WHO: TIME LORD VICTORIOUS #1
- ☐ ROBOTECH ARCHIVES: THE MASTERS VOL. 1
- ☐ THE PHILOSOPHY OF SPIDER-MAN HC

GAMING
- ☐ HORIZON ZERO DAWN #2
- ☐ HORIZON ZERO DAWN #3

CREATOR-OWNED
- ☐ ADLER #4

MAGAZINES
- ☐ MARVEL COMICS: THE FIRST 80 YEARS HC
- ☐ STAR WARS INSIDER #198
- ☐ STAR WARS: THE MANDALORIAN THE ART & IMAGERY – COLLECTOR'S EDITION VOL. 2
- ☐ STAR TREK MAGAZINE #77

ART BOOKS & NOVELS
- ☐ THE ART OF STAR TREK: DISCOVERY
- ☐ THE MAKING OF ALIENS
- ☐ MARVEL'S AVENGERS – THE ART OF THE GAME
- ☐ THE AUTOBIOGRAPHY OF KATHRYN JANEWAY

OFFERED AGAIN

DOCTOR WHO
- ☐ TENTH DOCTOR COMPLETE YEAR ONE
- ☐ ELEVENTH DOCTOR COMPLETE YEAR ONE
- ☐ TWELFTH DOCTOR COMPLETE YEAR ONE

TV/FILM
- ☐ THE MAKING OF ALIEN
- ☐ THE PHILOSOPHY OF DEADPOOL HC

ROBOTECH
- ☐ ROBOTECH VOL. 1: COUNTDOWN
- ☐ ROBOTECH VOL. 2: BYE BYE MARS
- ☐ ROBOTECH VOL. 3: BLIND GAME
- ☐ ROBOTECH VOL. 4: LISA'S REPORT
- ☐ ROBOTECH VOL. 5: SHOWDOWN
- ☐ ROBOTECH: ARCHIVES: THE MACROSS SAGA VOL. 1
- ☐ ROBOTECH: ARCHIVES: THE MACROSS SAGA VOL. 2
- ☐ ROBOTECH: ARCHIVES: THE MACROSS SAGA VOL. 3
- ☐ ROBOTECH ARCHIVES SENTINELS 1

HALLOWEEN SALE
SEE ORDER FORM FOR DETAILS

QUESTIONS? ADVANCE PDFS? RETAILER EXCLUSIVE VARIANTS?

CONTACT
GEORGE.WICKENDEN@TITANEMAIL.COM

TITAN

THE DOCTOR'S DEADLIEST ENEMY, THE DALEKS, MAKE THEIR TITAN COMICS DEBUT!

DOCTOR WHO: TIME LORD VICTORIOUS #1 (OF 2)

NEW STORY!

Writer **Jody Houser** Artist **Roberta Ingranata**
FC • 48pp • **$5.99** • On Sale **September 2, 2020**

A THRILLING NEW ADVENTURE FOR THE TENTH DOCTOR (AS PLAYED BY FAN-FAVORITE DAVID TENNANT) THAT SEES THE SHOCKING RETURN OF HIS DEADLIEST ENEMIES: THE DALEKS!

BUT THINGS AREN'T WHAT THEY SEEM - TIME IS ALL WRONG, AND SOMETHING IS COMING THAT TERRIFIES EVEN THE DALEKS...

The first of two oversized issues kicking off the BBC's highly anticipated multi-platform Doctor Who epic, TIME LORD VICTORIOUS!

Written by Eisner-nominated Jody Houser (STRANGER THINGS, STAR WARS, SPIDER-MAN)!





FEATURED ITEM



COVER A: LEE BINDING

COMIC ANNOUNCED ON THE BBC DOCTOR WHO SOCIAL MEDIA TO OVER 5 MILLION FANS!



COVER B: PRISCILLA PETRAITES

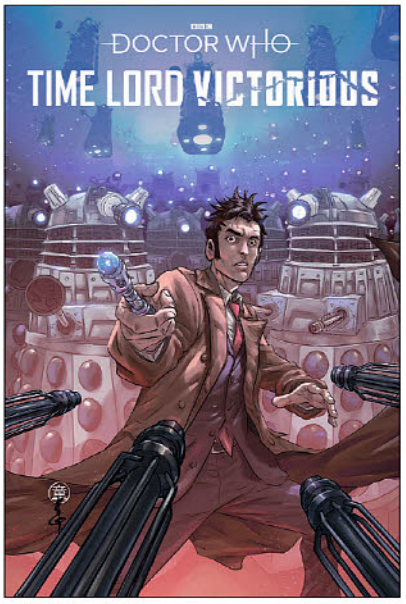

COVER C: ANDIE TONG



COVER D: HENDRY PRASETYA

BBC logo TM and © BBC 1996. Doctor Who logo and WHO insignia TM and © BBC 2018. Thirteenth Doctor images © BBC Studios 2018. Licensed by BBC Studios.

All artwork pending licensor approval and subject to change. All properties TM & © their respective owners.

DISCOVER THE RICH 80-YEAR HISTORY BEHIND THE WORLD'S MIGHTIEST SUPER HEROES!

MARVEL COMICS: THE FIRST 80 YEARS

HC • FC • 160pp • $29.99 • On Sale September 9, 2020

AN IN-DEPTH BEAUTIFULLY ILLUSTRATED COMPANION BOOK WHICH DEPICTS THE RICH HISTORY OF THE LARGEST COMIC BOOK PUBLISHING COMPANY IN THE WORLD!

Explore the minds of legendary creators such as STAN LEE, JACK KIRBY and STEVE DITKO

Discover the humble beginnings of the powerhouse of publishing – MARVEL COMICS.



EXCLUSIVE



NEWSSTAND

ALSO AVAILABLE IN SOFTCOVER MAGAZINE 160pp • $19.99

FEATURED ITEM



HARDCOVER

"A fine testament to all of the hard work that has gone into making Marvel the mega force it is today.
– Flickering Myth







© 2020 MARVEL

All artwork pending licensor approval and subject to change. All properties TM & © their respective owners.

TITAN

THE MIND OF THE MOST POPULAR SUPER HERO OF RECENT HISTORY IS UNWEBBED!

THE PHILOSOPHY OF SPIDER-MAN

HC • 128pp • $14.99 • On Sale October 21, 2020

SWING INTO THE MARVELLOUS MAYHEM OF SPIDER-MAN'S WEB-FUELLED WISDOM!

Delve into some of Spider-Man's most comedic comic book moments, spectacular cover art, and amazing Spidey antics!



FEATURED ITEM

MARVEL
© 2020 MARVEL

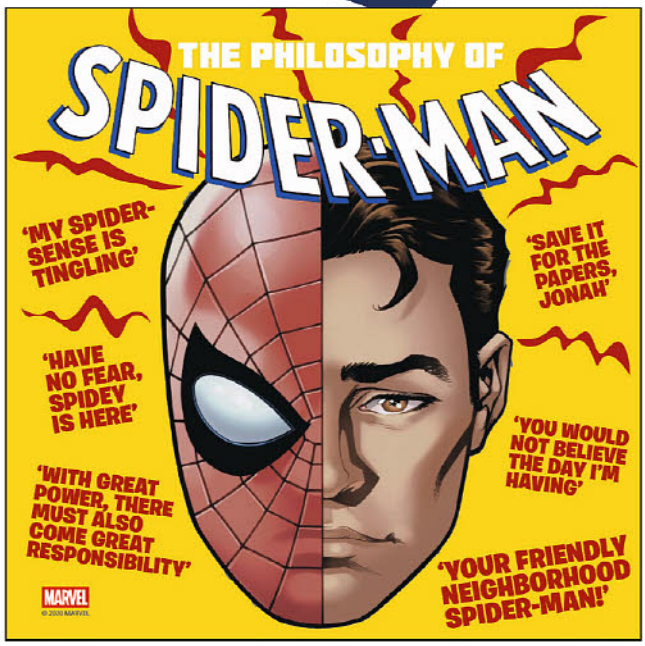

STILL AVAILABLE TO ORDER
THE PHILOSOPHY OF DEADPOOL - APR202109

MARVEL STUDIOS THE FIRST TEN 10 YEARS - SEP182051

ROBOTECH ARCHIVES: THE MASTERS VOL. 1

Writer Mike Baron Artist Neil Vokes
FC • 336pp • $34.99 • On Sale December 2, 2020

AN EPIC NEW COLLECTION OF CLASSIC ROBOTECH COMIC MATERIAL FEATURING NEVER BEFORE PUBLISHED ARTWORK!

Collects #1 to #23 of the *Robotech: The Masters* series plus the *Robotech* Special, 'Dana's Story'.

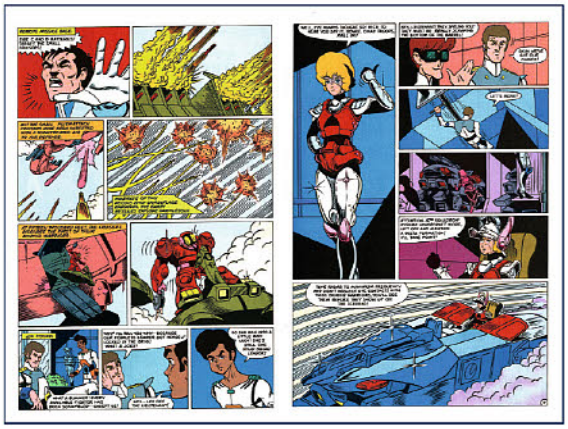

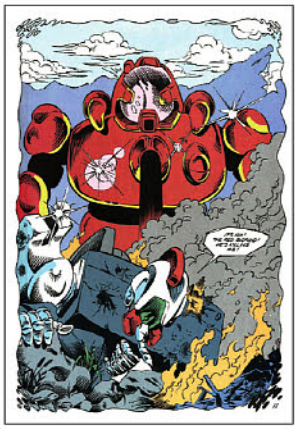

"A piece of history with a fine lineage and big story. 5/5"
- BUT WHY THO

SPOTLIGHT ON

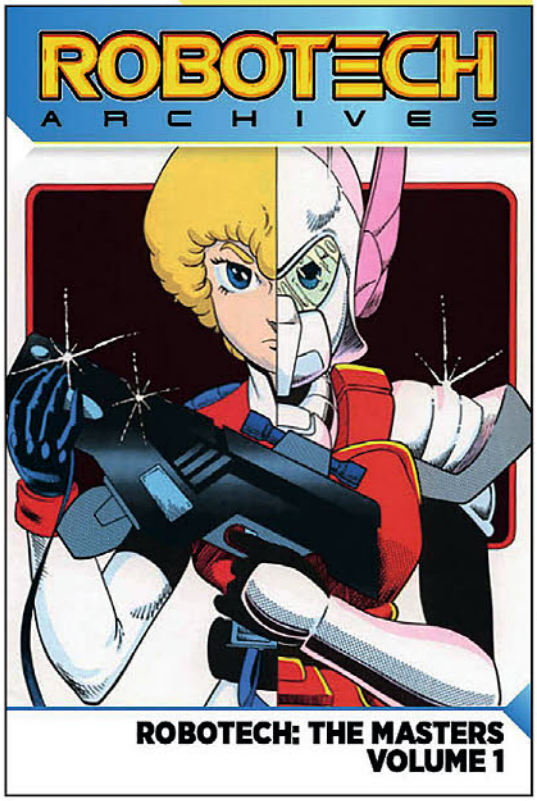

ROBOTECH: THE MASTERS VOLUME 1

COVER: NEIL VOKES

Robotech ® and © Harmony Gold USA. All rights reserved.

All artwork pending licensor approval and subject to change. All properties TM & © their respective owners.

FIRST ORIGINAL COMIC SET IN THE WORLD OF THE BESTSELLING PLAYSTATION 4 GAME!

SPOTLIGHT ON

HORIZON ZERO DAWN #2 (ONGOING)

Writer **Anne Toole** Artist **Ann Maulina**
FC • 32pp • **$3.99** • On Sale **September 2, 2020**



COVER A: JUNGGEUN YOON



COVER B: GAME ART WRAPAROUND

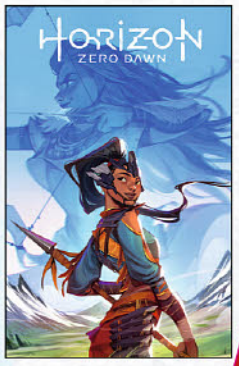

COVER C: LOISH



COVER D: ARTGERM B&W VIRGIN VARIANT 25 COPY INCENTIVE

"AN EXCITING AND BREATHTAKING ODYSSEY"
- GAMESPOT (PS4 GAME REVIEW)

Smash-hit comic series based on award-winning game continues!

ALOY AND TALANAH RETURN IN A NEW STORY SET AFTER THE EVENTS OF THE GAME!

Co-created by one of the writers of the Horizon Zero Dawn game – Anne Toole!

FEATURES NEVER-BEFORE-SEEN MACHINES!

Covers B and C part of #1-4 sets.

HORIZON ZERO DAWN #3 (ONGOING)

Writer **Anne Toole** Artist **Ann Maulina**
FC • 32pp • **$3.99**
On Sale **September 30, 2020**



COVER A: PEACH MOMOKO



COVER B: GAME ART WRAPAROUND



COVER C: LOISH



COVER D: ARTGERM GREEN VIRGIN VARIANT 25 COPY INCENTIVE

OVER 10 MILLION COPIES OF THE GAME SOLD WORLDWIDE! HORIZON ZERO DAWN COMPLETE EDITION COMING TO PC, SUMMER 2020!

© Horizon Zero Dawn™ ©2017-2020 Sony Interactive Entertainment Europe. Published by Sony Interactive Entertainment Europe. Developed by Guerrilla. "Horizon Zero Dawn" is a trademark of Sony Interactive Entertainment Europe. All rights reserved.

All artwork pending licensor approval and subject to change. All properties TM & © their respective owners.

TITAN

RETURN TO THE ORIGINAL WORLD OF BLADE RUNNER 2019 IN THIS BESTSELLING SERIES!

BLADE RUNNER 2019 #10

SPOTLIGHT ON

Writers **Michael Green, Mike Johnson**
Artist **Andres Guinaldo**
FC • 32pp • **$3.99** • On Sale **September 23, 2020**

Ex-Blade Runner Ash and her charge Cleo have returned to Los Angeles, but much has changed in the years since their escape

Created by Academy award-nominated screenwriter MICHAEL GREEN (*BLADE RUNNER 2049*) and co-writer MIKE JOHNSON (*SUPERGIRL*)!

"Green and Johnson are creating their own genre now. I, for one, am all in."
– Nerdly



COVER A: RIAN HUGHES



COVER B: SYD MEAD



COVER C: ANDRES GUINALDO

© 2020, Alcon Entertainment LLC



COVER A:
JOHN ROYLE



COVER B:
PAUL MCCAFFREY

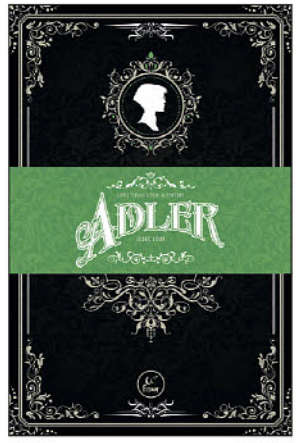

COVER C: VICTORIAN HOMAGE
(ANDREW LEUNG)

ADLER #4

Writer **Lavie Tidhar**
Artist **Paul McCaffrey**
FC • 32pp • **$3.99**
On Sale **September 16, 2020**

THE BATTLE BEGINS!
Adler and her team of Victorian heroines face-off against AYESHA'S army of AMAZONS!

Written by World Fantasy Award Winner, Lavie Tidhar.

In the vein of Alan Moore and Kevin O'Neill's *The League of Extraordinary Gentlemen*!

"Tidhar's...astounding talents guarantee something new and compelling no matter the story he tells." – Library Journal

Story © Lavie Tidhar 2020, artwork © Paul McCaffrey 2020



NEWSSTAND COVER

STAR TREK MAGAZINE #77

FC • 84pp • **$9.99**
On Sale **September 16, 2020**

DIG INTO *STAR TREK: DISCOVERY*!
We turn the spotlight on Saru in an exclusive interview with actor Doug Jones. Plus, get to know the bridge crew of the *U.S.S. Discovery*, in a series of special interviews.

We also dive into the ship's computer voice JULIANNE GROSSMAN!

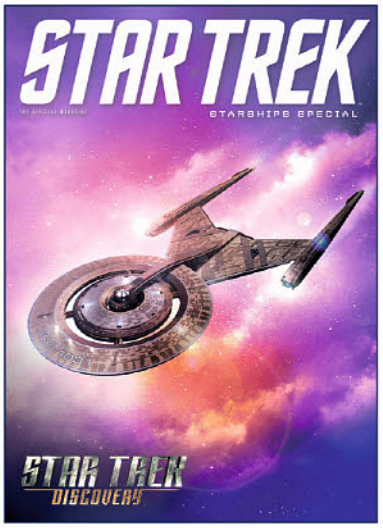

EXCLUSIVE COVER

TM ® & © 2020 CBS Studios Inc. © 2020 Paramount Pictures. Star Trek and Related Marks Trademarks of CBS Studios Inc. All Rights Reserved.

All artwork pending licensor approval and subject to change. All properties TM & © their respective owners.

UNCOVER THE STORY BEHIND THE HIT DISNEY+ SERIES, *STAR WARS: THE MANDALORIAN*

STAR WARS: THE MANDALORIAN
THE ART & IMAGERY – COLLECTOR'S EDITION VOL. 2

FC • 100pp • $12.99 • On Sale September 16, 2020

Experience selections of the art from Chapters 5-8 of *Star Wars: The Mandalorian.*

Includes art as seen in the hit Disney+ TV series directed by Dave Filoni and John Favreau, starring Pedro Pascal, as illustrated by some of Lucasfilm's finest artists.

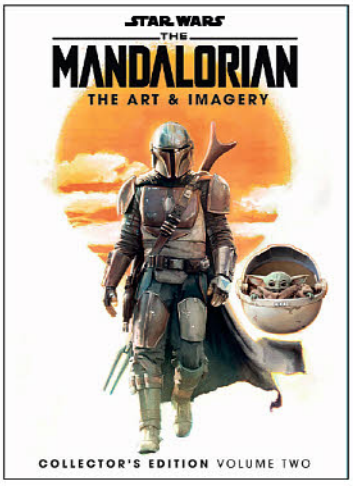

NEWSSTAND COVER



EXCLUSIVE COVER

ALSO IN HARDCOVER
HC • FC • 96pp • $19.99
On Sale September 16, 2020

© & ™ 2020 LUCASFILM LTD.

SPOTLIGHT ON

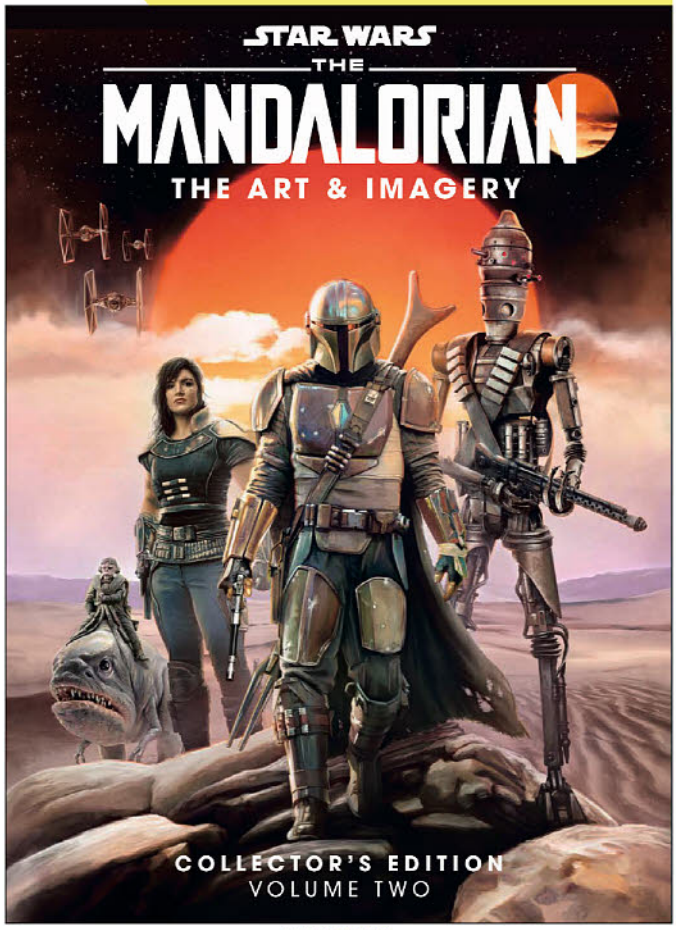

HARDCOVER



NEWSSTAND COVER

STAR WARS INSIDER #198

FC • 84pp • $9.99 • On Sale September 9, 2020

THE COUNTDOWN TO INSIDER #200 BEGINS!

GREG GRUNBERG - ace Resistance pilot Snap Wexley - opens up about his love for the saga.

ELIZABETH GRULLON discusses her experience playing JEDI: FALLEN ORDER's villainous Second Sister.

We count down EMPEROR PALPATINE'S top 5 apprentices – Plus, all the latest news from every sector of the *Star Wars* galaxy!

© & ™ 2020 LUCASFILM LTD.



EXCLUSIVE COVER

All artwork pending licensor approval and subject to change. All properties TM & © their respective owners.

TITAN

DISCOVER THE COMPLETE STORY BEHIND JAMES CAMERON'S SCI-FI MASTERPIECE!

THE MAKING OF ALIENS

Writer **J.W. Rinzler**
HB• 300pp • **$60** • On Sale **September 2, 2020**





INCLUDES RARE PHOTOGRAPHS, CONCEPT ART, EARLY VERSIONS OF THE SCRIPT, PLUS BRAND NEW INTERVIEWS WITH THE CAST AND CREW!

Tells the complete story of how James Cameron and Gale Anne Hurd crafted a sci-fi masterpiece!

FEATURED ITEM

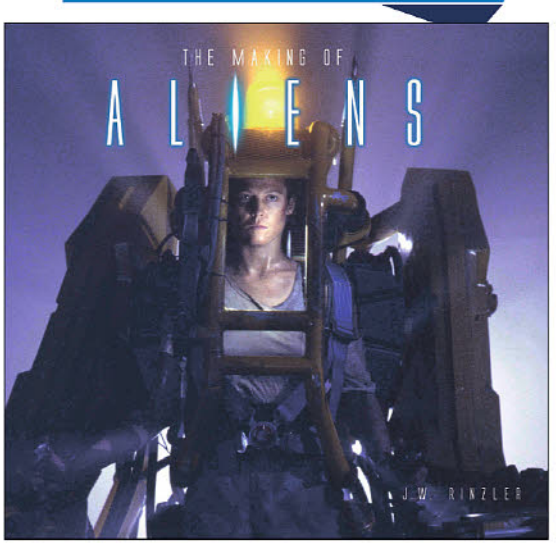

SPOTLIGHT ON



THE ART OF *STAR TREK: DISCOVERY*

Writers **Paula M. Block, Terry J. Erdmann**
HB • 208pp • **$49.95** • On Sale **September 2, 2020**

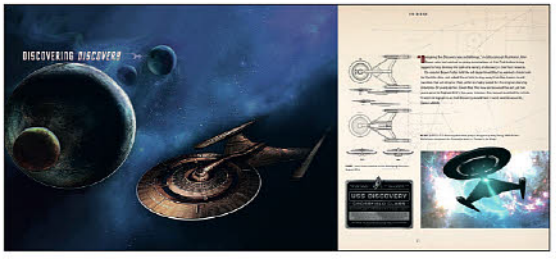

GO BEHIND THE SCENES OF CBS'S HIT SHOW, WITH CAST AND CREW INTERVIEWS, SET PHOTOGRAPHY, CONCEPT ART AND STORYBOARDS.

With exclusive content from the first two seasons, this book is a must-have for every *Star Trek* fan.

THE MARVEL'S AVENGERS – THE ART OF THE GAME

SPOTLIGHT ON

Writer **Paul Davies**
HB • 192pp • **$39.95**
On Sale **September 2, 2020**



Packed with concept art, final designs, storyboards, and fascinating insights from the talented creators of the game.

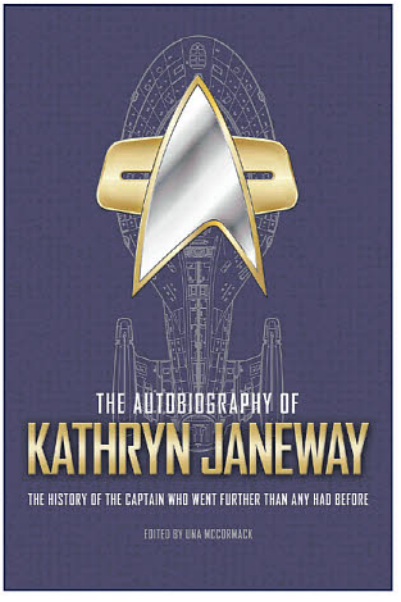

THE AUTOBIOGRAPHY OF KATHRYN JANEWAY

Writer **Una McCormack**
HB • 288pp • **$24.99**
On Sale **September 2, 2020**

THE OFFICIAL IN-UNIVERSE STORY OF STARFLEET'S MOST FAMOUS FEMALE CAPTAIN!

All artwork pending licensor approval and subject to change. All properties TM & © their respective owners.



T PUB

LUCKY MAN: THE BRACELET CHRONICLES #4

(W) Neil Gibson, Michael Gordon
(A) Atula Siriwardane, Asoka Abeywardena
(CA) Atula Siriwardane
Follow the story of detective Harry Clayton after he is unwillingly granted the power to control luck, for good and bad. This comic is an extension of the hit TV series and explores the origins of the bracelet that gives him this power. (STL095401) (C: 0-0-1)
RES. from ***PREVIEWS*** Vol. XXVIII #8 (AUG182215)
24pgs, FC (4 of 4)..... $3.99



LUCKY MAN: THE BRACELET CHRONICLES TP

(W) Neil Gibson, Michael Gordon
(A) Atula Siriwardane, Asoka Abeywardena
(CA) Atula Siriwardane
Stan Lee's Lucky Man follows the story of detective Harry Clayton after he is unwillingly granted the power to control luck... for good and bad. This comic is an extension of the hit TV series and explores the origins of the bracelet that gives him this power. (STL101705) (C: 0-1-0)
RES. from ***PREVIEWS*** Vol. XXVIII #10 (OCT181914)
SC, 7x10, 100pgs, FC..... $17.99



THE TRAVELLER GN

(W) Neil Gibson
(A/CA) Tasos Anastasiades
The Traveller is a steampunk adventure story set at the turn of the 19th century. Made using cutting-edge 3D-modelling technology combined with traditional hand-inking, the story focuses on the greater good and what price are we prepared to pay for it. (STL153982) (C: 0-1-0)
SC, 7x10, 108pgs, FC..... $17.99

TWOMORROWS PUBLISHING

ALTER EGO #166

Alter Ego is a Fawcett Collectors of America (FCA) Special, with twin spotlights on Golden/Silver Age artist Kurt Schaffenberger (*Captain Marvel*, Ibis the Invincible, Marvel Family, Lois Lane) and modern day's Alex Ross (*Marvels*, et al.)! Featuring Alex's titanic tapestry of the multitude of super-heroes influenced by the original Captain Marvel—and his own story behind that awesome artwork! Plus Michael T. Gilbert's "Mr. Monster's Comic Crypt" on Superman editor Mort Weisinger, John Broome, and more! Cover by Schaffenberger! (STL162406) (C: 0-1-1)
MAGAZINE
84pgs, FC $9.95



JOHN CARPENTER PRESENTS
STORM KIDS
HYPERBREED
Trade Paperback
all five issues in one monstrous volume

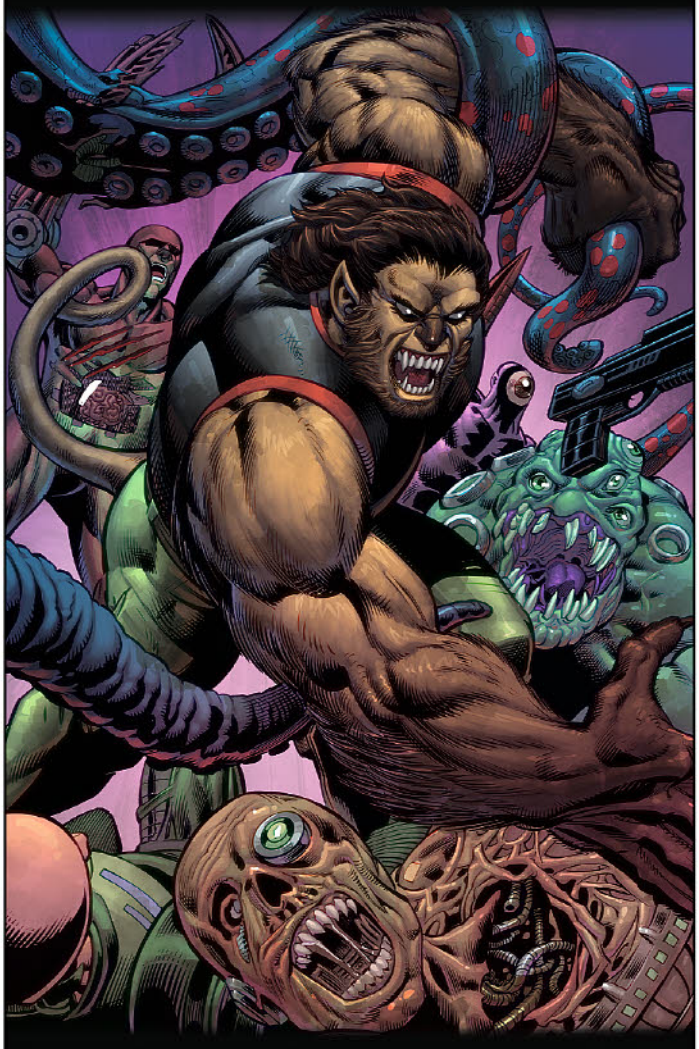

by Louise Simonson and Guy Dorian, Sr.
Diamond Item Code: FEB208374
STORM KING COMICS
www.stormkingcomics.com

SPOTLIGHT ON



BACK ISSUE #122

Back Issue celebrates the 40th anniversary of Marv Wolfman and George Pérez's *New Teen Titans*, featuring a guest editorial by Wolfman and a Pérez tribute and art gallery! Plus: The New Teen Titans' 40 Greatest Moments, the Titans in the media, hero histories of Raven, Starfire, and the Protector, and more! With a never-before-published Pérez Titans cover from 1981. (STL162407) (C: 0-1-1)

MAGAZINE

84pgs, FC $9.95

OFFERED AGAIN

O/A RETROFAN MAGAZINE #9

RetroFan features interviews with two TV superheroes, Seventies' Captain America Reb Brown... and Captain Nice (and *Knight Rider*'s KITT) William Daniels with wife Bonnie Bartlett! Plus: remembering the *Captain Nice* TV series, the Wonderful World of Coloring Books, star-studded Fall ***PREVIEWS*** for Saturday morning cartoons, an eyewitness account of The Cyclops movie, the actors behind your favorite TV commercial characters, Benny Hill's invasion of America, a trip to the Mid-Atlantic Nostalgia Convention, 8-track tapes, and more fun features! (STL150269)

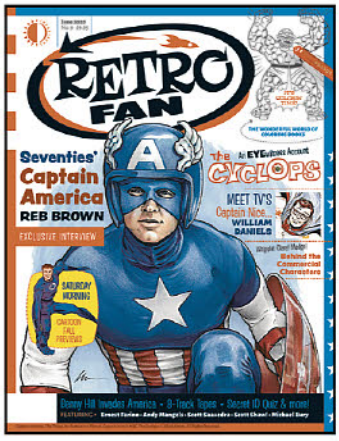

MAGAZINE

8x11, 80pgs, FC..... $9.95



ARCHIE HERO BUNDLE

The complete history of Archie Comics' Mighty Crusaders super-heroes, in one TwoMorrows Bundle! *The MLJ Companion* offers an in-depth examinations of each era of the characters' extensive history, from the Golden Age (beginning with the Shield), Silver Age (those campy Mighty Comics issues, and The Fly and Jaguar), Bronze Age (including the !mpact line), and more. Then, *Back Issue* #107 explores the heroes' 1980s "Red Circle" era spearheaded by Rich Buckler, and finally, *Comic Book Creator* #16 delves into their Modern Age, with its Dark Circle imprint and a career-spanning interview with the Fox's Dean Haspiel! Normally over $50 separately, get all three for only $39.95! (STL162408) (C: 0-1-1)

Bundle (x3), FC $39.95

ESSENTIAL ITEM

JACK KIRBY'S DINGBAT LOVE HC

TwoMorrows compiles a tempestuous trio of never-seen 1970s Kirby projects! These are the final complete, unpublished Jack Kirby stories in existence, presented here for the first time! Included are: Two unused *Dingbats of Danger Street* tales, Kirby's final "Kid Gang" group, inked by Mike Royer and D. Bruce Berry, and newly colored for this book! *True-Life Divorce*, the abandoned newsstand magazine that was too hot for its time, reproduced from Jack's pencil art! And *Soul Love*, the unseen '70s romance book so funky, even a jive turkey will dig the unretouched inks by Vince Colletta and Tony DeZuniga. (STL116405)



HC, 8x11, 160pgs, FC..... $43.95

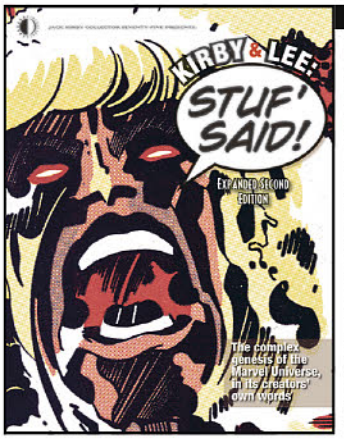

OFFERED AGAIN

O/A KIRBY & LEE: STUF SAID SC

Completed just days before Stan Lee's recent passing, *Kirby & Lee: Stuf' Said!* looks back at the duo's own words to paint the most comprehensive and enlightening picture of their relationship ever done... why it succeeded, where it deteriorated, and when it eventually failed. Also, here are recollections from Steve Ditko, Wallace Wood, John Romita, Sr., and more Marvel Bullpen stalwarts who worked with both Kirby and Lee. Rounding out this book is a study of the duo's careers after they parted ways as collaborators. Compiled, researched, and edited by publisher John Morrow. (STL122062)

SC, 8x11, 176pgs, FC $26.95

UNCIVILIZED COMICS

CARTOON DI(E)LECTICS #2

(W/A/CA) Tom Kaczynski

As the planet balances on a razor's edge, the end of the world, our world, is not theoretical anymore. What will it look like? What will it feel like? Only through comics can we hope to understand the next stage of human development. It's the black-pilled, exhaustive, post-crisis, all-apocalypse issue. Explore: extinction events, the nature of nature, and the typical post-apocalypse scenario. An eschatological tour de force by Tom Kaczynski. (STL161222)

SC, 24pgs..... $5.00

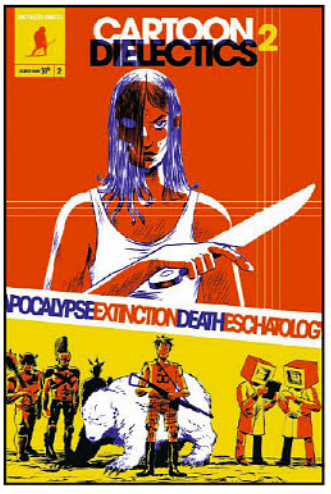

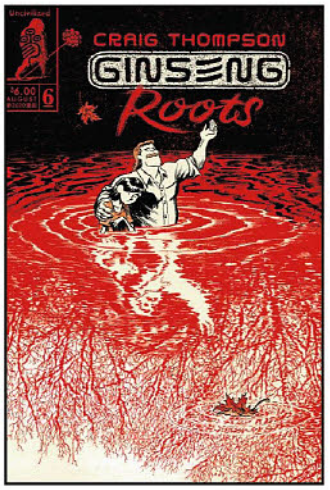

GINSENG ROOTS #6

(W/A/CA) Craig Thompson

The stratification, planting, and growth cycles of the ginseng seed parallel the seasons of childhood. Ginseng berries are gathered in the last week of summer, just before school resumes and brings with it the awkward transitions of adolescence, sexuality, and friendship... or a parental decision to homeschool. Before planting, ginseng seeds are doused in bleach and fungicide-a purifying ritual of sorts-like baptism-which Craig and his siblings undergo to be cleansed of sin. (STL161223)

32pgs..... $6.00



UNIVERSITY PRESS OF MISSISSIPPI

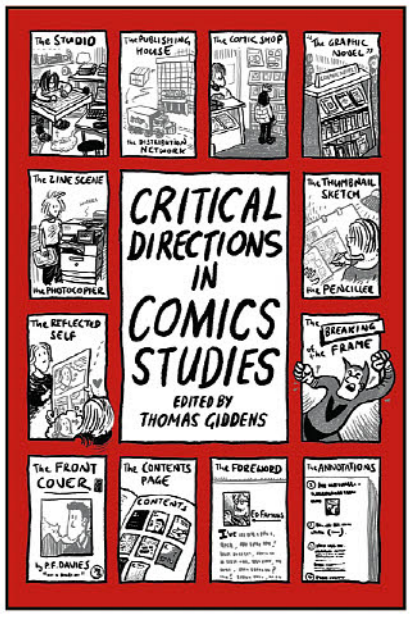

CRITICAL DIRECTIONS IN COMIC STUDIES SC
(W) Thomas Giddens (CA) Paul Davies
In this edited collection, scholars from a variety of disciplines examine comics by addressing materiality and form as well as the wider economic and political contexts of comics' creation and reception. Through this lens, influenced by poststructuralist theories, contributors explore and elaborate other possibilities for working with comics as a critical resource, consolidating the emergence of these alternative modes of engagement in a single text. This opens comics studies to a wider array of resources, perspectives, and modes of engagement. (STL162356)
COMICS JOURNALISM
SC, 6x9, 63pgs, B&W $30.00

VAN RYDER GAMES, LLC

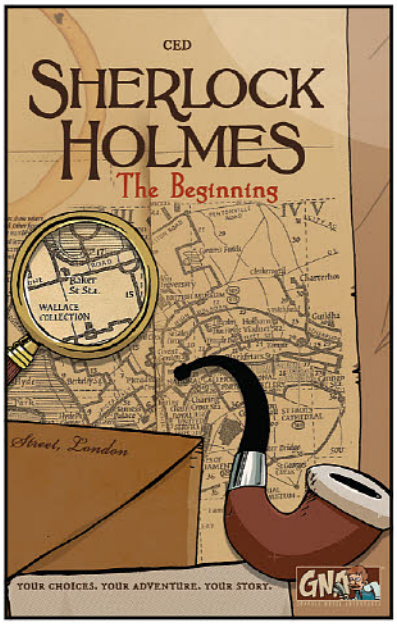

SHERLOCK HOLMES: THE BEGINNING: A GRAPHIC NOVEL ADVENTURE HC
(W/A/CA) Ced
In this Graphic Novel Adventure, you pick up the pieces of Sherlock Holmes's life immediately following the plummet at Reichenbach Falls. You'll encounter puzzles, traps, riddles, and more as *your* choices guide you through to victory or defeat. A new way, in graphic novel form, to experience the kind of gamebooks popularized years ago. It's your choices, your adventure, and your story. (STL162171)
HC, 6x8.5, 144pgs, FC $22.99

BATMAN™

The Animated Series

Legends IN 3-DIMENSIONS



Also Available:



Batman™



The Joker™

Harley Quinn™
Half-Scale Resin Bust
Fall 2020

Diamondselecttoys.com

DIAMOND SELECT TOYS™
diamondselecttoys.com

BATMAN and all related characters and elements © & ™ DC Comics.
WB SHIELD: © & ™ WBEI. (s20)
Diamond Select Toys and Collectibles is a trademark of Diamond Select Toys and Collectibles, LLC. © 2020 Diamond Select Toys and Collectibles.
All Rights Reserved. Final product may vary.

COMIC SHOP LOCATOR SERVICE
comicshoplocator.com

JULY 4TH - JULY 18TH 2020

OUR COMEBACK WILL BE BIGGER THAN OUR SETBACK!

CHARITY AUCTION

TO BENEFIT **COMIC** & **GAME** STORES

JACK VASEL MEMORIAL FUND

CBLDF

binc FOUNDATION

REGISTER **NOW!**

www.DIGAuction.com

START A **FREE ACCOUNT** TODAY
AND BE READY TO BID ON SOME
INCREDIBLE ITEMS!
ALL IN **SUPPORT** OF
COMIC & **GAME** STORES.

#BACKTHECOMEBACK™

www.BackTheComeback.com

DIGAUCTION.COM

BACK THE COMEBACK TM & (C) 2020 Diamond Comic Distributors, Inc. All Rights Reserved
Comics Code Authority Seal of Approval is a licensed trademark of Comic Book Legal Defense Fund. Variation used with permission.

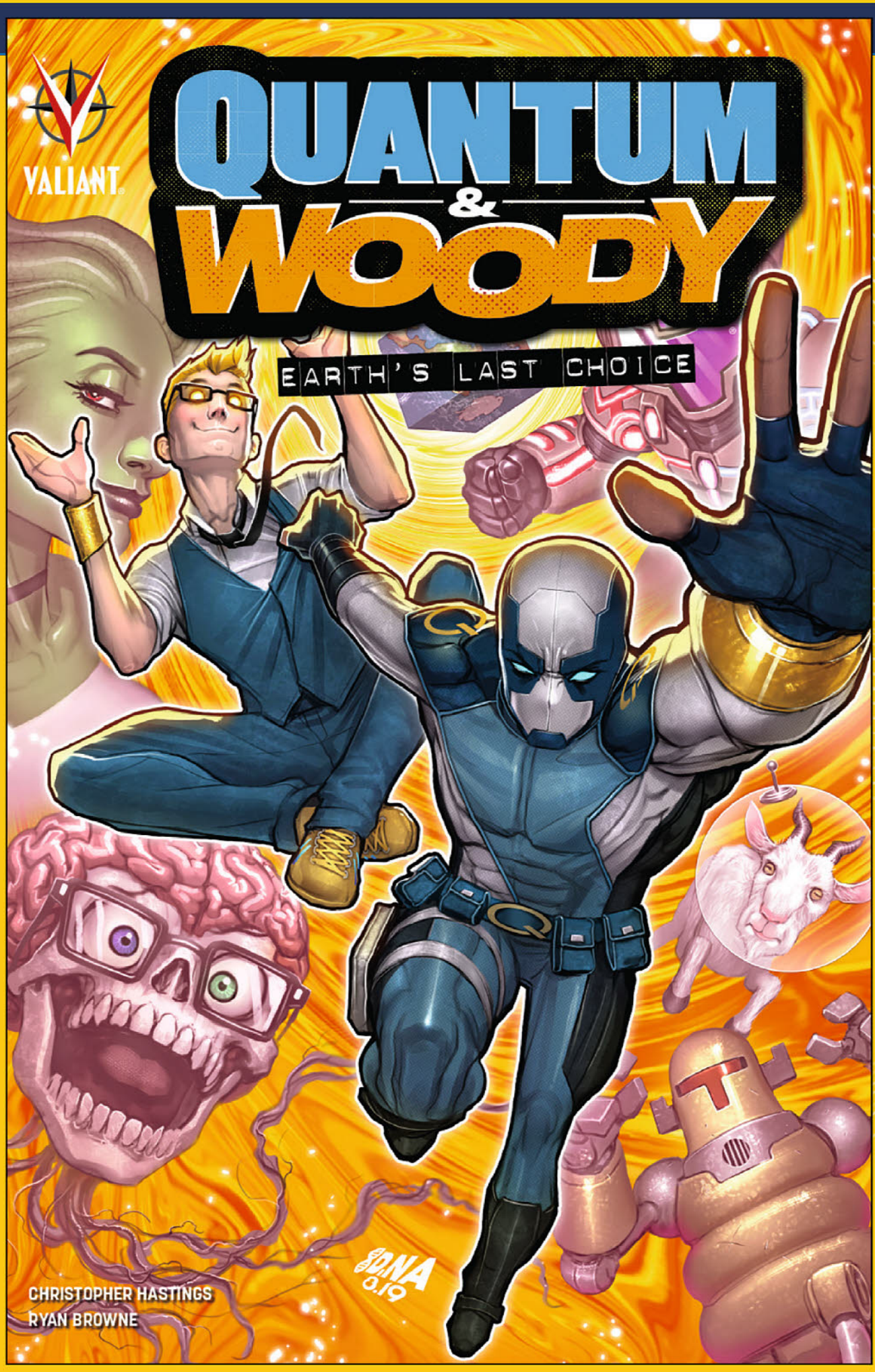
VALIANT
QUANTUM & WOODY
EARTH'S LAST CHOICE
CHRISTOPHER HASTINGS
RYAN BROWNE
DNA 8.19


Brothers.
Black sheep.
GO DOWN IN THE SIXTH AND NEITHER OF US WILL HAVE TO WORK AGAIN.
Superheroes.
YOU'LL NEVER WIN, DOCTOR TOILET!
They're gonna screw up so bad.

QUANTUM & WOODY: EARTH'S LAST CHOICE TPB

Written by **CHRISTOPHER HASTINGS**
Art by **RYAN BROWNE**
Cover by **DAVID NAKAYAMA**



- Supervillains and mad scientists are on the loose and only the world's worst superhero duo can save us!
- Superstar scribe Christopher Hastings (*The Unbelievable Gwenpool*) and astonishing artist Ryan Browne (*Curse Words*) team up for a side-splitting superhero adventure!
- Collecting QUANTUM & WOODY (2020) #1-4.

SEPTEMBER 30	112 pgs, FC	$14.99 US	T+	SOFTCOVER	ISBN: 978-1-68215-362-8

SUPERHERO, COMEDY, ACTION/ADVENTURE



"A FRESH, HILARIOUS NEW START FOR VALIANT'S WACKIEST HEROES"
–CBR

"OUTLANDISH AND IRREVERENT IN ALMOST EVERY WAY"
–NEWSARAMA

"THE PERFECT MIX OF ACTION, COMEDY AND SIBLING RIVALRY"
–THE BEAT

VALIANT

SEPTEMBER 2020 RELEASES

EXPLORE THE VALIANT

ACTION & ADVENTURE



BLOODSHOT (2019) BOOK 1 TP

BLOODSHOT (2019) BOOK 2 TP

BLOODSHOT REBORN VOL 1: COLORADO TP

BLOODSHOT SALVATION VOL 1:
THE BOOK OF REVENGE TP

BLOODSHOT VOL 1: SETTING THE WORLD ON FIRE TP

NINJAK VOL 1: WEAPONEER TP

NINJA-K VOL 1: NINJA FILES TP

EPIC STORIES

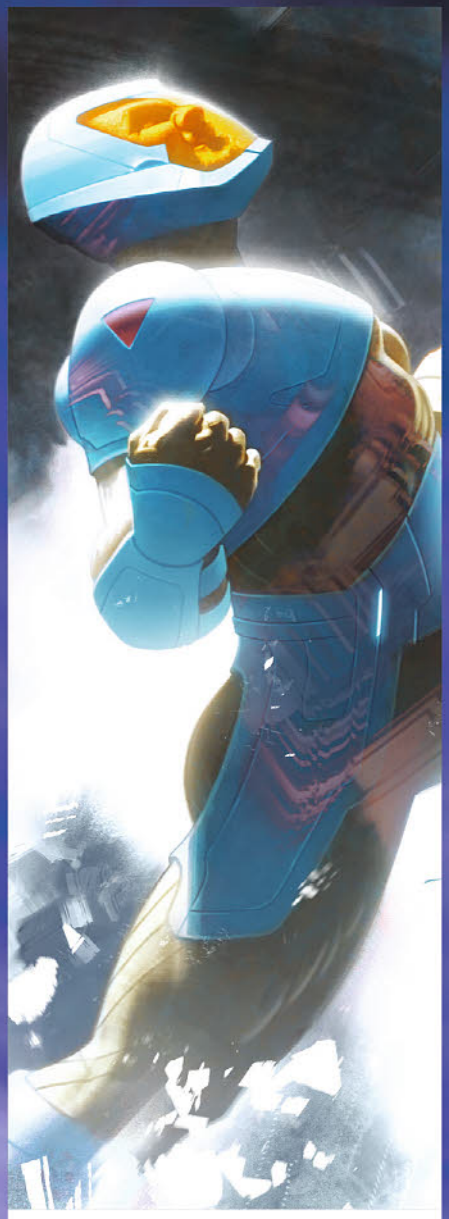

HARBINGER VOL 1: OMEGA RISING TP

HARBINGER RENEGADE VOL 1:
THE JUDGMENT OF SOLOMON TP

IMPERIUM VOL 1: COLLECTING MONSTERS TP

NINJAK VS THE VALIANT UNIVERSE TP

UNITY VOL 1: TO KILL A KING TP

THE VALIANT TP

X-O MANOWAR VOL 1: BY THE SWORD TP

X-O MANOWAR (2017) VOL 1: SOLDIER TP

COMEDY



A&A: THE ADVENTURES OF ARCHER & ARMSTRONG
VOL 1: IN THE BAG TP

ARCHER & ARMSTRONG VOL 1:
THE MICHELANGELO CODE TP

IVAR, TIMEWALKER VOL 1: MAKING HISTORY TP

DEAD DROP TP

QUANTUM & WOODY (2017) TP VOL 1:
KISS KISS, KLANG KLANG TP

QUANTUM & WOODY TP VOL 1:
THE WORLD'S WORST SUPERHERO TEAM TP

UNIVERSE FOR ONLY $9.99

HORROR & MYSTERY

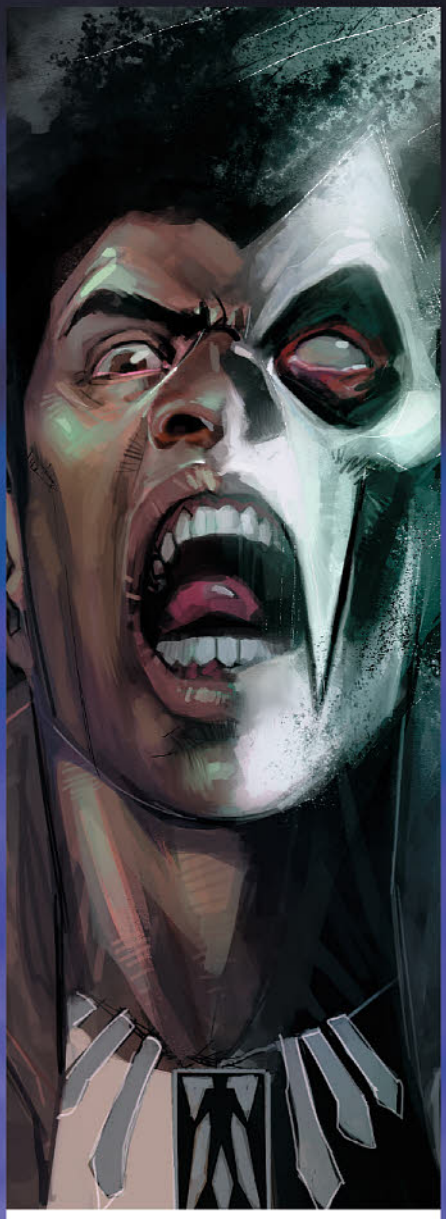

BRITANNIA TP
THE DEATH-DEFYING DOCTOR MIRAGE TP
RAPTURE TP
SHADOWMAN (2018) VOL 1: FEAR OF THE DARK TP
SHADOWMAN VOL 1: BIRTH RITES TP

SCIENCE FICTION & FANTASY



DIVINITY TP
ETERNITY TP
LIVEWIRE VOL 1: FUGITIVE TP
RAI VOL 1: WELCOME TO NEW JAPAN TP
SECRET WEAPONS TP
THE FORGOTTEN QUEEN TP
WRATH OF THE ETERNAL WARRIOR VOL 1: RISEN TP

TEEN ADVENTURE

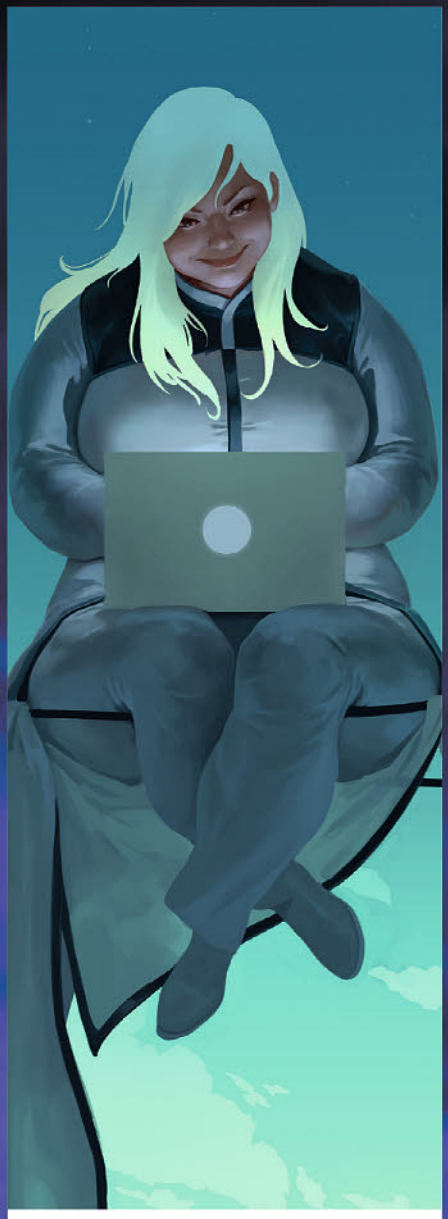

FAITH AND THE FUTURE FORCE TP
FAITH: DREAMSIDE TP
FAITH VOL 1: HOLLYWOOD & VINE TP
GENERATION ZERO VOL 1: WE ARE THE FUTURE TP
SAVAGE TP
VALIANT HIGH TP

Discover the entire Valiant Universe of titles at VALIANTENTERTAINMENT.COM/ALL-SERIES/

A MESSAGE FROM VALIANT'S PUBLISHER



First and foremost, we want to say thank you. Thank you to the Valiant fans for your unparalleled passion for these iconic characters. Thank you to the retailers for your continued feedback and support. And thank you to the comic creators for your exceptional work in the Valiant sandbox as our universe continues to expand. Without all of you, we would not exist.

Despite the unprecedented challenge that our industry is facing during this pandemic, we are so incredibly proud to say that Valiant has remained strong. Thanks to support from our terrific parent company, DMG Entertainment, and the ever hardworking Valiant staff, we remain resilient working on new comics featuring the Valiant characters that you know and love, as well as some big surprises and brand-new teams. From Ninjak, Shadowman, Harbinger and Archer & Armstrong to entirely new characters, we promise you the future has never looked brighter for Valiant Entertainment.

In today's difficult times, we are continuing to listen to our partners throughout the industry, distributors, retailers, fans, and creators as we build our universe and release new comics. Entertainment is needed now more than ever before, and we do not take that responsibility lightly. We are committed to bringing you great comics in the months and years to come.

Thank you for staying safe and staying Valiant.

Fred Pierce
Publisher

GTM
GAME TRADE MAGAZINE

Bringing You THE LATEST in Industry News and Products!





Each month Game Trade Magazine brings you exclusive information on the gaming industry's most popular titles!

STAY CONNECTED

FIND US IN THE *PREVIEWS* PUBLICATIONS SECTION!

GameTradeMagazine.com /GameTradeMagazine /game_trade_magazine

NO.1

VAULT

HEAVY

FEATURED ITEM



COVER A: DONOVAN & PETER

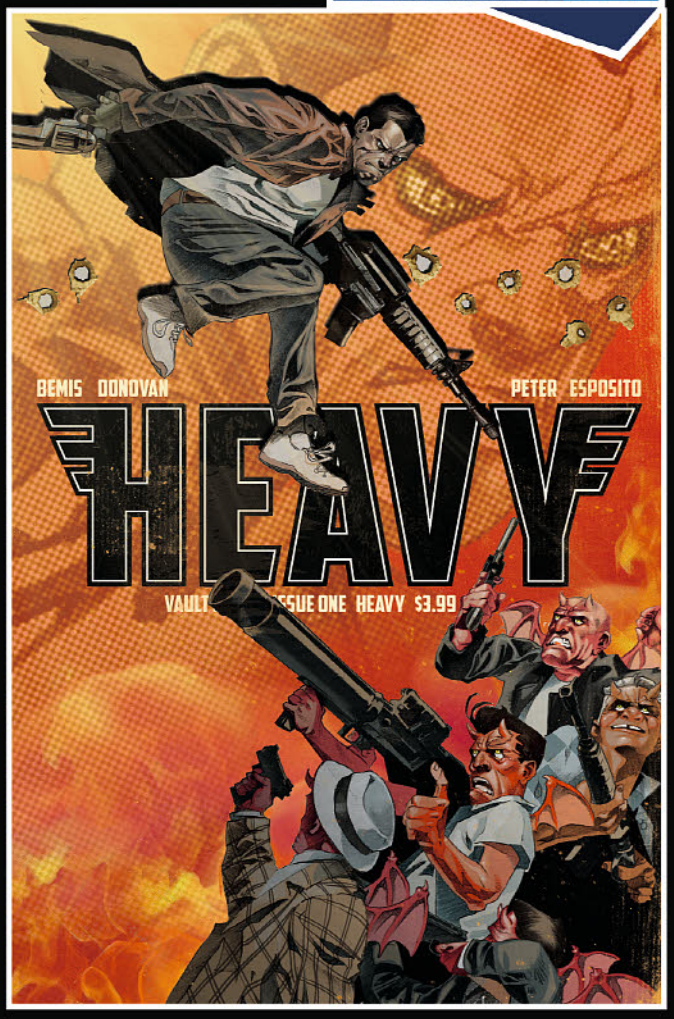

COVER B: GOODEN & DANIEL

WRITER
MAX BEMIS

ARTIST
ERYK DONOVAN

COLORIST
CRIS PETER

LETTERER
TAYLOR ESPOSITO

Bill may be dead, but he's got a job to do. Welcome to the Big Wait, where folks who don't quite make the cut go to work off their debt. Everyone in the Wait's got a job. Bill is a Heavy, whose job is policing the multiverse, making sure bad eggs get what's coming to them. He's on track to earn his Climb and reunite with the woman he loves...until he meets his new partner: the worst dude of all time. Max Bemis (Moon Knight, Centipede, X-Men: Worst X-Man Ever) and Eryk Donavan (Memetic, Ghost of Ohio) bring you a story about the existential purpose of dumb boys with big guns.

$3.99 - 32 PGS - COLOR

VAULT

NEW SERIES

HUNDRED WOLVES

SPOTLIGHT ON

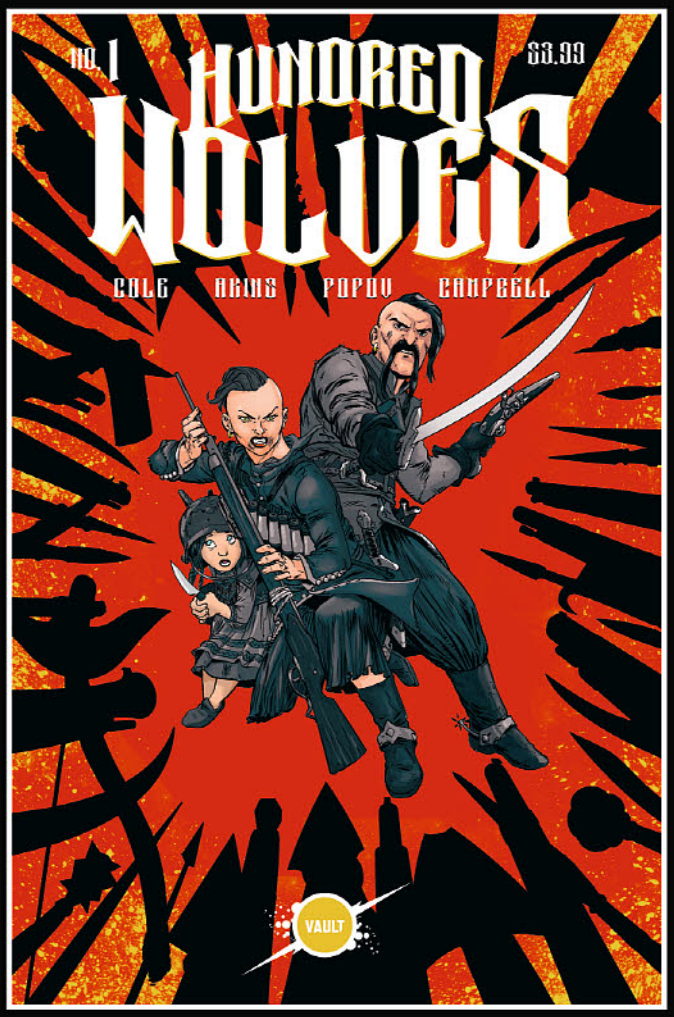

COVER A: AKINS & POPOV

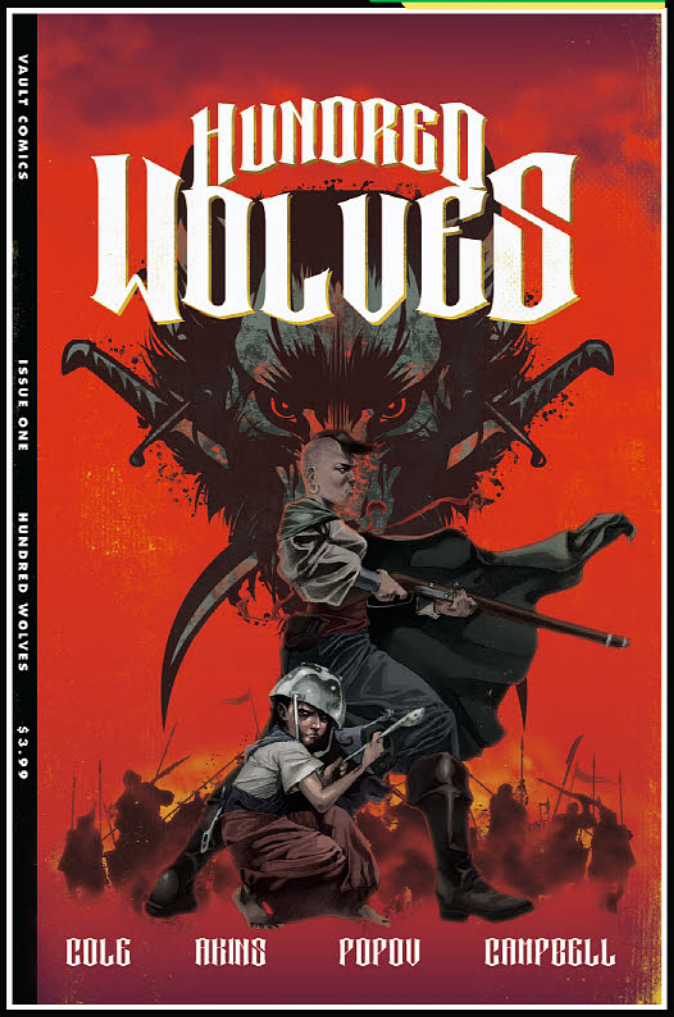

COVER B: GOODEN & DANIEL

WRITER
MYKE COLE

ARTIST
TONY AKINS

COLORIST
VLADIMIR POPOV

LETTERER
JIM CAMPBELL

The Hundred Wolves are bloody-handed terrors of the steppe. Andrei and Oksana have left the Cossack band to raise their daughter on a farm they hold from the noble Count Ostoja, but the raiding life isn't done with them. Both the Hundred Wolves and the couple's new liege lord wish to employ their deadly skills—and neither will take no for an answer. From celebrated author Myke Cole (The Sacred Throne Trilogy, The Shadow Ops Trilogy) and venerable artist Tony Akins (Fables, Hellblazer, Wonder Woman) comes a story of war and family, blending historical fiction with a touch of fantasy.

$3.99 - 32 PGS - COLOR

NO.1

VAULT

THE AUTUMNAL

FEATURED ITEM

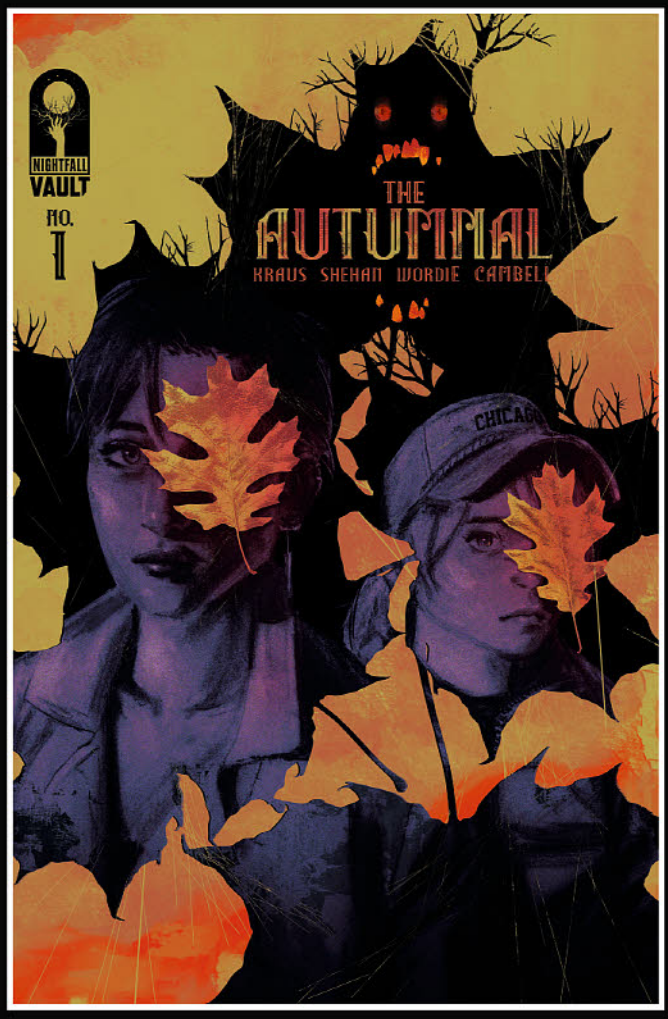

COVER A: SHEHAN



COVER B: GOODEN & DANIEL

WRITER
DANIEL KRAUS

ARTIST
CHRIS SHEHAN

COLORIST
JASON WORDIE

LETTERER
JIM CAMPBELL

Following the death of her estranged mother, Kat Somerville and her daughter, Sybil, flee a difficult life in Chicago for the quaint--and possibly deadly--town of Comfort Notch, New Hampshire.

From NY Times best-selling author, Daniel Kraus (The Shape of Water, Trollhunters, The Living Dead), and rising star Chris Shehan, comes a haunting vision of America's prettiest autumn.

$3.99 - 32 PGS - COLOR

VAULT

HOT SERIES

SHADOW SERVICE NO.2



SCOTT/HOWELL/FARRELL/ANDWORLD

Captured by supernatural secret agents, Gina faces the mysterious head of MI666. With her powers turned against her, the witch-turned-private investigator must risk everything to escape. But with her enemies closing in, can Gina resist one final call for help?

Infernal Intrigue from Cavan Scott (Star Wars) and Corin M. Howell (Dark Red).

$3.99 - 32 PGS - COLOR

BLEED THEM DRY

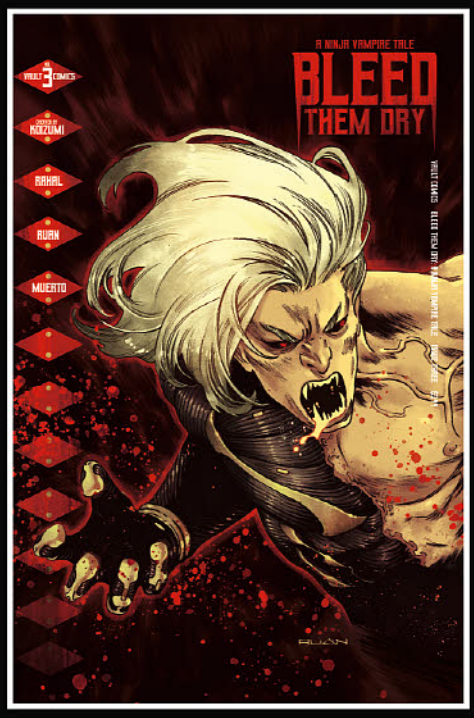

NO.3

The sinister, and newly reconstructed, Detective Atticus Black has been placed in charge of stopping the so-called "Vampire Slayer" and finding (the still missing) Detective Halloway. But what Black doesn't know is that the killer he's hunting is from a distant past, when humanity waged war against their immortal brethren. And that Toyo has partnered with Detective Halloway to bring Black's crimes and treason to light.

$3.99 - 32 PGS - COLOR

KOIZUMI
RAHAL
RUAN
MUERTO

ENGINEWARD



NO.3

The Celestials gather to discuss the reactivation of the ancient ghoulem.

Virgo and Gemini consider their next move.

Kreek's consciousness continues to blossom in surprising ways, and Joss gathers a crew for an expedition into the wastelands beyond the shantytown--unaware of the terror that awaits them in the ruins.

$3.99 - 32 PGS - COLOR

MANN
EISMA
GARLAND
OTSMANE-ELHAOU

HOT!

VAULT

VAMPIRE: THE MASQUERADE NO.2



SEELEY/HOWARD & HOWARD/PRAMANIK
GOODEN/DUKE/ANDWORLD

Cecily Bain takes fledgling vampire Ali on a twisted tour of the night life of the Twin Cities. But those lessons can't prepare her for the assignment she has to complete by dawn: her first feeding!

$3.99 - 32 PGS - COLOR

FINGER GUNS



NO.5

The people we love most always leave the deepest scars.

$3.99 - 32 PGS - COLOR

RICHARDS
HALVORSON
NALTY
ESPOSITO

NO ONE'S ROSE



NO.5

After the devastating events of the last issue, The Green Zone is in decline.

As Tenn reels from the destructive choices of her brother, she's faced with a new and dangerous path forward.

For the first time in a long time, the future is crumbling. But as one story ends, another begins.

$3.99 - 32 PGS - COLOR

THOMPSON
HORN
ALBURQUERQUE
ANGULO
OTSMANE-ELHAOU

VAULT

CONTINUING SERIES

THE PLOT



NO.7

An ancient evil has stalked the Blaines for generations, darkening the doorstep of their ancestral home.

For Chase Blaine, there's only one option left: hold his remaining family close and burn it all to the ground.

But an old flame stands in his way.

$3.99 - 32 PGS - COLOR

DANIEL MORECI HIXSON RUSSELL CAMPBELL

HEATHEN



VOL.3

After a perilous journey across the northern sea, Aydis has reached the godlands.

With the help of sneaky friends and skeptical trolls, she'll finally confront the corrupt god-king Odin face-to-face.

Meanwhile Odin's forces march toward her home, where her friends and family prepare for a final battle.

$14.99 - 116 PGS - COLOR

ALTERICI WOODS MARTINEZ

MONEY SHOT



NO.8

Enter the Planet Cockaigne (a real name from history that we totally didn't make up)!

The XXXplorers arrive in a world of pleasure and leisure where scientists are superstars. The only problem is... they've been forced to bring along moron and POTUS Luke Kirk!

How long until he says or does something really terrible?

$3.99 - 32 PGS - COLOR

SEELEY BEATTIE ISAACS RUSSELL CRANK

WASTED SPACE



VOL.3

Your favorite existential space opera is back for a third round, and this time it's personal! Internal strife tears Billy, Molly and Dust apart, when a crew of galactic guardians hijacks their ship. Now divided, the team careens across the galaxy. Molly and Dust wage war with an evil sorcerer, while Billy is held captive on a planet that demands he cleanse his twisted soul.

$17.99 - 144 PGS - COLOR

MORECI SHERMAN WORDIE CAMPBELL

Z2 COMICS

SPOTLIGHT ON

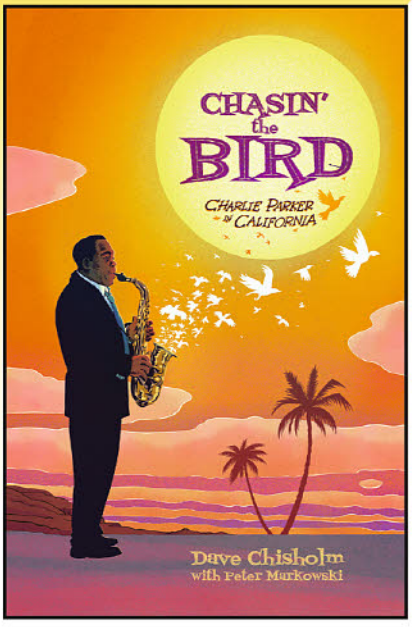

CHASIN' THE BIRD:
CHARLIE PARKER IN CALIFORNIA HC GN
(W/A) Dave Chisholm
Charlie "Bird" Parker and and Dizzy Gillespie brought frenetic sounds of bebop from the East Coast jazz underground to the West Coast for a two-month residency at Billy Berg's Hollywood jazz club in 1945. This marked the beginning of a tumultuous two year-stint for Bird bumming around L.A., showing up at jam sessions, crashing on people's couches, causing havoc in public places, and recording some of his most groundbreaking tracks, "A Night in Tunisia" and "Ornithology." *Chasing the Bird* explores Bird's relationship with the people he met encountered during his L.A. sojourn and those found themselves in the orbit of the jazz genius. (STL161591) (C: 0-1-0)
HC, 7x10, 160pgs, FC $29.99

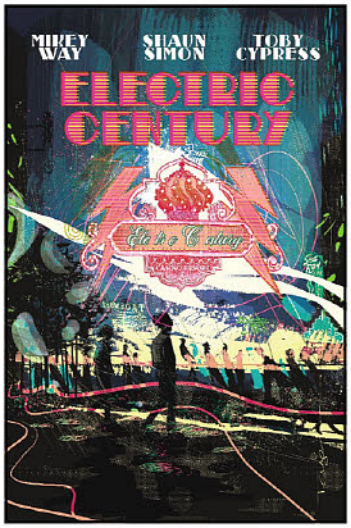

ELECTRIC CENTURY GN
(W) Mikey Way, Shaun Simon (A) Toby Cypress
Johnny Ashford, former sitcom-star, drives drunk through a storefront and gets arrested. His aspiring actress girlfriend bails him out and he begins seeing a hypnotherapist. Dr. Evers sends Johnny to his "happy place": 1980's Atlantic City, where he relives his childhood on the boardwalk, hardly noticing shadowy specters all around. Johnny's addiction shifts from alcohol to his hypnotic trips to the boardwalk and the Electric Century casino, which satisfies his desire for fame. However the Electric Century harbors a dark secret, will Johnny be able to escape it and himself in time. (STL158185) (C: 0-1-0)
SC, 7x10, 128pgs, FC $19.99

ZUIKER PRESS

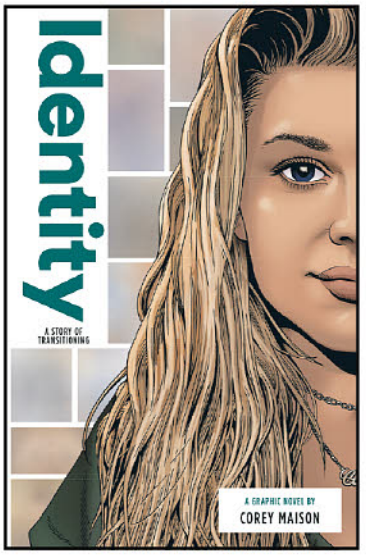

IDENTITY: A STORY OF TRANSITIONING GN
(W) Corey Maison (A) Ahmara Smith
Corey Maison was born a girl, trapped in a boy's body. Growing up, Corey was more interested in dolls than trucks; in dresses than jeans. Everything about Corey was female... except her physicality. Known as gender dysphoria, this condition is devastating if not acknowledged. But society is slow to be sympathetic to the idea that a person's gender is not entirely based on physiology, but instead is fluid, and a combination of emotional and psychological self-awareness along with, or sometimes more importantly, physical characteristics. With unconditional love and support from her mother, Corey successfully starts the transition process with hopes of being comfortable in her own skin, being accepted by others, and raising awareness of young people who wish to transition. (STL134141) (C: 0-1-0)
RES. from ***PREVIEWS*** Vol. XXIX #9 (SEP192115)
HC, 5x8, 96pgs, FC $12.99





SINCE 1967

HAKES AUCTIONS



HAKES.COM











THE SOURCE FOR VINTAGE POP CULTURE COLLECTIBLES







ALWAYS ACCEPTING QUALITY CONSIGNMENTS













Cover A: Igor Vitorino

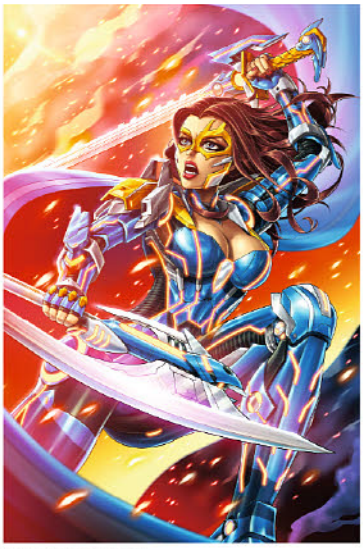

Cover B: Jason Cardy

Belle and Gretel join forces against a common enemy in this all-new, heart-stopping, crossover issue!

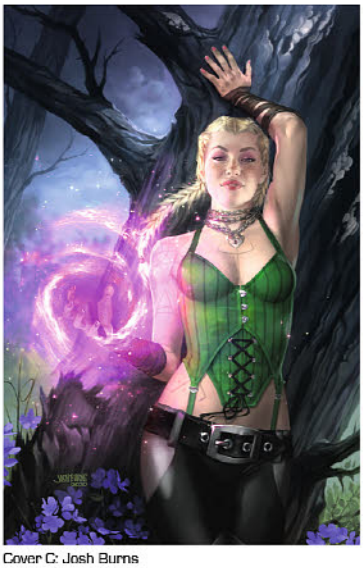

Cover C: Josh Burns

Belle: Hearts and Minds

Dave Franchini (W)

ONE-SHOT • 40 PAGES • FC • $5.99 • TEEN

With a recent monster break-in at a local museum, Belle is hot on the trail of the creatures behind the heist and the artifact they have stolen. On the other side of the city, Gretel is in battle with a new witch she has never heard of before, one that is putting her powers to the test. Don't miss this adrenaline-pumping crossover issue where beast hunter and witch hunter come together for the first time and they might just find out that they share a common enemy!

Grimm Fairy Tales

Issue 41

Dave Franchini (W)

ONGOING SERIES • 32 PAGES • FC • $3.99 • TEEN

Skye's shocking revelation last issue is going to lead her on a quest for information from an unfriendly source. Meanwhile, something has made its way out of the book unbeknownst to Skye and the havoc it may wreak will soon be shown. Be sure not to miss this next issue!



Cover A: Igor Vitorino



Cover B: Sheldon Goh



Cover C: Derlis Santacruz

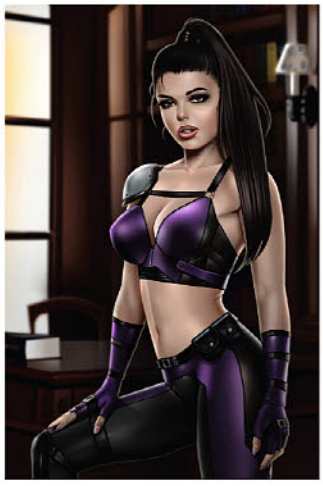

Cover D: Keith Garvey

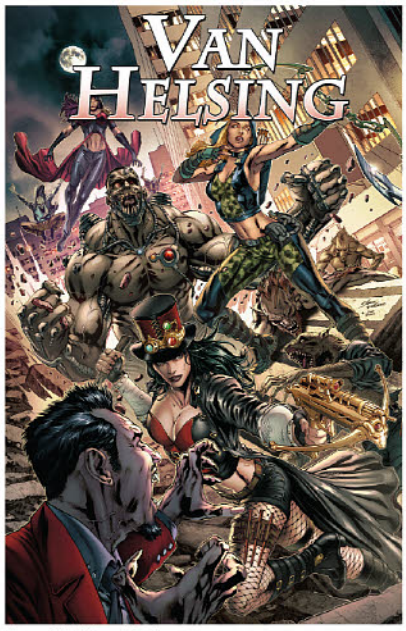



Cover A & B: Igor Vitorino

Van Helsing vs. The League of Monsters

Issue 6 of 6

Dave Franchini (W) Deivis Goetten (A)
Robby Bevard (C)

MINI-SERIES • 40 PAGES • FC • $5.99 • TEEN

This is the battle you've been waiting for! Our heroes face off against the combined forces of the League of Monsters with the very fate of the world hanging in the balance.

Don't miss out on the epic conclusion to the ultimate smackdown between good and evil!



Cover C: Michael DiPascale



Cover D: Derlis Santacruz

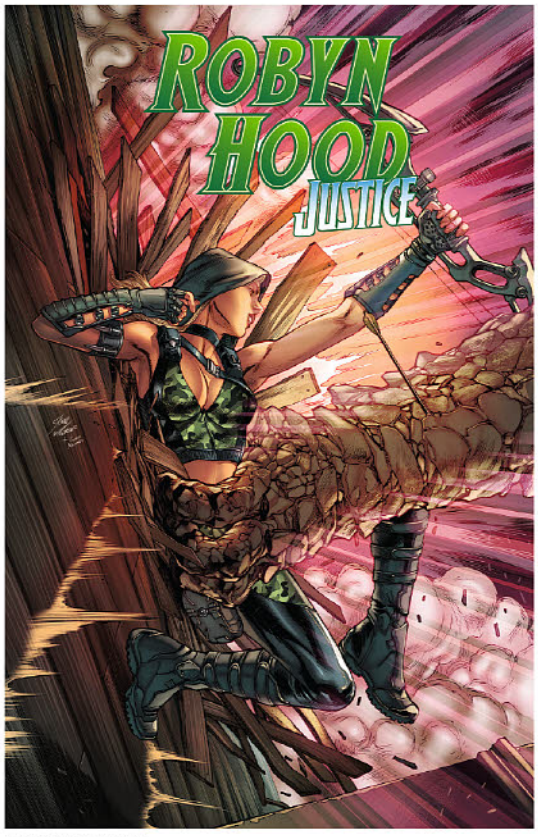

Cover A: Igor Vitorino

Robyn Hood: Justice

Issue 3 of 6

Chuck Dixon (W) Babisu Kourtis (A) Juan Manuel Rodriguez (C)

MINI-SERIES • 32 PAGES • FC • $3.99 • TEEN

After having narrowly escaped the hotel infested with hunter bots last issue, Robyn, Golem, and their new friend are trying to regroup in the tunnels under the city. But something isn't right and this group of allies are going to be put to the test. Meanwhile, the Mayor's larger plans are revealed and it's not looking good for our green-hooded archer as this series begins to heat up!



Cover B: Harvey Tolibao

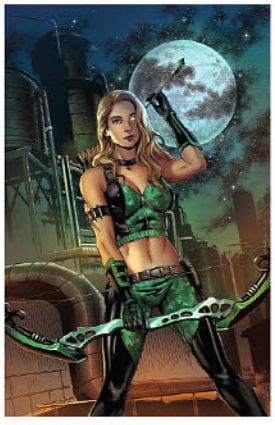

Cover C: Allan Otero

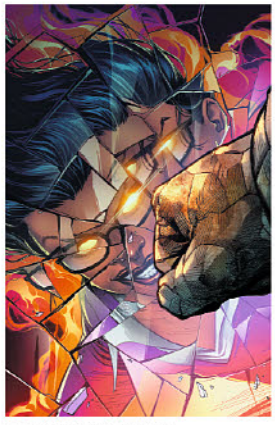

Cover D: Martin Coccolo



Cover A: Geebo Vigonte

Grimm Tales of Terror Quarterly: Hellfire

Joe Brusha (W)

ONE-SHOT • 72 PAGES • FC • $8.99 • MATURE

For centuries, the Order of the Secret Circle has lurked in the shadows, reinventing itself for each new generation. It has gone by many names — The Order of the Temple of the East, The Order of Knights, and The Hellfire Club — and it seeks to bend the nine demons of Hell to its will.

In 1912 Allister Crowley took control of Hellfire and attempted to bring the Great Beast under his control. While ultimately failing, the ripples from that dark spell echo to the present, calling forth a new congregation who seek to reform Hellfire and tap into the evil power it promises.

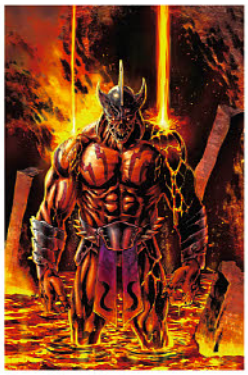

Cover B: Igor Vitorino



Cover C: Mike Krome

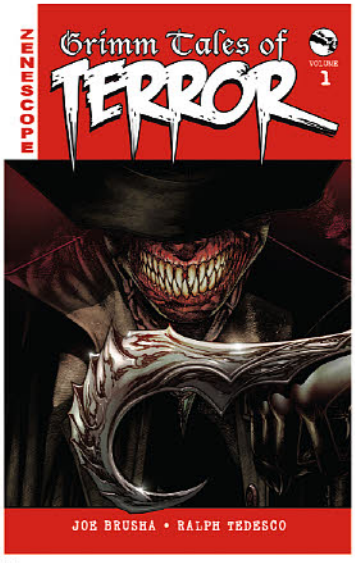

Cover:

Grimm Tales of Terror Volume 1 Hardcover

Ralph Tedesco & Joe Brusha (W) Various (A)

HARDCOVER • 300 PAGES • FC • $29.99 • MATURE

Now, finally back in print, in this beautifully terrifying 2nd printing edition, horror returns to comics with Zenescope Entertainment's frightening and fun Grimm Tales of Terror Anthology!

From the classic literature of Poe and Hawthorne to modern day urban legends, this series re-imagines the creepy stories you know and love for a new generation of readers! Keres, the goddess of death, loves to punish those who she deems deserving of her wrath, and many unsuspecting people who cross her path are about to learn a harsh lesson about morality.

This gorgeous 300 page hardcover collects 13 issues of one of the best comic book horror titles currently on shelves!



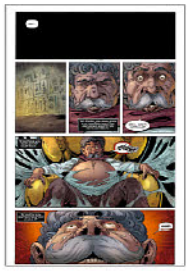





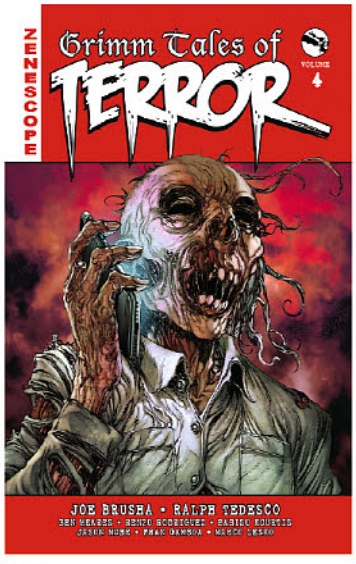

Cover:

Grimm Tales of Terror Volume 4 Hardcover

Ralph Tedesco, Joe Brusha, Ben Meares, Billy Hanson, Brian Studler, Michael Gordon, & Shawn Gabborin (W) Various (A)

HARDCOVER • 300 PAGES • FC • $39.99 • MATURE

he terror just keeps coming in the fourth volume of Zenescope's horror anthology series!

Included in this collection, is horror anthology at its finest, with retellings of history's scariest stories and new twists on urban legends, including tales of chain letters, Route 66, the Bermuda Triangle, the Black Dahlia, and much more. All overseen by Keres, goddess of death, who punishes those she deems worthy of her wrath.

This gorgeous 300-page hardcover collects 13 issues of one of the best comic book horror titles currently on shelves!











Cover: Igor Vitorino

Belle: Oath of Thorns

Dave Franchini (W) Alessio Mariani, Derlis Santacruz, Igor Vitorino (A) Juan Manuel Rodriguez (C)

TRADE PAPERBACK • 148 PAGES • FC • $19.99 • TEEN

After her life was recently turned upside down, things have finally begun to settle for Anabelle "Belle" DiMarco. Now, working with the organization known as C.H.I.P. she has more allies than she has ever had in her war against the beasts who threaten mankind. But, with her new allies comes a new mission, and the price she will be asked to pay may not be worth the cost.

Get ready to be pulled back into Belle's world as she learns more secrets of her family and is put to the test in this new limited series, Belle: Oath of Thorns!

Collects Belle: Oath of Thorns #1 – 6.

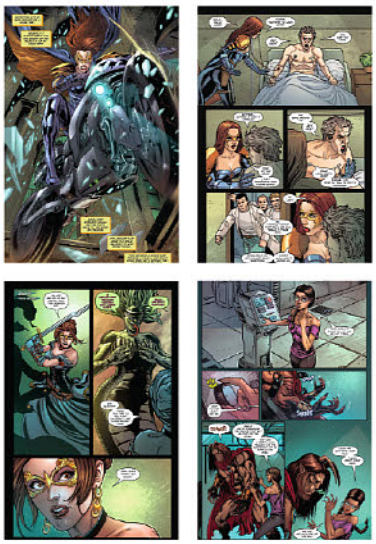

OFFERED AGAIN — COLORING BOOKS AND TRADE PAPERBACKS





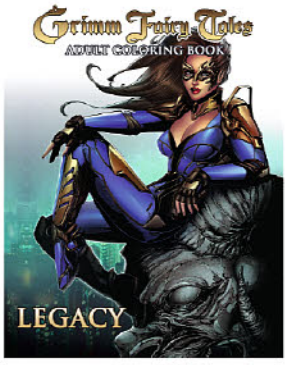



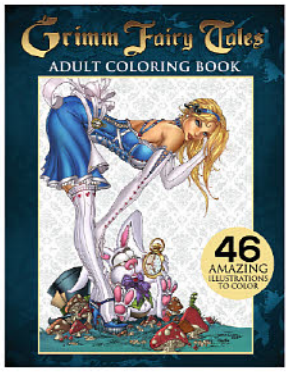





Alice in Wonderland
Diamond Code: FEB162019

Grimm Fairy Tales: Belle
Diamond Code: JUN182127

Grimm Fairy Tales: Legacy
Diamond Code: JAN202130

Grimm Fairy Tales: The Little Mermaid
Diamond Code: JUN182128

Grimm Fairy Tales Vol. 1
Diamond Code: OCT151871

Grimm Fairy Tales Vol. 2
Diamond Code: APR181912

Grimm Fairy Tales: Different Seasons
Diamond Code: JUN162044



Belle: Beast Hunter

Dave Franchini (W) Bong Dazo (A) Juan Manuel Rodriguez (C)

TRADE PAPERBACK • 140 PAGES
FC • $19.99 • TEEN

The Grimm Universe is filled with heroes far and wide dealing with all kinds of threats, from vampires and werewolves to corrupt government organizations and ancient orders battling for control of the realms of power. But what lies in the deepest corners of our world could give the evilest creature nightmares. A threat since the beginning of time is rising, and only one person will be there to stop it from destroying everything. Introducing the newest ally in the war of monsters: Belle the Beast Hunter!

Diamond Code: MAY182144

MANGA
FEATURED ITEMS

HEAVEN'S DESIGN TEAM VOLUME 1 GN
KODANSHA COMICS 348

FLY ME TO THE MOON VOLUME 1 GN
VIZ MEDIA 367

IF WITCH, THEN WITCH? VOLUME 1 GN
YEN PRESS 374

RAGNA CRIMSON VOLUME 1 GN
SQUARE ENIX VOLUME 1 GN 389









KIMAGURE ORANGE ROAD OMNIBUS 3

DON'T LET THIS CLASSIC SWIM BY!

September 2020 I 978-1-56970-358-8 I 3 of 6 (complete)
Teen (13+) I Comedy, Romance, Drama I Softcover, B/W
576 Pages I 5.875" x 8.25" I $24.95

Kyosuke's made it to high school! Does that mean he's finally got his love-life all figured out? A glamorous vacation promises to deliver some amorous answers... until hot rivalry has everyone running for the shade. Besides, who can relax when ghost or two threatens to make school an even scarier place than normal?!

Get ready for the third—in a six-volume, omnibus edition, teenage drama series packed with love, romance, and a comedy of hi-jinks all rolled into one! Over 500+ pages of this classic 80's favorite is here for the first time with the help of all our Kickstarter supporters!





MISSED OUT ON VOL 1 AND 2?
ORDER YOUR COPIES TODAY!
VOLUME 1 ••• APR202406
VOLUME 2 ••• JUN201488

Kimagure Orange Road © Izumi Matsumoto

GHOST SHIP

BRINGING THE BOOTY!



PARALLEL PARADISE Vol. 3

Story and Art by Lynn Okamoto

Stranded in a new world, Yota knows what he must do: kill the jealous god who cursed the women in his new home to die young! He sets off on a journey to do just that, but is waylaid by girls, golems, and a sudden tragedy. The mortal Last Moon curse has come early for one of Yota's friends, and there's nothing anyone can do to save her. And then, when he mates with Lilia, the mark to show she's cured mysteriously fails to appear!

STL153925 • 5" x 7.125"
192 pages TP • black and white
10/27/20 • $13.99 US • Mature



*Cover not final

WORLD'S END HAREM: FANTASIA Vol. 3

Story by LINK, Art by SAVAN

Having left Arc's employ, Celine finds herself invited on a dungeon quest with the local Adventurer's Guild. Is the mysterious woman who invited her more than meets the eye? Meanwhile, Arc regrets what happened when his Macht went berserk. He seeks out Lati to learn to control his budding powers, but then discovers that his father's illness is not what it seems. He must travel to a foreign land to find out the truth!

STL144087 • 5" x 7.125"
196 pages TP • black and white
with color inserts • 10/27/20
$13.99 US • Mature

DON'T MISS OUT!

PREVIOUS VOLUMES...



Parallel Paradise
Volume 1.....STL135800
Volume 2.....STL144083
Mature, $13.99 US / $17.99 CA



World's End Harem: Fantasia
Volume 1.....STL125299
Volume 2.....STL138332
Mature, $13.99 US / $17.99 CA

Ghost Ship

Manga OF THE MONTH



COVER NOT FINAL

EDENS ZERO Vol. 9

By Hiro Mashima

The creator of *Fairy Tail*, manga superstar Hiro Mashima, is back with a high-flying space adventure! All the steadfast friendship, crazy fighting, and blue cats you've come to expect... IN SPACE!

Age Rating **13+**

Trade Paperback
5" x 7-1/2"
B&W | 192 pp
PRICE : $10.99 USD



Sailor Moon Eternal Edition Vol. 9

By Naoko Takeuchi

The guardians in sailor suits return in this definitive edition of the greatest magical girl manga of all time! Features all-new cover illustrations, a glittering holographic coating, an extra-large size, premium paper, French flaps, and a newly-revised translation!

Age Rating **13+**

Trade Paperback
7" x 10"
B&W | 274 pp
PRICE : $27.99 USD



COVER NOT FINAL

Heaven's Design Team Vol. 1

Created by Hebi-Zou
Written by Tsuta Suzuki
Illustrated by Tarako

God created the heavens and the Earth but, little-known fact, he outsourced the animals to the office of Heaven's Design Team! This hilarious and educational manga features weird real-life animals and puts some humdrum critters in a strange new light.

Age Rating **13+**

Trade Paperback
5-3/4" x 8-3/16"
B&W | 144 pp
PRICE : $12.99 USD



COVER NOT FINAL

Welcome to the Ballroom Vol. 10

By Tomo Takeuchi

Fujita has drifted through middle school aimlessly, unable to find friends or anything that can hold his attention. Then, one day, he's attacked by a gang and saved by a mysterious man. But this isn't a karate master. Fujita's Mr. Miyagi is a ballroom dance instructor!

Age Rating **13+**

Trade Paperback
5-3/4" x 8-3/16"
B&W | 208 pp
PRICE : $12.99 USD



Chobits Vol. 2

By CLAMP

One of the biggest hits from CLAMP, creators of *xxxHOLiC* and *Magic Knight Rayearth*, returns in a definitive, hardcover premium collector's edition, featuring a large size, premium paper, color pages, and more.

Age Rating **16+**

Hardcover
5-3/4" x 8-3/16"
B&W | 352 pp
PRICE : $24.99 USD



COVER NOT FINAL

Whisper Me a Love Song Vol. 1

By Eku Takeshima

An adorable new yuri manga for fans of *Kase-san and Yamada* and *Bloom Into You*. One day, high school girl Himari sees a girl, Yori, sing in a band, and it awakens feelings she doesn't understand... but Yori does!

Age Rating **13+**

Trade Paperback
5-3/4" x 8-3/16"
B&W | 164 pp
PRICE : $12.99 USD

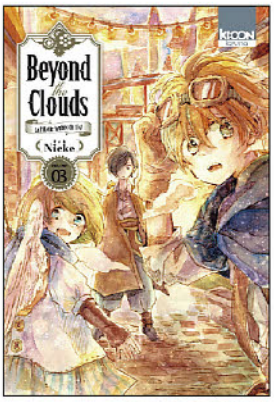

COVER NOT FINAL

Beyond the Clouds Vol. 3

By Nicke

A boy with a talent for machines and a mysterious girl with a broken wing will take you past the ordinary. Beyond the Clouds is a gorgeous tale about the longing of young hearts for adventure and friendship!

Age Rating **13+**

Trade Paperback
5-3/4" x 8-3/16" | B&W | 164 pp
PRICE : $12.99 USD



COVER NOT FINAL

Boarding School Juliet Vol. 13

By Yousuke Kaneda

The Romeo and Juliet high school rom-com manga that inspired the anime! Rival dorms on an extravagant island campus fight a schoolyard war, but can two star-crossed lovers keep their budding relationship a secret?

Age Rating **13+**

Trade Paperback
5" x 7-1/2" | B&W | 192 pp
PRICE : $10.99 USD



COVER NOT FINAL

Hitorijime My Hero Vol. 8

By Memeco Arii

A yaoi romance between a good boy who didn't know he was waiting for a hero, and a bad boy who comes to his rescue! Now a hit streaming anime!

Age Rating **16+**

Trade Paperback
5-3/4" x 8-3/16" | B&W | 192 pp
PRICE : $12.99 USD



COVER NOT FINAL

If I Could Reach You Vol. 5

By tMnr

High schooler Uta must navigate living with her brother and Kaoru, her crush... and sister-in-law. Desperate to get over her unrequited feelings, Uta pulls away, but when the cracks in her brother's marriage begin to show...

Age Rating **13+**

Trade Paperback
5-3/4" x 8-3/16" | B&W | 172 pp
PRICE : $12.99 USD

COVER NOT FINAL



Saint Young Men Vol. 4

By Hikaru Nakamura

The divine live among us...in a flat in western Tokyo! After centuries of hard work, Jesus and Buddha take a break from their heavenly duties to relax among the people of Japan!

Age Rating **13+**

Trade Paperback
5-3/4" x 8-3/16" | B&W | 288 pp
PRICE : $23.99 USD



COVER NOT FINAL

Something's Wrong with Us Vol. 3

By Natsumi Ando

A spine-chilling and steamy romance between a Japanese sweets maker and the man who framed her mother for murder—*Something's Wrong With Us* is the dark, psychological, sexy shojo series readers have been waiting for!

Age Rating **16+**

Trade Paperback
5-3/4" x 8-3/16" | B&W | 160 pp
PRICE : $12.99 USD



COVER NOT FINAL

ANIME NOW ON FUNIMATION!

Wave, Listen to Me! Vol. 4

By Hiroaki Samura

From the legendary creator of *Blade of the Immortal* comes something completely different: the wild ride of one disgruntled young woman down the rapids of talk radio!

Age Rating **16+**

Trade Paperback
5-3/4" x 8-3/16" | B&W | 192 pp
PRICE : $12.99 USD



COVER NOT FINAL

Yuzu the Pet Vet Vol. 4

By Mingo Ito

Join 11-year-old Yuzu at her animal hospital and meet her new fluffy friends! In an engaging and cute comic for all ages, watch Yuzu navigate issues like bullying, animal care, and understanding illness and deaths of pets and family.

Age Rating **ALL**

Trade Paperback
5" x 7-1/2" | B&W | 224 pp
PRICE : $10.99 USD

ANIME NOW ON NETFLIX!



COVER NOT FINAL

Drifting Dragons Vol. 6

By Taku Kuwabara

Take to the skies with the scrappy crew of the airship *Quin Zaza*, as they hunt the fantastical giants that rule their world... DRAGONS!

Age Rating **13+**

Trade Paperback
5-3/4" x 8-3/16" | B&W | 208 pp
PRICE : $12.99 USD



COVER NOT FINAL

Fairy Tail: 100 Years Quest Vol. 5

By Hiro Mashima
Illustrated by Atsuo Ueda

Natsu, Lucy, Happy, Erza, and the whole *Fairy Tail* guild are back in action! And they've decided to tackle the "100 Years Quest"—a job no one's dared take on since the founding of the guild more than a century ago.

Age Rating **13+**

Trade Paperback
5" x 7-1/2" | B&W | 192 pp
PRICE : $10.99 USD

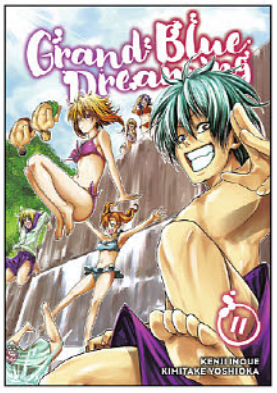

Grand Blue Dreaming Vol. 11

By Kimitake Yoshioka

A boy heads off to college in a seaside town, and stumbles into the Grand Blue Dive Shop – a place full of beautiful female divers, noodle-obsessed jocks, and various other lovable bastards. A tale of coming of age surrounded by the Grand Blue!

Age Rating **16+**

Trade Paperback
5-3/4" x 8-3/16" | B&W | 192 pp
PRICE : $12.99 USD



COVER NOT FINAL

Interviews with Monster Girl Vol. 8

By Petos

When Hikari and other demis try to share their unique traits with friends, it leads to a discussion of what makes a demi special. It also leads to their chance to meet Kaoru, a new student at school.

Age Rating **13+**

Trade Paperback
5-3/4" x 8-3/16" | B&W | 160 pp
PRICE : $12.99 USD



FINAL VOLUME!

Maga-tsuki Vol. 11-13

By Hoshino Taguchi

Yasuke is about to build up the courage to confess his love to his childhood friend Akari. There's just one problem: Yasuke's breaks a sacred mirror, it triggers a curse, releasing the goddess of misfortune into the real world!

Age Rating **16+**

Trade Paperback
5" x 7-1/2" | B&W | 592 pp
PRICE : $24.99 USD



ANIME NOW STREAMING!

The Quintessential Quintuplets Vol. 10

By Negi Haruba

A high school romantic comedy with five times the cute girls! A high school boy must work to help five sisters study so they can graduate, but the only thing is that these quintuplets all hate studying!

Age Rating **13+**

Trade Paperback
5" x 7-1/2" | B&W | 192 pp
PRICE : $10.99 USD



COVER NOT FINAL

The Seven Deadly Sins Vol. 39

By Nakaba Suzuki

The swashbuckling fantasy action manga that inspired the Netflix Original Series anime!

Age Rating **13+**

Trade Paperback
5" x 7-1/2" | B&W | 192 pp
PRICE : $10.99 USD

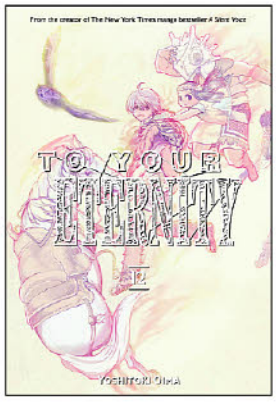

To Your Eternity Vol. 12

By Yoshitoki Oima

The fight for Renril reaches its peak, but when Kahaku's left hand betrays Fushi and his allies, a great crisis descends upon the city...

Age Rating **13+**

Trade Paperback
5" x 7-1/2" | B&W | 192 pp
PRICE : $10.99 USD

VERTICAL.

FEATURED TITLES



COVER NOT FINAL

With a Dog AND a Cat, Every Day is Fun Vol. 1

By Hidekichi Matsumoto

Are you a dog person? Or maybe a cat person? Or maybe both??
Based on author Hidekichi Matsumoto's real life experience, she shows us what it's like to live with both a dog and a cat!

Age Rating **ALL** | **Trade Paperback** | 5-3/4" x 8-1/4" | B&W | 128 pp | **PRICE : $12.95 USD**



Weathering with You Vol. 1

Story by Makoto Shinkai
Art by Wataru Kobota

During one summer in high school, Hodaka runs away from home to the bustling city of Tokyo. There he meets a girl named Hina. Little does he know that Hina has powers that not only affect the weather, but the whole world...

Age Rating **13+** | **Trade Paperback** | 5-1/2" x 7-1/2" | B&W | 196 pp | **PRICE : $12.95 USD**



APOSIMZ Vol. 5

By Tsutomu Nihei

From acclaimed mangaka Tsutomu Nihei, the creator and artist behind *BLAME!* and *Knights of Sidonia*, comes his newest Sci-Fi epic. In the aftermath of Ume's crash, the Northern Composite Slab Region grows ever colder, and a new energy begins to rise...

Age Rating **16+** | **Trade Paperback** | 5-1/2" x 7-1/2" | B&W | 164 pp | **PRICE : $12.95 USD**



Blood on the Tracks Vol. 2

By Shuzo Oshimi

From the creator who brought you notable works such as *The Flowers of Evil* and *Happiness* comes a new suspense drama centering on the theme of a toxic parent.

Age Rating **16+** | **Trade Paperback** | 5-1/2" x 7-1/2" | B&W | 208 pp | **PRICE : $12.95 USD**

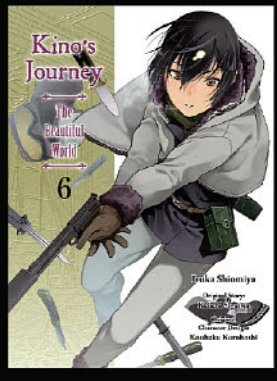

Kino's Journey - the Beautiful World Vol. 6

By Keiichi Sigsawa

Kino and Hermes find three men in the wilderness starving to death. Kino decides to help them back to health and the men are truly thankful for the kind deeds. Kino doesn't know this might come back to hurt them...

Age Rating **13+** | **Trade Paperback** | 5-1/2" x 7-1/2" | B&W | 196 pp | **PRICE : $12.95 USD**

CHANGING THE WAY YOU READ CLASSICS!

Manga Classics®





BACK TO SCHOOL READING!

FAITHFULLY ADAPTED CLASSICS LITERATURE STORIES IN MANGA FORMAT WILL HELP STUDENTS IN CLASSROOM!

MANGA CLASSICS SERIES:
Paperback Format, 5.75" X 8.25", B&W, $17.99 Each

MANGA CLASSICS: THE SCARLET LETTER
Author: Nathaniel Hawthorne, Adaptation: Crystal S. Chan, Art: SunNeko Lee, 308 pgs.

MANGA CLASSICS: JANE EYRE
Author: Charlotte Bronte, Adaptation: Crystal S. Chan, Art: SunNeko Lee, 324 pgs.

MANGA CLASSICS: SENSE AND SENSIBILITY
Author: Jane Austen, Adaptation: Crystal S. Chan, Art: Po Tse, 308 pgs.

MANGA CLASSICS: GREAT EXPECTATIONS
Author: Charles Dickens, Adaptation: Crystal S. Chan, Art: Nokman Poon, 308 pgs.







Intended for a young adult audience, Manga Classics® are just as likely to be enjoyed in the reader's free time as in the classroom. The gripping and intense story and the lush artwork will place them easily alongside today's bestselling popular manga, with strong and accurate adaptations that will please even the toughest teacher or librarian! Manga Classics are also a great way for adult readers to rediscover their favourite classics, or experience them for the first time!





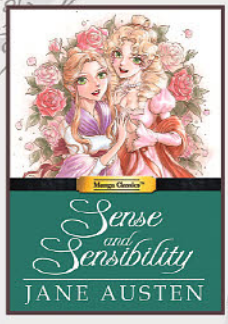



ALSO AVAILABLE IN LIMITED EDITION HARD COVER FORMAT:
5.75" X 8.25", B&W
$24.99 Each

FOLLOW US: @mangaclassics

Get ready to feel...

SUBLIME



Caste Heaven, Volume 3

Story and Art by Chise **OGAWA**

Karino's older half brother Tatsumi is a proper honor student, diligently and obediently following the path laid out for him by others. But after he unexpectedly falls for eccentric Senzaki, he takes a surprising detour by unscrupulously securing the delinquent caste for himself. Senzaki accepts Tatsumi's feelings with reckless abandon, expecting him to do the same. But is Tatsumi willing to forge a new path to be with the impetuous Senzaki?

MATURE

September 9, 2020
ISBN: 978-1-9747-1247-2
186 pp • 5" x 7 1/8" • TP • b/w/c • $12.99 US

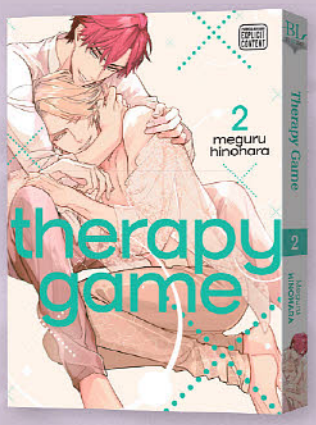

FINAL VOLUME!

Therapy Game, Volume 2

Story and Art by Meguru **HINOHARA**

Shizuma finds out about Minato's plan—and subsequent wager—to seduce and then dump him. Although upset at first, Shizuma finally realizes it was all just a mistake and rushes to visit a bedridden Minato. But when he does, the one to open the door is Minato's brother Mito, who intentionally withholds his identity! Meanwhile, Minato is stuck wavering between his ever-deepening feelings for Shizuma and his long-held fear of falling in love. Can these two overcome misunderstandings and deep-seated fear, or are there simply too many obstacles?

MATURE

September 9, 2020
ISBN: 978-1-9747-1243-4
186 pp • 5" x 7 1/8" • TP • b/w/c • $12.99 US

In case you missed it...

New to Order **THIS MONTH**



Don't Be Cruel, Volume 9

Story and Art by Yonezou **NEKOTA**

Maya and Nemugasa plan a big date, but Maya totally flubs it!

$12.99 US • ORDER CODE: STL162745



Jealousy, Volume 1

Story and Art by Scarlet **BERIKO**

The prequel to the popular yakuza rom-com *Fourth Generation Head: Tatsuyuki Oyamato*!

$12.99 US • ORDER CODE: STL162743

www.SuBLimeManga.com

Caste Heaven © Chise Ogawa/libre ❤ Don't be Cruel © 2019 Yonezou Nekota/libre ❤ Jealousy 1 © 2017 Beriko SCARLET/Shinshokan ❤ Therapy Game © 2018 Meguru HINOHARA/Shinshokan

DISNEY TIM BURTON'S THE NIGHTMARE BEFORE CHRISTMAS: ZERO'S JOURNEY - ULTIMATE MANGA EDITION

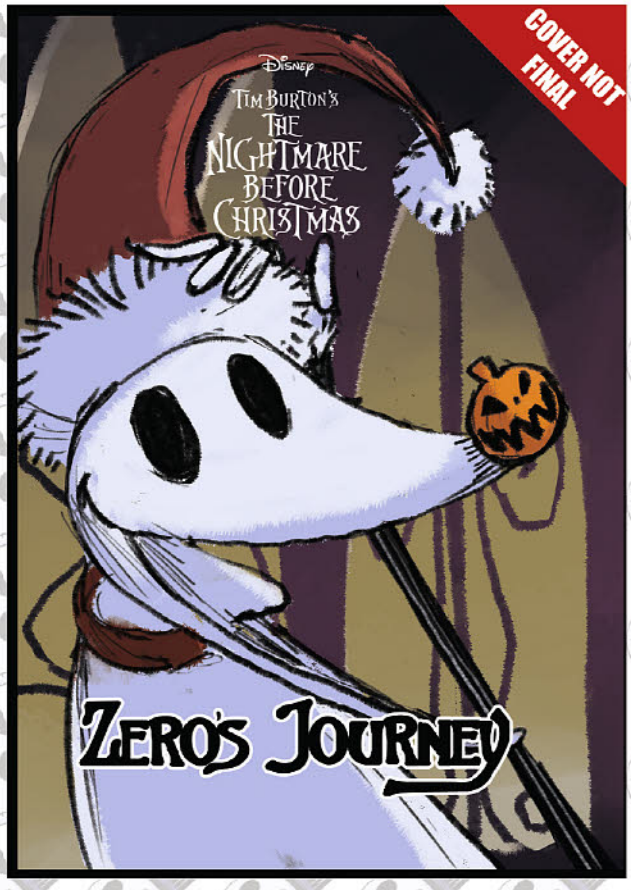

- *Exclusive Velvet-Laminated Wrap-Around Soft-cover edition featuring Jack and Zero!*
- *Art reimagined by Kei Ishiyama, the storyboard artist for the original series.*
- *The Bookscan-Ranked Hit and beloved by librarians and Tim Burton fans!*

Disney MANGA 漫画

COLLECTORS' EDITION

This deluxe collectors' edition combines the entire Zero's Journey series into one book and re-releases it in a traditional manga format.

STORY by	**D.J. MILKY**
ART by	**KEI ISHIYAMA • KIYOSHI ARAI • DAVID HUTCHISON DAN CONNER**
INFO	**ALL AGES** • $19.99• 416 Pages • 5 x 7.5 • SC • BW R to L
TYPE	**DISNEY MANGA**

SYNOPSIS

Jack Skellington is the undisputed Pumpkin King of Halloween Town and creative genius behind the most spooktacular scares. Beside him through every great new creepy concept is his ever-faithful ghost pup, Zero. Finding himself lost in a curious land of baked goods, hand-wrapped presents, decorated trees, and joyful caroling, Zero must traverse the unfamiliar world of Christmas Town to find his way home!

ALSO AVAILABLE



JUN172022

DISNEY TIM BURTON'S THE NIGHTMARE CHRISTMAS MANGA

MANGA by	**JUN ASUKA**
INFO	**ALL AGES** • $10.99 • 176 Pages • 5 x 7.5 • SC • FC • R to L
TYPE	**DISNEY MANGA**

©Disney

©Disney

SAMPLE PAGES

TOKYOPOP.com

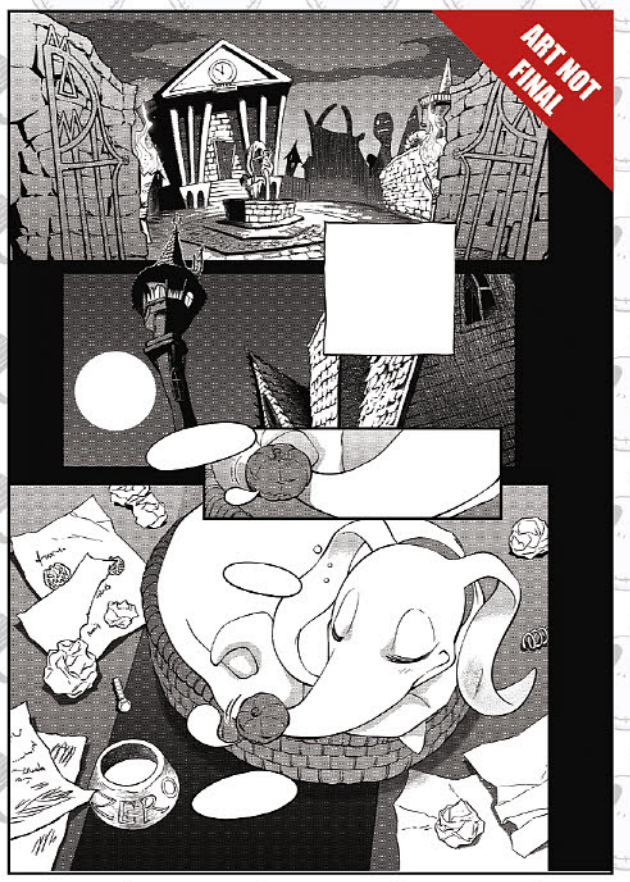







◆ SERIES COMPLETE

DISNEY TIM BURTON'S THE NIGHTMARE BEFORE CHRISTMAS: ZERO'S JOURNEY

Collect the original full-color edition too!

SINGLE ISSUES



JAN180043

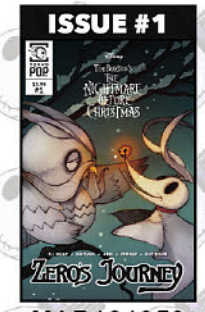

MAR181959



APR181917



MAY182151



JUN182148



SEP182142

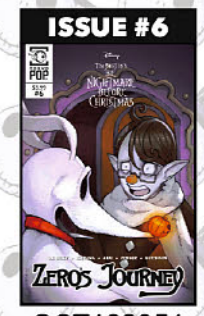

OCT182051



NOV182118



DEC182194



JAN192257

GRAPHIC NOVELS



JUL182329



JAN192255

©Disney

SINGLE ISSUES



MAR192141



APR192122



MAY192112



JUN192095



JUL192386

GRAPHIC NOVELS

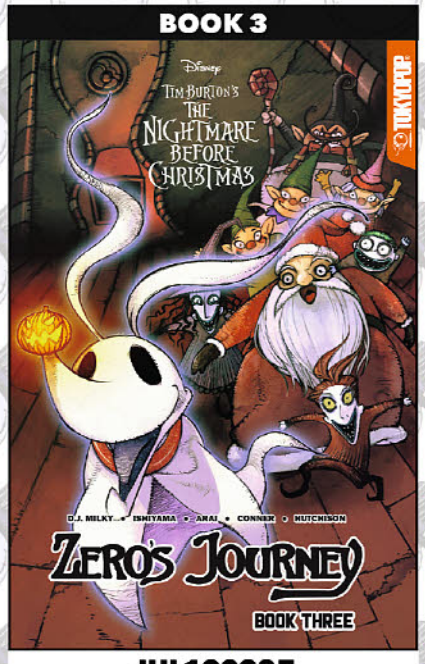

JUL192387



OCT192268



NOV192043



DEC192030



JAN202159



FEB202161



FEB202164

Disney MANGA 漫画

STORY by	D.J. MILKY
ART by	KEI ISHIYAMA • KIYOSHI ARAI • DAVID HUTCHISON DAN CONNER
TYPE	DISNEY MANGA

COMIC INFO	**ALL AGES** • $3.99• 32 Pages 6.625 x 10.1875 • SC • FC R to L
GRAPHIC NOVEL INFO	**ALL AGES** • $15.99• 128 Pages 6.625 x 10.1875 • SC • FC R to L

©Disney



THE GOD AND THE FLIGHTLESS MESSENGER VOL 1

LOVE-x-LOVE
ONE SHOT

MANGA by	HAGI
INFO	TEENS 13+ • $14.99• 288 Pages • 5 x 7.5 • SC • BW R to L
TYPE	BOYS LOVE MANGA

Gorgeous art style draws influence from Japanese folklore and mythology to tell a bittersweet, moving story about destined love and finding purpose!

SYNOPSIS

A messenger's duty is to care for and protect the god they've been assigned to. In order to complete these tasks, such messengers require wings. Shin, however, can't fly. His tiny, useless wings make him the target of ridicule and scorn among the other messengers and have kept him from being able to serve a god... until now. Determined to prove himself as a capable messenger despite his flightlessness, Shin accepts his assignment to a mysterious being on one of the nearby mountains. At first, it seems an easy task to keep his charge safe and happy – especially when the deity in question is just a cute, fluffy ball of fur. But things aren't always what them seem. Recently, messengers flying over the strange god's mountain have been disappearing. Even as suspicion mounts against his deity, Shin just can't bring himself to think that such a gentle god could have a dark side. It's strange, but for some reason... the mysterious, fluffy being feels so familiar to him.

© 2019 HAGI/FRANCE SHOIN



NOV192049

DEKOBOKO SUGAR DAYS

MANGA by	ATSUKO YUSEN
INFO	ADULTS 18+ • $14.99 • 256 Pages • 5 x 7.5 • SC • BW • R to L
TYPE	BOYS LOVE MANGA

© YUSEN ATSUKO, GENTOSHA COMICS 2018. All Rights Reserved.


ART NOT FINAL
あっ！
やーい 半端羽！
お前ら！
くそっ
返して ほしかったら ここまでおいでー！
あいつ 飛べないから 無理だって～
それは

ART NOT FINAL
——どんな種族でも 異物は はじき出されるのが 常だ
あいつ まだ自分の神様 決まってないんだって
あいつ？
ああ～ あの羽小さいやつ？
仕方ない んじゃない？
だって あんな羽じゃ 飛べもしないし…
…聞こえてんよ クソが
わざとらしい


ART NOT FINAL
第1話

ART NOT FINAL
……っ
神様だって 同じ

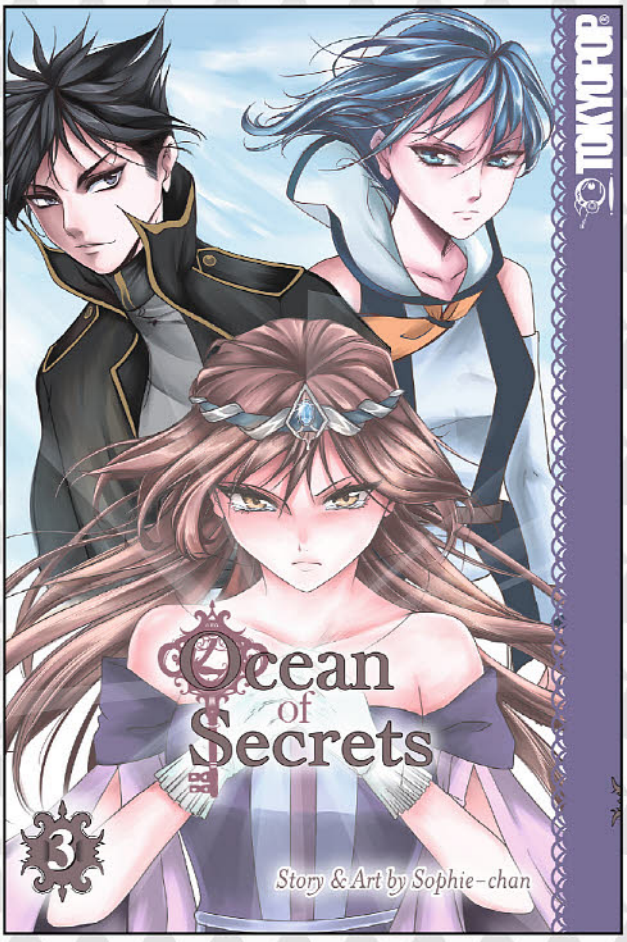

OCEAN OF SECRETS VOL 3

INTERNATIONAL WOMEN of MANGA

FINAL VOLUME

MANGA by	**SOPHIE-CHAN**
INFO	**TEENS 13+** • $10.99 • 180 Pages • 5 x7.5 • SC • BW R to L
TYPE	**FANTASY MANGA**

"This is a beautifully illustrated story, with some really powerful scenes involved. Magic, Kings and villains blend in together, creating a very interesting fairy tale."
- Ioanna Tatari, Goodreads

SYNOPSIS

Lia, a 17-year old orphan living by the Atlantic is swept away by the ocean currents during a ruthless storm. She is then saved by Moria and Albert, a duo of illegal runaways on their magical ship! Her normal, mundane life suddenly becomes a supernatural adventure as she learns about the powers of their kind and their relations to the human world. But Lia soon discovers that there is a dark secret hidden in a mysterious kingdom. Join Lia as she unlocks the truth behind an ocean of secrets...

This is volume 3 of the series.

ALSO READ



SEP192190

SCARLET SOUL VOL 1

MANGA by	**KIRA YUKISHIRO**
INFO	**TEENS 13+** • $10.99 • 192 Pages • 5 x 7.5 • SC • BW • R to L
TYPE	**FANTASY MANGA**

KIRA YUKISHIRO © 2018, PIKA EDITION – Editions H2T, All rights reserved.

©Sophie-chan

A GENTLE NOBLE'S VACATION RECOMMENDATION VOL 2



TOKYOPOP

ONGOING SERIES

STORY by	MISAKI
ART by	SANDO • MOMICHI
INFO	TEENS 13+ • $12.99 • 208 Pages • 5 x 7.5 • SC • BW R to L
TYPE	FANTASY MANGA

SYNOPSIS

When Lizel mysteriously finds himself in a city that bears odd similarities to his own but clearly isn't, he quickly comes to terms with the unlikely truth: this is an entirely different world. Even so, laid-back Lizel isn't the type to panic. He immediately sets out to learn more about this strange place, and to help him do so, hires a seasoned adventurer named Gil as his tour guide and protector. Until he's able to find a way home, Lizel figures this is a perfect opportunity to explore a new way of life adventuring as part of a guild. After all, he's sure he'll go home eventually... might as well enjoy the otherworldly vacation for now!

This is Volume 2 of the series.

ALSO READ



FEB202170

KOIMONOGATARI: LOVE STORIES VOL 1

MANGA by	TOHRU TAGURA
INFO	TEENS 13+ • $12.99 • 208 Pages • 5 x 7.5 • SC • BW • R to L
TYPE	BOYS LOVE MANGA

© TAGURA TOHRU / GENTOSHA COMICS Inc. 2015

© 2019 SANDO © 2019 MISAKI © MOMOCHI / TO BOOKS, Inc.

SAMPLE PAGE



◆ ONGOING SERIES

PARHAM ITAN: TALES FROM BEYOND VOL 1



OCT192272

MANGA by	KAILI SORANO
INFO	TEENS 13+ • $12.99 • 176 Pages • 5 x 7.5 • SC • BW R to L
TYPE	HORROR MANGA
SYNOPSIS	Yamagishi and Sendo are schoolmates, but that's all they have in common: one is a short, no-nonsense boxer, while the other is a tall, book-ish conspiracy nut. But when plant-faced monsters attack on school grounds, it's time to work together and fight back!

SAMPLE PAGE



INTERNATIONAL WOMEN of MANGA

◆ ONGOING SERIES

UNDEAD MESSIAH VOL 1

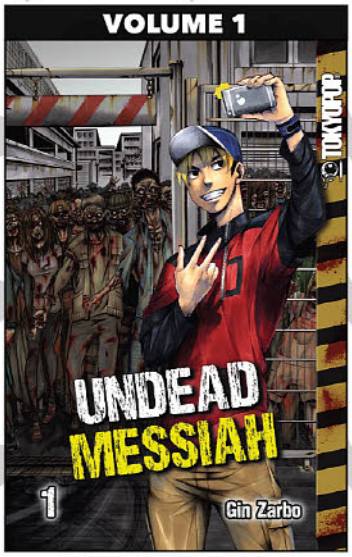

MAY182148

MANGA by	GIN ZARBO
INFO	TEENS 13+ • $10.99 • 210 Pages • 5 x 7.5 • SC • BW R to L
TYPE	HORROR MANGA
SYNOPSIS	A pregnant woman is pursued by a supernatural creature. On the internet, videos of a bandaged hero surface. 15-year-old Tim Muley makes a terrible discovery in his neighbor's garden. Three seemingly unrelated events, all of which seem to point to an imminent zombie apocalypse! But this time the story's not about the end of mankind; it's about a new beginning...

© 2018 KAILI SORANO / Mag Garden, © Gin Zarbo / Tokyopop GmbH

◆ SERIES COMPLETE

BIZENGHAST: THE COLLECTOR'S EDITION VOL 1

MANGA by	**M. ALICE LEGROW**
INFO	**TEENS 13+** • $19.99 • 528 Pages • 5 x 7.5 • SC BW L to R
TYPE	**FANTASY MANGA**
SYNOPSIS	When a young girl moves to the forgotten town of Bizenghast, she uncovers a terrifying collection of lost souls that leads her to the brink of insanity. One thing that becomes painfully clear: The residences of Bizenghast are just dying to come home. M. Alice Legrow has crafted an unforgettable Gothic drama that will leave readers haunted long after the last page is turned.



SEP162010



◆ SERIES COMPLETE

DARK METRO: THE ULTIMATE EDITION

STORY by	**YOSHIKEN**
ART by	**TOKYO CALEN**
INFO	**OLDER TEENS 16+** • $19.99 496 Pages • 5 x 7.5 • SC BW •R to L
TYPE	**HORROR MANGA**
SYNOPSIS	What lies below Tokyo's subway system is more frightening than you could have ever imagined... Deep beneath Tokyo there exists a rift between this world and the next, a gateway to a world of spirits and death. This ultimate collector's edition includes the third and final volume of the original *Dark Metro* series, never before published in English!



JUL182333



© M. Alice LeGrow / TOKYOPOP, © TOKYOPOP



PERSONA 4
VOLUME 12

162pgs, 5.75x8.25", B&W, Manga $13.99

The true murderer has been revealed, and the Investigation Team must return to the Midnight Channel to finally bring the case to an end. Based the Persona 4 video game!

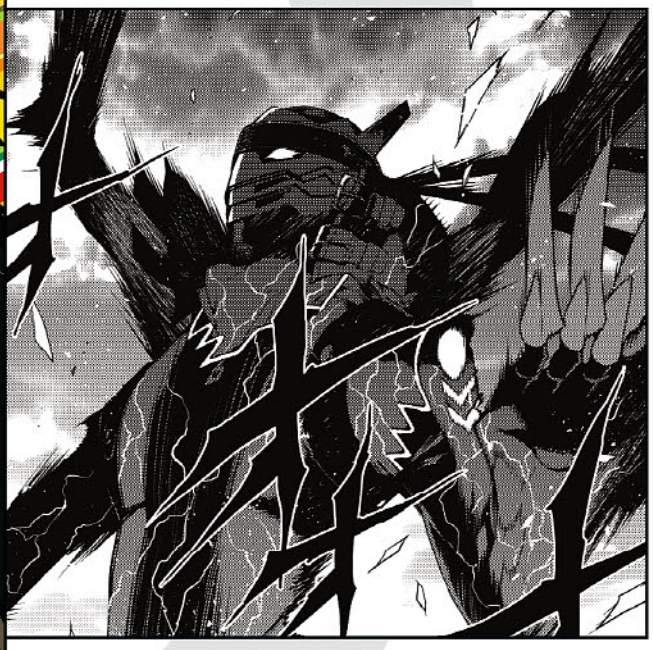





ALL PERSONA MANGA VOLUMES BACK IN PRINT!

OFFERED AGAIN

PERSONA 4
VOLUME 1
JUL151648 ..... $13.99

VOLUME 2
SEP151651 ..... $13.99

PERSONA 3
VOLUME 1
JUL162023 ..... $13.99

VOLUME 2
SEP162030 ..... $13.99

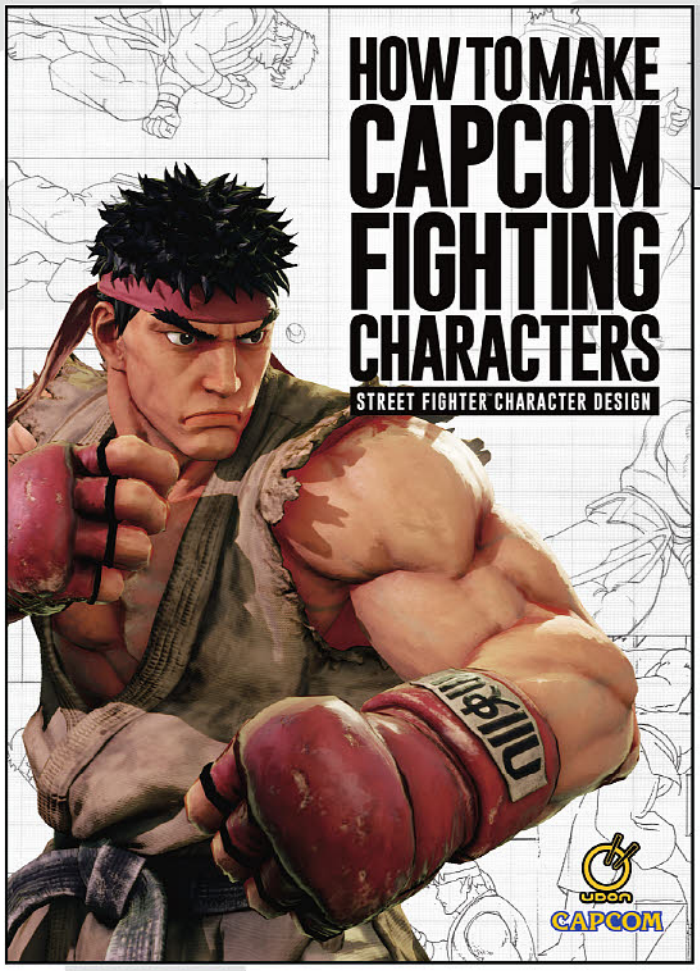

HOW TO MAKE CAPCOM FIGHTING CHARACTERS HC

288pgs, 8.25x11.75", Full Color, Hardcover, Art Book..... $49.99

Take a deep dive into the design process behind the iconic characters of the Street Fighter franchise. This includes a detailed showcase of the raw concept art behind Street Fighter V, as well as a look back at classic Street Fighter and Final Fight games. The book is packed with in-depth interviews, creator commentary, anatomy tips, sprite illustrations, costume designs, rejected characters, and more! How To Make Capcom Fighting Characters is a must-have reference guide for all artists and fighting game fans.





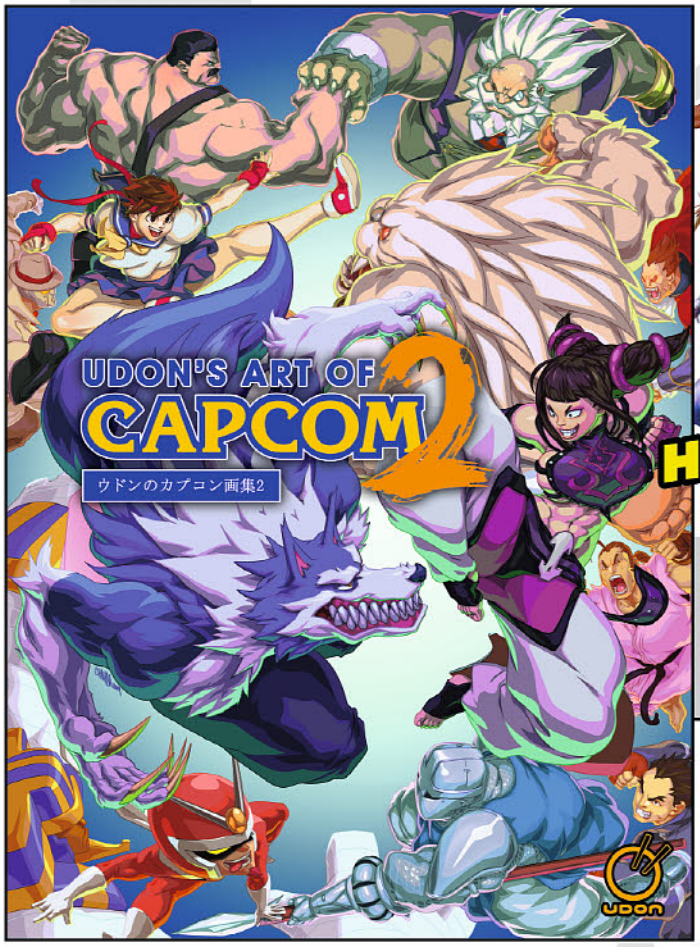



UDON'S ART OF CAPCOM 2 HC

320pgs, 8.25x11.25", Full Color, Hardcover, Art Book..... $49.99

It's another titanic tome of Capcom artwork produced by publisher and creative studio UDON Entertainment! This magnificent 320-page hardcover volume gathers over 40 UDON artists' renditions of the casts of Street Fighter, Darkstalkers, Strider, and other classic Capcom franchises. Included are book covers, toy designs, video game sprites, game covers, tribute art, and much more!

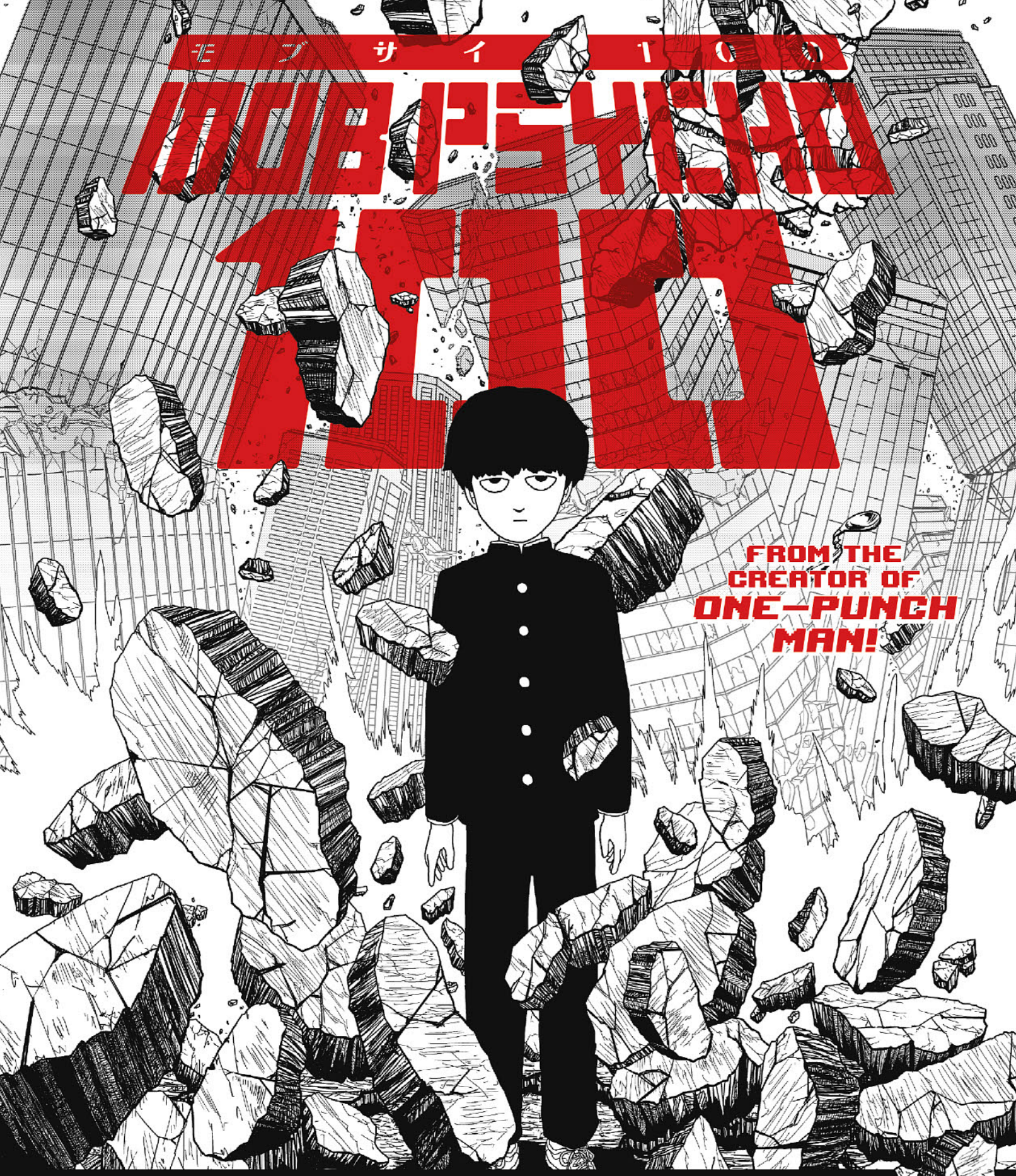

DARK HORSE MANGA
DarkHorse.com

CELEBRATING 30 YEARS OF BEST-SELLING MANGA!

Check out the Dark Horse section each month for new offerings and available backlist.

MOB PSYCHO 100 volume 1 © ONE 2012. All rights reserved. Original Japanese edition published by SHOGAKUKAN. English translation rights arranged with SHOGAKUKAN through Tuttle-Mori Agency, Inc., Tokyo. Dark Horse Manga is a trademark of Dark Horse Comics, LLC.



BEASTARS
The next installment of the manga that inspired the hit anime, now on Netflix!
p. 368



PING PONG
The conclusion to Eisner Award-winner Taiyo Matsumoto's iconic manga masterpiece!
p. 368



ICYMI—NEW THIS MONTH!
Solicited through the New to Order program on the retailer site, these titles are releasing in July.
p. 369

FEATURED ITEM

FIRST COMES MARRIAGE, THEN COMES AN EARTHBOUND LOVE THAT IS OUT OF THIS WORLD!

FLY ME TO THE MOON

From the day his parents named him, Nasa Yuzaki has been destined for outer space…or so he believes. But while trying to join the space program, he is thrown for a loop when an accident introduces him to Tsukasa, a mysterious girl with strange powers. Is she an alien, a moon goddess or something else? Since she insists on marrying him, Nasa will have plenty of chances to find out!

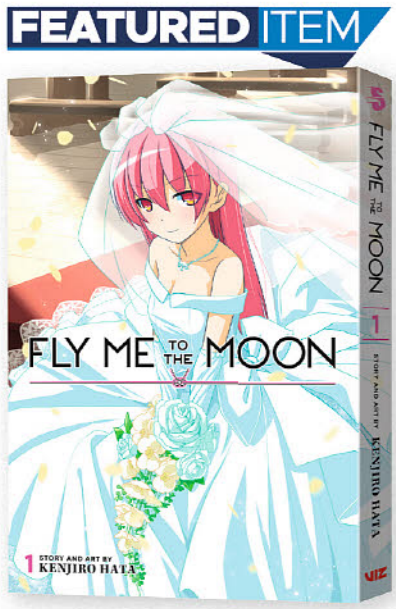







FLY ME TO THE MOON Vol. 1
Story and Art by Kenjiro Hata

ISBN	PAGE COUNT	SIZE	FORMAT
978-1-9747-1749-1	192 pages	5″ × 7 ½″	Paperback
COLOR	**PRICE**		**AVAILABLE**
Black & White	$9.99 US / $12.99 CAN		9/9/2020

WHAT IS THIS?

From the creator of *Hayate the Combat Butler* comes an unorthodox romantic comedy where an earnest young couple gets married first and figures out the rest later. *Fly Me to the Moon* will appeal to readers looking for a clean romance.



BEASTARS Vol. 8
Story and Art by Paru Itagaki

Gray wolf Legoshi begins training with giant panda Gohin in order to better protect his friends, but he faces an ethical paradox when he is told he must eat meat to grow more powerful. Meanwhile, herbivore red deer Louis is choking down the flesh of beasts to maintain his status as the leader of a carnivorous lion gang. Yet when he runs into Legoshi carrying a bag of meat, Louis feels betrayed. Legoshi continues to train, becoming more powerful in some ways yet weaker in others–and then his grades begin to drop. Even worse, dwarf rabbit Haru is mad at him!

208 pp • 5 ¾" × 8 ¼" • TP • B&W
ISBN: 978-1-9747-0805-5
PRICE: $12.99 US / $17.99 CAN
AVAILABLE: 9/16/2020

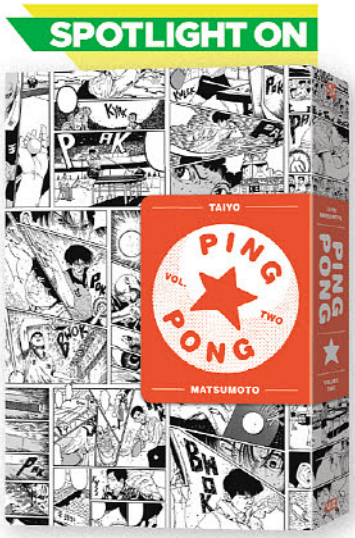

PING PONG Vol. 2
Story and Art by Taiyo Matsumoto

Things have changed since the last inter-high tournament. Peco has quit the game, and "Smile" Tsukimoto's desire to play is gone. Even "Demon" Sakuma has been kicked off the Kaio team. But Coach Koizumi isn't going to let all that talent go to waste and launches a plan to get Tsukimoto back on the team and into top condition. Every great athlete needs a great rival to push them past their limits, and Peco and Smile–friends since they were children–must now challenge each other to become the heroes they always dreamed they could be.

520 pp • 6 ¼" × 9" • TP • B&W
ISBN: 978-1-9747-1166-6
PRICE: $29.99 US / $39.99 CAN
AVAILABLE: 9/16/2020

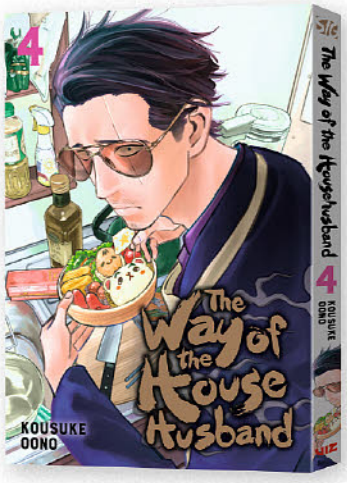

THE WAY OF THE HOUSEHUSBAND Vol. 4
Story and Art by Kousuke Oono

On what begins as just another shopping trip, Tatsu has a run-in with a thief–of the feline persuasion! When the gangster-turned-homemaker gives chase, yakuza are quickly drawn into the fray, and chaos erupts in the streets of the shopping district. Even everyday errands can turn treacherous when you're the Immortal Dragon!

168 pp • 5 ¾" × 8 ¼" • TP • B&W
ISBN: 978-1-9747-1767-5
PRICE: $12.99 US / $17.99 CAN
AVAILABLE: 9/16/2020



HELL'S PARADISE: JIGOKURAKU Vol. 4
Story and Art by Yuji Kaku

The beings known as Lord Tensen are beyond comprehension. These rulers of the mysterious island are deathless, ferocious and nearly invincible. Can Gabimaru the Hollow and his Yamada Asaemon executioner Sagiri survive long enough to achieve their goal despite being forced to contend with immortal monsters?

216 pp • 5 ¾" × 8 ¼" • TP • B&W
ISBN: 978-1-9747-1323-3
PRICE: $12.99 US / $17.99 CAN
AVAILABLE: 9/16/2020

Did you miss a new release or volume and need to catch up? These titles are NEW TO ORDER this month (July 2020)!



ACT-AGE Vol. 1
PRICE: $9.99 US / $12.99 CAN
ORDER CODE: STL150669

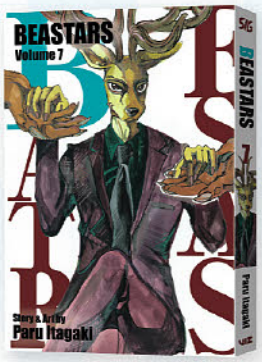

BEASTARS Vol. 7
PRICE: $12.99 US / $17.99 CAN
ORDER CODE: STL150674

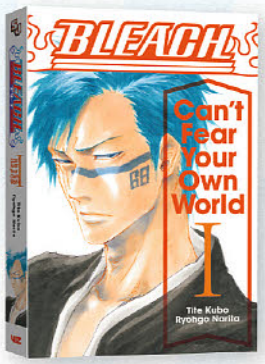

BLEACH: CAN'T FEAR YOUR OWN WORLD Vol. 1 (Novel)
PRICE: $14.99 US / $19.99 CAN
ORDER CODE: STL150677



DEMON SLAYER: KIMETSU NO YAIBA Vol. 14
PRICE: $9.99 US / $12.99 CAN
ORDER CODE: STL162732



MUJIRUSHI: THE SIGN OF DREAMS
PRICE: $19.99 US / $26.99 CAN
ORDER CODE: STL150726



PERSONA 5 Vol. 3
PRICE: $9.99 US / $12.99 CAN
ORDER CODE: STL150740



RWBY: THE OFFICIAL MANGA Vol. 1
PRICE: $12.99 US / $17.99 CAN
ORDER CODE: STL150754



SPLATOON: SQUID KIDS COMEDY SHOW Vol. 1
PRICE: $9.99 US / $12.99 CAN
ORDER CODE: STL162740



TITLE	PRICE	ORDER CODE
CASE CLOSED Vol. 75	$9.99 US / $12.99 CAN	STL150680
CHILDREN OF THE WHALES Vol. 15	$12.99 US / $17.99 CAN	STL150682
DAYTIME SHOOTING STAR Vol. 7	$9.99 US / $12.99 CAN	STL150684
DR. STONE Vol. 12	$9.99 US / $12.99 CAN	STL150688
HAIKYU!! Vol. 39	$9.99 US / $12.99 CAN	STL150696
HELL'S PARADISE: JIGOKURAKU Vol. 3	$12.99 US / $17.99 CAN	STL150698
AN INCURABLE CASE OF LOVE Vol. 4	$9.99 US / $12.99 CAN	STL150670
KAGUYA-SAMA: LOVE IS WAR Vol. 15	$9.99 US / $12.99 CAN	STL150706
LEVIUS/est Vol. 5	$12.99 US / $14.99 CAN	STL150711
LOVE ME, LOVE ME NOT Vol. 3	$9.99 US / $12.99 CAN	STL150722
MOBILE SUIT GUNDAM THUNDERBOLT Vol. 14	$14.99 US / $19.99 CAN	STL150724
NO GUNS LIFE Vol. 6	$12.99 US / $17.99 CAN	STL161674
ONE-PUNCH MAN Vol. 20	$9.99 US / $12.99 CAN	STL150738
PRINCE FREYA Vol. 2	$9.99 US / $12.99 CAN	STL150745
RADIANT Vol. 12	$9.99 US / $12.99 CAN	STL150748
RECORD OF GRANCREST WAR Vol. 7	$9.99 US / $12.99 CAN	STL150750
RIN-NE Vol. 34	$9.99 US / $12.99 CAN	STL150753
SERAPH OF THE END: VAMPIRE REIGN Vol. 19	$9.99 US / $12.99 CAN	STL150756
SNOW WHITE WITH THE RED HAIR Vol. 8	$9.99 US / $12.99 CAN	STL150761
TAKANE & HANA Vol. 15	$9.99 US / $12.99 CAN	STL150764

SPOTLIGHT ON



SPY × FAMILY Vol. 2
Story and Art by Tatsuya Endo

Twilight must infiltrate the prestigious Eden Academy to get close to his target, Donovan Desmond, but does his daughter Anya even have the academic prowess to get in to the school? Perhaps the truly impossible mission is making sure Anya becomes and befriends Donovan's arrogant son Damian!

T+ OLDER TEEN

200 pp • 5" × 7 ½" • TP • B&W
ISBN: 978-1-9747-1724-8
PRICE: $9.99 US / $12.99 CAN
AVAILABLE: 9/2/2020



ACT-AGE Vol. 2
Story by Tatsuya Matsuki, Art by Shiro Usazaki

In order to meet the famous actor Chiyoko Momoshiro, Kei Yonagi tries out for the *Death Island* movie. For her audition, Yonagi must improvise being stranded on an island while struggling against other desperate survivors. As the pressure mounts, Yonagi utters a line that startles everyone and could very well hurt her chances of landing the role!

T TEEN

200 pp • 5" × 7 ½" • TP • B&W
ISBN: 978-1-9747-0997-7
PRICE: $9.99 US / $12.99 CAN
AVAILABLE: 9/2/2020



DEMON SLAYER: KIMETSU NO YAIBA Vol. 16
Story and Art by Koyoharu Gotouge

Tanjiro goes to see the Stone Hashira, Himejima, who intends to prepare him for the battles to come. The training to become a Hashira—a high-ranking member of the Demon Slayer Corps—is intense and demanding, and earning Himejima's approval seems impossible, but Tanjiro won't give up!

T TEEN

192 pp • 5" × 7 ½" • TP • B&W
ISBN: 978-1-9747-1477-3
PRICE: $9.99 US / $12.99 CAN
AVAILABLE: 9/2/2020



DRAGON BALL SUPER Vol. 10
Story by Akira Toriyama, Art by Toyotarou

The Tournament of Power is over and Goku and Vegeta have embarked on a new adventure...in space! The Galactic Patrol experiences its worst prison break ever, and the evil Moro—a planet-eating monster—escapes! Moro's goal is attaining the Dragon Balls of New Namek, and it's up to Goku, Vegeta and the Galactic Patrol to stop him! But what can they do when Moro can drain them of their energy just by being near them?

T TEEN

192 pp • 5" × 7 ½" • TP • B&W
ISBN: 978-1-9747-1526-8
PRICE: $9.99 US / $12.99 CAN
AVAILABLE: 9/2/2020

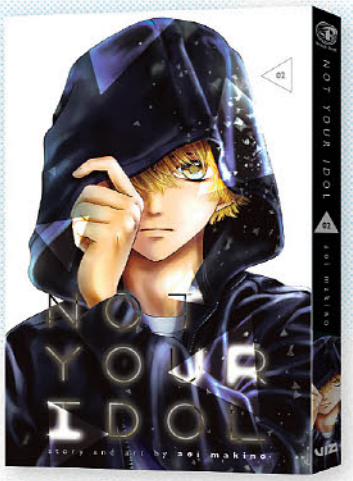

NOT YOUR IDOL Vol. 2
Story and Art by Aoi Makino

"This is exactly why she got herself stabbed by a fan."

Heartbroken Nina Kamiyama is a former idol. She's decided to live her life by keeping her past identity a secret, but her situation intensifies when another discovers who she really is. Who can she trust?

168 pp • 5" × 7 ½" • TP • B&W
ISBN: 978-1-9747-1517-6
PRICE: $9.99 US / $12.99 CAN
AVAILABLE: 9/2/2020



SNOW WHITE WITH THE RED HAIR Vol. 9
Story and Art by Sorata Akiduki

Shortly after Shirayuki and Ryu's arrival in Lilias, a mysterious ailment breaks out. Now the two herbalists find themselves in a race against time to uncover the cause of the illness and find a cure before it spreads throughout the city. And what will Zen and friends do when they catch word of this outbreak while on their way to Wirant?

192 pp • 5" × 7 ½" • TP • B&W
ISBN: 978-1-9747-0728-7
PRICE: $9.99 US / $12.99 CAN
AVAILABLE: 9/2/2020

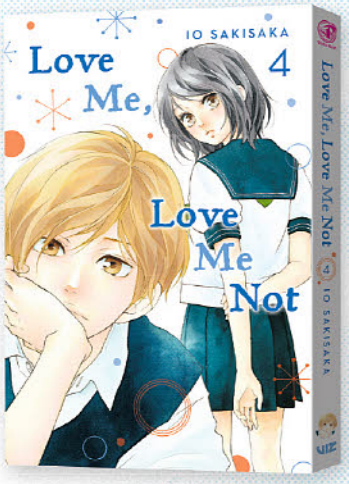

LOVE ME, LOVE ME NOT Vol. 4
Story and Art by Io Sakisaka

Love and friendship have become quite complicated for these four friends. Rio's kiss is the result of being unable to rein in his feelings after he discovers Akari has fallen for Kazuomi. Akari, who is working to keep the family together, and Yuna, who loves Rio, are shocked. Can Yuna help Rio understand what's at stake?

184 pp • 5" × 7 ½" • TP • B&W
ISBN: 978-1-9747-1312-7
PRICE: $9.99 US / $12.99 CAN
AVAILABLE: 9/2/2020



SKIP • BEAT Vol. 44
Story and Art by Yoshiki Nakamura

Kyoko thought she'd be able to relax once she'd secured the role of Momiji, but various romantic misunderstandings are making her life more stressful than ever. How can she focus on being an amazing actress when a photo of Ren kissing a famous actress just leaked!

184 pp • 5" × 7 ½" • TP • B&W
ISBN: 978-1-9747-1524-4
PRICE: $9.99 US / $12.99 CAN
AVAILABLE: 9/2/2020



Cover not final and subject to change.

DR. STONE Vol. 13

Story by Riichiro Inagaki
Art by Boichi

Kohaku plans to fool the island's ruler in order to infiltrate his harem and steal the petrification weapon, but first Senku and the gang need to retrieve the mobile lab to give Kohaku a total scientific makeover. However, the island's fiercest warriors have taken over their ship, so the Kingdom of Science might need a little help to pull off this heist!

192 pp • 5" × 7 ½" • TP • B&W
PRICE: $9.99 US / $12.99 CAN
ISBN: 978-1-9747-1728-6
AVAILABLE: 9/2/2020

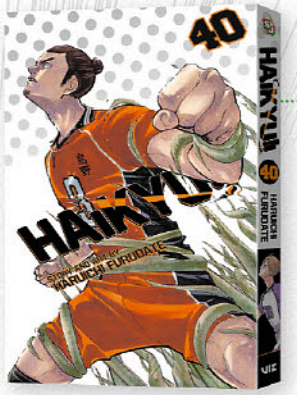

HAIKYU!! Vol. 40

Story and Art by
Haruichi Furudate

With the game between Kamomedai and Karasuno seesawing back and forth, Azumane is left feeling guilty and useless because his shots are being constantly blocked. How will he get past Hirugami, who has learned how to shrug off the pressure and play using his full ability at all times? Karasuno's ace comes to a quiet realization and finally awakens to his true strength!

184 pp • 5" × 7 ½" • TP • B&W
PRICE: $9.99 US / $12.99 CAN
ISBN: 978-1-9747-1730-9
AVAILABLE: 9/2/2020



ONE PIECE: ACE'S STORY Vol. 2 (Novel)

Created by Eiichiro Oda
Written by Tatsuya Hamazaki

After an undersea tangle with mermaids and fish-men, Portgaz D. Ace leads his Spade Pirates crew to the New World, a place where pirate masters and rookies battle for territory and treasure. As he flees memories of his secret past, Ace sets his sights on one of the strongest fleets in the ocean—the Whitebeard Pirates, ruled over by dread pirate Whitebeard, the strongest man in the world!

240 pp • 5" × 7 ½" • TP • B&W
PRICE: $10.99 US / $14.99 CAN
ISBN: 978-1-9747-1329-5
AVAILABLE: 9/2/2020



POKÉMON: SUN & MOON Vol. 8

Story by Hidenori Kusaka
Art by Satoshi Yamamoto

It's a showdown in Vast Poni Canyon to repel the invading Ultra Beasts! Sun and Moon must gain control of Legendary Pokémon Solgaleo and Lunala before Faba can use them to take over the Aether Foundation. And then a Trainer and Pokémon get dragged into a wormhole... Why won't Sun fight the Ultra Beasts alongside his friends?

96 pp • 5 ½" × 7" • TP • B&W
PRICE: $4.99 US / $6.99 CAN
ISBN: 978-1-9747-1116-1
AVAILABLE: 9/9/2020



SPLATOON Vol. 10

Story and Art by
Sankichi Hinodeya

Team Blue's next opponents in a game of Splat Zones are the Iromaki Rangers. Meanwhile, Team Gloves goes up against the superstrong X-Blood team! And waiting in the wings...the S4 is back! Plus, Marina herself draws a bonus manga for you!

160 pp • 5" × 7 ½" • TP • B&W
PRICE: $9.99 US / $12.99 CAN
ISBN: 978-1-9747-1732-3
AVAILABLE: 9/9/2020



YO-KAI WATCH Vol. 15

Story and Art by
Noriyuki Konishi
Original Concept and
Supervised by Level 5

Nate and his Yo-kai pal Jibanyan are leading an expedition in search of hidden treasure! Get ready for a new adventure full of serious exploring and serious fun that's also a little bit of a tearjerker!

192 pp • 5" × 7 ½" • TP • B&W
PRICE: $9.99 US / $12.99 CAN
ISBN: 978-1-9747-0608-2
AVAILABLE: 9/9/2020

20th Century Boys

20TH CENTURY BOYS: THE PERFECT EDITION Vol. 9

Story and Art by Naoki Urasawa

The Friend has become the President of the World and rules with absolute power behind the giant wall of the city of Tokyo. Most of the world believes that the Friend is their savior, but below the surface, a resistance group led by "The Queen of Ice" begins to make its move. The only one capable of ending this nightmare, she plans to rise in arms on August 20, but then a ray of hope shines from an unexpected corner...

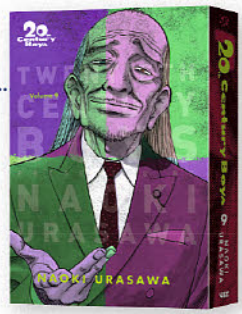

424 pp • 5 ¾" × 8 ¼" • TP • B&W
ISBN: 978-1-9747-9969-4
PRICE: $19.99 US / $26.99 CAN
AVAILABLE: 9/16/2020



DAYTIME SHOOTING STAR Vol. 8

Story and Art by Mika Yamamori

Suzume has moved to Tokyo and is living with her uncle. Mr. Shishio's change of heart causes Suzume to shut herself up in her room. When Suzume's mother returns to their hometown for a brief stay, Suzume makes the sudden decision to return home. But Yuyuka and Suzume's other Tokyo friends are determined to bring her back.

192 pp • 5" × 7 ½" • TP • B&W
PRICE: $9.99 US / $12.99 CAN
ISBN: 978-1-9747-1508-4
AVAILABLE: 9/2/2020

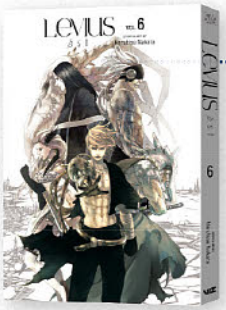

LEVIUS/est Vol. 6

Story and Art by Haruhisa Nakata

It's Levius versus Oliver in the championship match at the Southern Slam, the top tournament in Mechanical Martial Arts. Before the fight, Levius learns that the champion's life may be in danger due to steam syndrome and that only he can save him. No sooner does the starting bell ring, however, than Levius finds out just how dangerous Oliver can be–steam syndrome or not!

202 pp • 5 ¾" × 8 ¼" • B&W (w/ color)
PRICE: $12.99 US / $17.99 CAN
ISBN: 978-1-9747-1491-9
AVAILABLE: 9/16/2020



KAKURIYO: BED & BREAKFAST FOR SPIRITS Vol. 6

Story and Art by Waco Ioka
Original Story by Midori Yuma
Character Design by Laruha

Aoi has been asked to cater an anniversary dinner for a royal couple, and she's overjoyed at what this will mean for her restaurant. She and Ginji shopping at a fancy imported-food market.

152 pp • 5" × 7 ½" • TP • B&W
PRICE: $9.99 US / $12.99 CAN
ISBN: 978-1-9747-1042-3
AVAILABLE: 9/2/2020

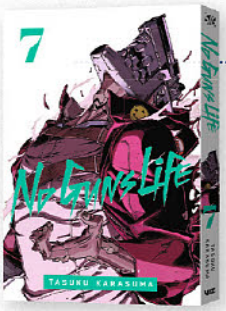

NO GUNS LIFE Vol. 7

Story and Art by Tasuku Karasuma

When you are a tool of a megacorporation, can you ever escape their grip? Juzo hasn't got an answer just yet, but he's determined to live his life for himself. Too bad for Juzo that the agents of Berühren have other ideas. A man claiming to be Tetsuro's brother wants to test a new version of Berühren's Harmony device, and Juzo and Tetsuro are the guinea pigs.

216 pp • 5 ¾" × 8 ¼" • B&W
PRICE: $12.99 US / $17.99 CAN
ISBN: 978-1-9747-1708-8
AVAILABLE: 9/16/2020



KAGUYA-SAMA: LOVE IS WAR Vol. 16

Story and Art by Aka Akasaka

Will Kaguya and Miyuki ever go beyond making out and make it to officially going out?! What game is Miko playing when she interferes with Yu and Tsubame's fledgling intimacy? Meanwhile, Kaguya tries to choose the perfect gift for Miyuki, and Miyuki's dad goes into the fortune-telling business.

208 pp • 5" × 7 ½" • TP • B&W
PRICE: $9.99 US / $12.99 CAN
ISBN: 978-1-9747-1710-1
AVAILABLE: 9/2/2020



RIN-NE Vol. 35

Story and Art by Rumiko Takahashi

Rinne takes a plant-sitting job, but it turns out the spirit-purifying tree he's responsible for is far more than it seems. Sakura Mamiya, Rinne's crush and the cool-headed half of the duo, gets dragged into the arboreal drama, and, as usual, Rinne's moneymaking scheme ends in paranormal high jinks!

192 pp • 5" × 7 ½" • TP • B&W
PRICE: $9.99 US / $12.99 CAN
ISBN: 978-1-9747-1765-1
AVAILABLE: 9/9/2020

TRADEMARKS & COPYRIGHTS: 20 SEIKI SHONEN KANZENBAN © 2016 Naoki URASAWA/Studio Nuts | ACT-AGE © 2018 by Tatsuya Matsuki, Shiro Usazaki/SHUEISHA Inc. | Akagami no Shirayukihime © Sorata Akiduki 2007/HAKUSENSHA, Inc. | BEASTARS © 2017 PARU ITAGAKI (AKITASHOTEN)Disney Tsum Tsum Sushi Cookbook | DR. STONE © 2017 by Riichiro Inagaki, Boichi/SHUEISHA Inc. | DRAGON BALL SUPER © 2015 by BIRD STUDIO, Toyotarou/SHUEISHA Inc. | HAIKYU!! © 2012 by Haruichi Furudate/SHUEISHA Inc. | HIRUNAKA NO RYUSEI © 2011 by Mika Yamamori/SHUEISHA Inc. | JIGOKURAKU © 2018 by Yuji Kaku/SHUEISHA Inc. | KAGUYA-SAMA WA KOKURASETAI~TENSAITACHI NO REN'AI ZUNO SEN~ © 2015 by Aka Akasaka/SHUEISHA Inc. | Kakuriyo: Bed & Breakfast for Spirits ©Waco Ioka 2019 ©Midori Yuma 2019 ©Laruha 2019 / KADOKAWA CORPORATION | KIMETSU NO YAIBA © 2016 by Koyoharu Gotouge/SHUEISHA Inc. | KYOKAI NO RINNE © 2009 Rumiko TAKAHASHI/SHOGAKUKAN | LEVIUS/EST © 2015 by Haruhisa Nakata/SHUEISHA Inc. | MUJIRUSHI © 2018 Naoki URASAWA/N WOOD STUDIO/SHOGAKUKAN "NO • GUNS • LIFE © 2014 by Tasuku Karasuma/SHUEISHA Inc. | OMOI, OMOWARE, FURI, FURARE © 2015 by Io Sakisaka/SHUEISHA Inc. | ONE PIECE NOVEL A © 2018 by Eiichiro Oda, Sho Hinata/SHUEISHA Inc. | PING PONG FULL GAME NO © 2014 Taiyou MATSUMOTO/SHOGAKUKAN | Pokémon: Sun & Moon ©2020 Pokémon. ©1995–2019 Nintendo / Creatures Inc. / GAME FREAK inc. TM, ®, and character names are trademarks of Nintendo. POCKET MONSTERS SPECIAL SUN • MOON © 2017 Hidenori KUSAKA, Satoshi YAMAMOTO/SHOGAKUKAN | RWBY THE OFFICIAL MANGA © 2019 Rooster Teeth Productions, LLC | SAYONARA MINI SKIRT © 2018 by Aoi Makino/SHUEISHA Inc. | Skip • Beat! © Yoshiki Nakamura 2002/HAKUSENSHA, Inc. | SPLATOON TM & © 2020 Nintendo. SPLATOON © 2016 Sankichi HINODEYA/SHOGAKUKAN | Splatoon: Squid Kids Comedy Show TM & © 2020 Nintendo. SPLATOON IKASU KIDS 4KOMA FES © 2018 Hideki GOTO/SHOGAKUKAN | SPY x FAMILY © 2019 by Tatsuya Endo/SHUEISHA Inc. | TONIKAKU KAWAII © 2018 Kenjiro HATA/SHOGAKUKAN | The Way of the Housebusband © Kousuke Oono 2019 | YO-KAI WATCH © 2013 Noriyuki KONISHI/SHOGAKUKAN © LEVEL-5 Inc.

THE BEST-SELLING NEW MANGA SERIES OF 2020!



TOILET-BOUND HANAKO-KUN, Vol. 5

By Aidalro

Nene Yashiro serves as the assistant to the School Mystery Hanako-kun. When she is invited by enigmatic playboy Natsuhiko to a mysterious tea party, she meets Hanako-kun's "girlfriend" and his "little brother"...!? On top of that, she learns that one of the Seven Mysteries is mixed in with her classmates...

TP | 5" x 7½" | 176 pgs | B/W | Ages 13+ | $13.00

Vol. 1–3 available now! Vol. 4 on sale 7/21!



FEATURED ITEM



IF WITCH, THEN WHICH?, Vol. 1

By Ato Sakurai

Haruka Kuse sees Maruna Rinjou as his savior—he owes his life to her blood transfusion, after all. But what he never knew is that she's actually a witch! Haruka wants to repay the favor somehow, and the answer is…crossdressing to help Maruna pass her magic exams?!

Trade Paperback |5" x 7½" | B/W | 208 pgs | Ages 13+ | $13.00

SPOTLIGHT ON

NEW



YOSHI NO ZUIKARA, Vol. 1

By Satsuki Yoshino

A new story about one man's creative struggles arrives courtesy of Satsuki Yoshino, author of *Barakamon*! Can a ten-year manga artist with experience only in the fantasy genre pivot to drawing a down-to-Earth story about regular folks? It's sink-or-swim for Naruhiko Toono and his career!

TP | 5½" x 8¼" | 240 pgs | B/W | Ages 13+ | $15.00

NEW



ACCA 13-TERRITORY INSPECTION DEPARTMENT P.S., Vol. 1

By Natsume Ono

Dive back into Natsume Ono's world of clandestine intrigue and delectable eats! This spin-off puts the spotlight on the supporting characters seen throughout the original series-including the five chief officers of ACCA! Discover closely guarded secrets, hidden thoughts, and true feelings in the Dowa Kingdom.

TP | 5½" x 8¼" | 256 pgs | B/W | Ages 16+ | $15.00

SPOTLIGHT ON



KING OF EDEN, Vol. 1
Writer: Takashi Nagasaki
Artist: SangCheol Lee

A remote village massacred in Andalusia. A single man apprehended wading through the aftermath. But the killer they've brought down from the mountains is entirely impossible for them to contain…The world has been stained by blood before. So it shall be again.

TP | 5¾" x 8¼" | 384 pgs | B/W | Ages 16+ | $24.00



LAST ROUND ARTHURS, Vol. 1
Writer: Taro Hitsuji
Artist: Yuzuriha, Kiyotaka Haimura, Taisuke Umeki

When Rintarou Magami, a teenage know-it-all, sets his heart on something, he always follows through—even if it involves joining forces with the weakest candidate, Luna Artur, in the upcoming battle to become King Arthur's successor. Well, he might have underestimated the extent of Luna's incompetency… but no one could have guessed she would pawn off her one and only Excalibur for cash!

TP | 5" x 7½" | 192 pgs | B/W | Ages 13+ | $13.00



ÉCLAIR ROUGE: A Girls' Love Anthology That Resonates in Your Heart
By ASCII Media Works

The girl's love anthology to leave you breathless is back with its fourth installment of stories. Catch up with characters both old and new in this collection which features authors such as CANNO (*Kiss and White Lily for My Dearest Girl*), and Nio Nakatani (*Bloom Into You*).

TP | 5" x 7½" | 272 pgs | B/W | Ages 16+ | $13.00



COMBATANTS WILL BE DISPATCHED!, Vol. 3
Writer: Natsume Akatsuki
Artist: Masaaki Kiasa, Kakao Lanthanum

Agent Six's utterly unchivalrous tactics had been working wonders, but that all comes to an end when he and Alice are outed as spies and banished from the Kingdom of Grace. How unfortunate that the Demon Army is preparing for all-out war at that very moment…

TP | 5" x 7½" | 192 pgs | B/W | Ages 16+ | $13.00



RESTAURANT TO ANOTHER WORLD, Vol. 2
Writer: Junpei Inuzuka
Artist: Shufunotomo Infos Co., Ltd., Takaaki Kugatsu

Every Saturday, customers from a parallel world come to dine at Western Restaurant Nekoya-across forests, deserts, towns, and more. What they desire is not merely to sate their hunger, but to truly savor the food only this Earthly restaurant has to offer!

TP | 5" x 7½" | 144 pgs | B/W | Ages 13+ | $13.00



I'VE BEEN KILLING SLIMES FOR 300 YEARS AND MAXED OUT MY LEVEL, Vol. 3
Writer: Kisetsu Morita
Artist: Yusuke Shiba, Benio

All Azusa wants is to kick back, relax, and live a lazy, laid-back life with her growing family. But her newest family member is quite the troublemaker, dragging Azusa into the midst of all kinds of conflicts… Will Azusa ever regain her peace?

TP | 5" x 7½" | 192 pgs | B/W | Ages 13+ | $13.00



OUR LAST CRUSADE OR THE RISE OF A NEW WORLD, Vol. 3
Writer: Kei Sazane
Artist: okama, Ao Nekonabe

With their temporary alliance dissolved and a truce now formed, where will Alice and Iska go from here? Neither one of them is willing to defect, yet they know the bond they share is not so easily broken…

TP | 5" x 7½" | 176 pgs | B/W | Ages 13+ | $13.00



HAPPY SUGAR LIFE, Vol. 6
By Tomiyaki Kagisora

True love understands, more than anyone else. I know you're working hard for me. But is it really for me? Who is really reflected in your eyes…me? Or is it your own self? One-sided love can't be called true love after all…

TP | 5" x 7½" | 192 pgs | B/W | Ages 16+ | $13.00



A BRIDE'S STORY, Vol. 12
By Kaoru Mori

Mr. Smith and his companions begin their journey back, returning the way they came, but with a treasured new addition—or two. Camera in hand, each stop provides new subjects to photograph and cherish, but they must be careful to avoid the moving Russian troops and whispered talk of war…

Hardcover Book | 5¾" x 8¼" | B/W | 192 pgs | Ages 16+ | $17.00



KAKEGURUI TWIN, Vol. 7
Writer: Homura Kawamoto | Artist: Kei Saiki

Mary has narrowly escaped a despair-worthy gamble, and managed to emerge even richer than when the game began…Unfortunately her skills have attracted unwanted attention, and she's been pulled into a conspiracy that could move the entire school!

Trade Paperback | 5¾" x 8¼" | B/W | 192 pgs | Ages 16+ | $15.00



THE ELDER SISTER-LIKE ONE, Vol. 4
By Iida Pochi.

Haru, a mysterious girl saved from ruin by Yuu's 'wish.' She's become like a second big sister to Yuu, and while he enjoys her company, Chiyo's feelings toward her are a bit more complex…

Trade Paperback | 5" x 7½" | B/W | 128 pgs | Ages 13+ | $13.00



SILVER SPOON, Vol. 15
By Hiromu Arakawa

Hachiken's time at Ezo Ag has flown by so much faster than he could have ever imagined. Having grown, matured, and learned so much, he's finally ready to face his road ahead. With the support of friends, and eventually family, Hachiken charges forward! It's the final volume of Silver Spoon.

Trade Paperback | 5¾" x 8¼" | B/W | 192 pgs | Ages 13+ | $15.00



THE SAGA OF TANYA THE EVIL, Vol. 11

Writer: Carlo Zen
Artist: Chika Tojo

Returning all too soon to the familiar hellscape of the Rhine Front, Tanya and her unit prepare for more fighting in the bloody blue skies only to find out that their mission this time is a little different. Who knew training could be so dangerous for new recruits…?

TP | 5" x 7½" | 192 pgs | B/W | Ages 16+ | $13.00



HATSU*HARU, Vol. 12

By Shizuki Fujisawa

Kagura has finally confessed her long-held affection for Toramaru, but the Buddhist playboy doesn't seem to understand her feelings... Though Kagura has been freed from pretending, Tora must now confront his changed relationship with his childhood best friend!

TP | 5" x 7½" | 192 pgs | B/W | Ages 13+ | $13.00



PLUNDERER, Vol. 5

By Suu Minazuki

After being captured, Hina, Lynn, and Pele are greeted by Major Schmerman, looking the same as he had 300 years ago in the past they've just returned from. Will he reveal why he betrayed the students of Class A? And what will become of Licht, crushed in his encounter with Douan…!?

TP | 5¾" x 8¼" | 320 pgs | B/W | Ages 16+ | $22.00



KEMONO FRIENDS À LA CARTE, Vol. 4

By Kemono Friends Project

There's plenty more boisterous new Friends for Kaban and Serval to meet and play with! Fun times, chaotic adventures, laid-back lazy days-this volume's stuffed full of all that and more!

TP | 5" x 7½" | 160 pgs | B/W | Ages 10+ | $13.00



MY YOUTH ROMANTIC COMEDY IS WRONG, AS I EXPECTED @ COMIC, Vol. 14

Writer: Wataru Watari
Artist: Naomichitlo, Ponkan⑧

The queen of the school, Yumiko Miura, has come to ask the Service Club for help. Her request: to find out what Hayama plans to do after high school. But Hayama has kept his decision close to his chest, and it might just lead to a clash between Hachiman and Hayama!

TP | 5" x 7½" | 208 pgs | B/W | Ages 13+ | $13.00



TRIAGE X, Vol. 20

By Shouji Sato

Black Label is forced to choose between rescuing Hinako or saving the city. With such a tough decision before them, will they miss an opportunity to move forward? It's the start of the end for *Triage X*!

TP | 5" x 7½" | 176 pgs | B/W | Ages 18+ | $13.00



TRINITY SEVEN: The Seven Magicians, Vol. 21

Writer: Akinari Nao
Artist: Kenji Saito

In order to halt the Twelve Demon Commanders as they await Arata's return, Liese and Akio bring forth the very essence of their sorcery. But will it do anything against a fully revived Dis Trinity?

TP | 5" x 7½" | 160 pgs | B/W | Ages 18+ | $13.00



YOWAMUSHI PEDAL, Vol. 15

By Wataru Watanabe

A new chapter begins for the Sohoku Cycling Club! The aftermath of the Inter-High, the third years' retirement, and new first years are keeping Sohoku Cycling Club pretty busy. How will Team Sohoku perform at the next Inter-High?

TP | 5¾" x 8¼" | 400 pgs | B/W | Ages 13+ | $24.00

SOON TO BE ADAPTED INTO AN ANIME!



OUR LAST CRUSADE OR THE RISE OF A NEW WORLD, Vol. 4

Writer: Kei Sazane
Artist: Ao Nekonabe

To rest and recuperate from their dangerous mission, the unit is finally granted a short break at a resort. There, they expect to lounge around in their bathing suits and chill out… But things take a turn for the worse when Iska bumps into a certain witch: Sisbell, the one Iska saved from prison, and the one carrying a secret that she'll never repeat.

TP 5½" x 8¼" Ages 13+
224 pgs $15.00
B/W

DON'T FORGET THE MANGA! VOL. 1–2 AVAILABLE NOW.



NEW



BANISHED FROM THE HEROES' PARTY, I DECIDED TO LIVE A QUIET LIFE IN THE COUNTRYSIDE, Vol. 1

Writer: Zappon
Artist: Yasumo

Red was born with incredible powers, and he seemed like the perfect candidate to join the front lines in the fight to save the world-but before he could, he was told this wasn't where he belonged. Instead, he finds his destiny in an apothecary…

TP 5½" x 8¼" Ages 13+
224 pgs $15.00
B/W

NEW



KONOSUBA: An Explosion on This Wonderful World! Bonus Story, Vol. 1

Writer: Natsume Akatsuki
Artist: Kurone Mishima

The right magic words can stir a person's soul. For Megumin, those words are "vigilante justice." Join everyone's favorite one-trick wizard, as well as Iris the Headstrong, Cecily the Problematic, and Yunyun…as they get a taste of the righteous bandit lifestyle!

TP 5½" x 8¼" Ages 13+
192 pgs $14.00
B/W



COMBATANTS WILL BE DISPATCHED!, Vol. 4

Writer: Natsume Akatsuki
Artist: Kakao Lanthanum

One week after the Undead Festival, Six's latest fortress is blown sky high! In a fit of desperation, the squad decides to call in the big guns. Lilith, one of the Supreme Leaders herself, has joined the party! But in a crazy turn of events, Alice enters a rebellious phase!

TP 5½" x 8¼" Ages 16+
192 pgs $15.00
B/W



SUPPOSE A KID FROM THE LAST DUNGEON BOONIES MOVED TO A STARTER TOWN, Vol. 3

Story: Toshio Satou
Artist: Nao Watanuki

Hailing from the boonies that's birthed more than its fair share of legends, Lloyd is amped about his next challenge—to work part-time as a live-in employee at a luxury hotel! With his over-the-top skills, he has the place squeaky-clean in no time at all.

TP 5½" x 8¼" Ages 13+
224 pgs $15.00
B/W



THE DEVIL IS A PART-TIMER!, Vol. 17

Writer: Satoshi Wagahara
Artist: 029 (Oniku)

Unspeaking disaster strikes when Maou fails the test needed to become a full-time employee. Right on the heels of this fresh failure, Kisaki suddenly announces that there'll be staffing changes, throwing the entire McRonald's work crew into chaos!

TP 5½" x 8¼" 224 pgs B/W Ages 13+ $14.00



RE:ZERO -Starting Life in Another World- Ex, Vol. 4

Story: Tappei Nagatsuki,
Artist: Shinichirou Otsuka

Amid the upheaval after the royal line of Lugunica was broken, the Knights of the Royal Guard are sent to protect an envoy to Volakia, a violent empire often in conflict with the kingdom. Julius, Ferris, and Reinhard are part of this mission, but what will they find there…?

TP 5½" x 8¼" 224 pgs B/W Ages 13+ $15.00



A MYSTERIOUS JOB CALLED ODA NOBUNAGA, Vol. 2

Writer: Kisetsu Morita
Artist: Kaito Shibano

Budding conqueror Alsrod is making extraordinary progress on capturing the entirety of the massive Nagurry Prefecture thanks to his powerful job and mentor Oda Nobunaga. Now he has his sights set on the royal capital and intends to install the son of the former king as the sovereign…

TP 5½" x 8¼" 224 pgs B/W Ages 13+ $15.00



THE ALCHEMIST WHO SURVIVED NOW DREAMS OF A QUIET CITY LIFE, Vol. 4

Writer Usata Nonohara
Artist: ox

Lynx always makes sacrifices when it comes to protecting Mariela. And that is an indisputable fact. But there are times when he takes it too far. While those at the Sunlight's Canopy try to deal with new woes and troubles, none can sense a being with inhuman levels of magic slouching toward the little store…

TP 5½" x 8¼" 224 pgs B/W Ages 13+ $15.00



ACCEL WORLD, Vol. 22

By Reki Kawahara

Despite their grueling battle and narrow victory over Oscillatory Universe, Nega Nebulus was unable to get any hard evidence of the connection between the White Legion and the Acceleration Research Society…or so they thought. Thanks to a key exchange captured by Chocolat Puppeter's replay card, they've got all the proof they need! Let the fourth Meeting of the Seven Kings begin!

TP 5½" x 8¼" 224 pgs B/W Ages 13+ $14.00



BACCANO!, Vol. 14

Writer: Ryohgo Narita
Artist: Katsumi Enami

The year 1931. The Flying Pussyfoot incident may have ended, but just because the survivors have arrived in New York doesn't mean their story is over, and the big city has a way of bringing people back together in ways they'd never expect…

HC 5½" x 8¼" 240 pgs B/W Ages 13+ $20.00



THE GENIUS PRINCE'S GUIDE TO RAISING A NATION OUT OF DEBT (HEY, HOW ABOUT TREASON?), Vol. 4

Writer: Toru Toba
Artist: fal_maro

To decide the successor of the throne, the three children of the imperial family must meet to talk through their options. Imperial Princess Lowellmina personally invites Prince Wein to join them in the city, which he successfully declines

TP 5½" x 8¼" 224 pgs B/W Ages 13+ $15.00



TORTURE PRINCESS: Fremd Torturchen, Vol. 5

By Keishi Ayasato

After being invited down into the underground tomb by Jeanne de Rais, the new Torture Princess, Kaito and the others come face-to-face with the truth of the world and elect to cooperate with her to bring about salvation. What paths will Kaito, Elisabeth, Hina, Jeanne, Izabella...and the Butcher take amidst a world that nourishes itself on tragedy?

TP 5½" x 8¼" 192 pgs B/W Ages 16+ $14.00



DENPA BOOKS

THE GIRL WITH SANPAKU EYES VOLUME 1 GN

(W/A/CA) Shunsuke Sorato

Amane Mizuno is cursed! She appears to be a normal high school girl, until you see her intense eyes! Amane Mizuno is struggling with her social life. To her friends and family, she's a shy, diligent girl. But to her classmates, her face screams intense, mean and maybe stand-offish. So when Amane falls for her classmate Katou her whole world seems to get flustered and agitated. (STL152435) (C: 0-1-0)

RES. from ***PREVIEWS*** Vol. XXX #3 (MAR202444)

SC, 6x9, 129pgs, FC $15.95



THE GIRL WITH SANPAKU EYES VOLUME 2 GN

(W/A/CA) Shunsuke Sorato

Amane's school life was improving... until the annual school cultural festival came along. If Amane was shy towards her classmates, imagine her in front of the entire student body as she stars in a live performance of the classic Japanese fairy tale *Momotaro!* A special event like this requires special practice sessions. Karaoke and arcades are in store! She is going to have to perform (ie., have fun), even if it kills her. (STL162534) (C: 0-1-0)

SC, 6x9, 129pgs, FC $15.95

J-NOVEL CLUB

ASCENDANCE OF A BOOKWORM VOLUME 1 PART 1 GN

(W) Miya Kazuki (A) Suzuka Quof

A certain college girl who's loved books ever since she was a little girl dies in an accident and is reborn in another world she knows nothing about. She is now Myne, the sickly five-year-old daughter of a poor soldier. To make things worse, the world she's been reborn in has a very low literacy rate and books mostly don't exist. She'd have to pay an enormous amounts of money to buy one. Myne resolves herself: If there aren't any books, she'll just have to make them! Her goal is to become a librarian. This story begins with her quest to make books so she can live surrounded by them! Dive into this biblio-fantasy written for book lovers and bookworms! (STL162546) (C: 1-1-0) **NOTE:** Available only in US, Canada, and US territories.

SC, 5x7, 164pgs, B&W $14.99





ANIMETA VOLUME 4 SC

(W/A) Yaso Hanamura

Miyuki Sanada had just been going through the motions until one night she came across a certain late-night anime that made her feel true passion for the first time in her life. She was so impressed by the production that she decided to become an animator herself! But was that really such a good idea? Harsh lessons and even harsher financial realities await as Miyuki strives to make her dream come true. (STL161220) (C: 0-1-0) **NOTE:** This item may be available through other retail outlets before shipping to comic book specialty shops.

LIGHT NOVEL

SC, 197pgs, PC $14.99

THE ARCHDEMON'S DILEMMA: HOW TO LOVE AN ELF BRIDE VOLUME 7 SC

(W) Fuminori Teshima (A) COMTA

Since they're already all the way out in the ocean, Zagan's group decides to go relax on a beach. Everybody changes clothes, and the men are all dazzled by the sight of the women in swimsuits. However, things take a turn when an Archangel named Michael drops by to deliver news that a sorcerer who slaughtered one of the Archdemons has marked Zagan as their next target! (STL162547) (C: 0-1-0)

LIGHT NOVEL

SC, 250pgs, PC $14.99





HOW NOT TO SUMMON A DEMON LORD VOLUME 11 SC

(W) Yukiya Murasaki (A) Takahiro Tsurusaki

The MMORPG *Cross Reverie*'s top player, Takuma Sakamoto, is summoned to another world and forced to play the role of the Demon Lord Diablo! He becomes involved in a certain incident at the sorcerer's academy and ends up attracting the attention of the Order of Palace Knights. Taken to meet the king, Diablo grandly declares: "I am Diablo! A Demon Lord from another world!" Accepting a quest from the king, Diablo makes his way to the south, where Rem's hometown is. But when they see her family's home and business, Rem declares flatly: "They're basically like the yakuza." (STL161221) (C: 1-1-0) **NOTE:** Available only in US, Canada, and US territories.

LIGHT NOVEL

SC, 250pgs, PC $14.99

I SHALL SURVIVE USING POTIONS! VOLUME 1 SC

(W) FUNA (A) Sukima

One day, the supervisor in charge of watching over Earth was taking care of a distortion, when they made a mistake that caused Kaoru Nagase to lose her physical body. Not one to take this turn of events sitting down, Kaoru makes a demand: the power to create potions at any time she pleases, with whatever effect she wants it to have — and it doesn't stop there either. She asks for a magical Item Box, the ability to understand and speak every language, and the same body she had back when she was a fifteen-year-old girl. Using her newfound powers, Kaoru has to try and make a stable life for herself in a whole new world! (STL162551) (C: 1-1-0) **NOTE:** Available only in US, Canada, and US territories.

LIGHT NOVEL

SC, 250pgs, PC $14.99



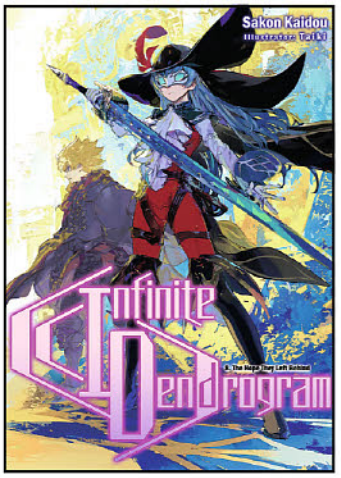

INFINITE DENDROGRAM VOLUME 8 SC

(W) Sakon Kaidou (A) Taiki

Having maxed out his Paladin rank, Ray considers what job to take and level next. As he does so, he hears of a job that was newly excavated alongside an ancient ruin in Altar's Quartierlatin County, an area bordering the Dryfe Imperium. Ray already meets the conditions for the job, and it suits him well, and he wastes no time going out to make the switch. But of course things are never quite so simple... Along the way, he encounters Azurite, a mysterious masked swordswoman. There was simply no way Ray could've known the far-reaching political implications of his venture to the ruins! (STL162548) (C: 1-1-0) **NOTE:** Available only in US, Canada, and US territories.

LIGHT NOVEL

SC, 250pgs, PC $14.99

SEXILED: MY SEXIST PARTY LEADER KICKED ME OUT, SO I TEAMED UP WITH A MYTHICAL SORCERESS! VOLUME 2 SC

(W) Ameiko Kaeruda (A) Miya Kazutomo
After taking first place in the Sparring Tournament, Tanya Artemiciov and the rest of her party members are invited to the royal soirée. Following a chance encounter with Princess Arianora, they catch a glimpse of Maxwell, the man who sealed Laplace away for 300 years. And the very next morning, Laplace goes missing. What secrets are hiding in Laplace's dark past? What's the *real* reason she was sealed away for so long? Kick off your high heels and loosen that corset, because it's time for revenge: part two! (STL162550) (C: 1-1-0) **NOTE:** Available only in US, Canada, and US territories.



LIGHT NOVEL
SC, 250pgs, PC.....$14.99

J-NOVEL HEART

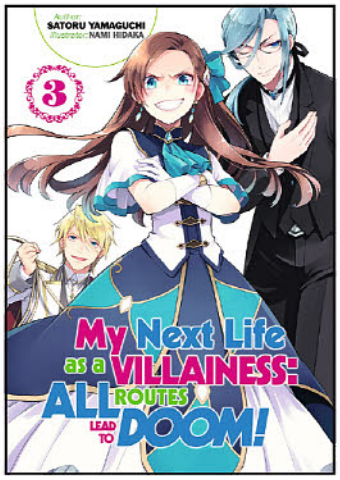

MY NEXT LIFE AS A VILLAINESS: ALL ROUTES LEAD TO DOOM! VOLUME 3 SC

(W) Satoru Yamaguchi (A) Nami Hidaka
Katarina Claes regains the memories of her past life and realizes that she's been reincarnated into the world the *otome* game she'd been playing. There's only one problem — she's the villainess of the game, who has only bad endings! From practicing with the sword to crafting fake snakes, Katarina has done her best to prepare for all the possible Catastrophic Bad Ends. Now it's finally time for her to enroll in the Academy of Magic, where the story of the game begins. Unfortunately she only finds more trouble there, starting with meeting the one who may spell her doom! (STL162549) (C: 1-1-0) **NOTE:** Available only in US, Canada, and US territories.

LIGHT NOVEL
SC, 250pgs, PC.....$14.99

ONE PEACE BOOKS

REPRISE OF THE SPEAR HERO VOLUME 2 GN (RES)

(W/A/CA) Aneko Yusagi
Having obtained the ability Time Reversal, the Spear Hero Motoyasu Kitamura uses his power to change the past in his quest for world peace and to fulfill the wishes of his beloved Filo. In order to achieve his goal, he must protect the life of Naofumi Iwatani, whose safety is one of the conditions of the time loop. Under the belief that Naofumi's life is in danger in Melromarc, Motoyasu and Naofumi travel to Siltvelt. But even in Siltvelt, what disasters will befall them? (STL162305) (C: 0-1-0)
RES. from ***PREVIEWS*** *Vol. XXX #3* (MAR202459)
SC, 5x7, 400pgs, B&W.....$13.95



RISING OF THE SHIELD HERO VOLUME 14 GN

(W/A/CA) Aneko Yusagi
A mysterious woman named Ost appears and identifies herself as a familiar of the Spirit Tortoise. With her help, Naofumi and the others begin the desperate battle to seal away the Spirit Tortoise once again. (STL162508) (C: 0-1-0)
SC, 176pgs, B&W.....$11.95



PIE INTERNATIONAL

SPOTLIGHT ON



GADGETRY: SHIROW MIWA DESIGN ARCHIVES SC (UPDATED ENGLISH EDITION)

(A) Shirow Miwa
Shirow Miwa, the Japanese manga artist and illustrator, is best known for the manga series *DOGS* and *RWBY*, but has also contributed to visual works such as the *7th Dragon 2020* and the *Fate/Grand Order* games. Miwa has drawn a range of edgy characters. How were these distinctive characters created? Where does Miwa's imagination come from? What was he thinking while he was working on each of these stunning visual works? Delving into the core of Shirow Miwa's imagination, this book will fascinate those in the animation and gaming industries with its treasured rough sketches, character model sheets, and visual illustrations. Included at the end is additional material that provides insight into his creative process. This book is an updated English edition of *Gadgetry: Shirow Miwa Design Archives*, originally published in Japan. (STL162544) (C: 0-1-1)

LIGHT NOVEL
SC, 7x9, 304pgs, FC.....$39.95

SEVEN SEAS ENTERTAINMENT LLC

ALL ART NOT FINAL

ALICE & ZOROKU VOLUME 7 GN

(W/A/CA) Tetsuya Imai
A group of young girls possesses a mysterious power known as "Alice's Dream," which gives them the ability to turn their thoughts into reality. Detained and experimented upon, these youths are locked away in secret until one of them manages to escape. Her name is Sana, a girl with the power to ignore the very laws of physics. When this willful powerhouse crosses paths with a stubborn old man named Zoroku, his carefully-ordered life will never be the same again! (STL147177) (C: 0-1-0)
RES. from ***PREVIEWS*** Vol. XXX #1 (JAN202307)
SC, 5x7, 180pgs, B&W.....$12.99





THE ANCIENT MAGUS' BRIDE VOLUME 13 GN
(W/A/CA) Kore Yamazaki
Hatori Chise has lived a life full of neglect and abuse, devoid of anything resembling love. Far from the warmth of family, she has had her share of troubles and pitfalls. Just when all hope seems lost, a fated encounter awaits her. When a man with the head of a beast, wielding strange powers, obtains her through a slave auction, Chise's life will never be the same again. The man is a "magus," a sorcerer of great power, who decides to free Chise from the bonds of captivity. The magus then makes a bold statement: Chise will become his apprentice — and his wife! (STL162637) (C: 0-1-0)
SC, 180pgs, B&W $12.99



THE ANCIENT MAGUS' BRIDE: ALCHEMIST'S BLUE VOLUME 1 GN
(W) Kore Yamazaki, Makoto Sanda
(A) Isuo Tsukumo
A beautiful new spin-off for the best-selling franchise *The Ancient Magus' Bride!* In Paris, an orphan boy named Blue is taken under the wing of the magus Gisele in this spin-off manga about the artistry of magic. For readers interested in a gender-swapped take on the original premise of *The Ancient Magus' Bride*, this gorgeous manga is full of all-new wonder. (STL161067) (C: 0-1-1)
SC, 5x7, 180pgs, B&W $12.99

SPOTLIGHT ON



THE CONDITIONS OF PARADISE: OUR FIRST TIME GN
(W/A/CA) Akiko Morishima
A follow-up to yuri superstar Akiko Morishima's *The Conditions of Paradise!* In this collection of manga tales about multiple lesbian couples, time turns back to when love was new... and how things led to how they are today. (STL161065) (C: 0-1-1)
MATURE THEMES
SC, 6x9, 180pgs, B&W (2 of 3) $13.99



CITRUS PLUS VOLUME 2 GN
(W/A/CA) Saburouta
The hit *yuri* manga and anime series continues with this new spin-off! Follow Yuzu and Mei's relationship past the end of *Citrus* in this all-new series by creator Saburouta! (STL161084) (C: 0-1-0)
MATURE THEMES
SC, 6x9, 180pgs, B&W $13.99

NOT FINAL COVER

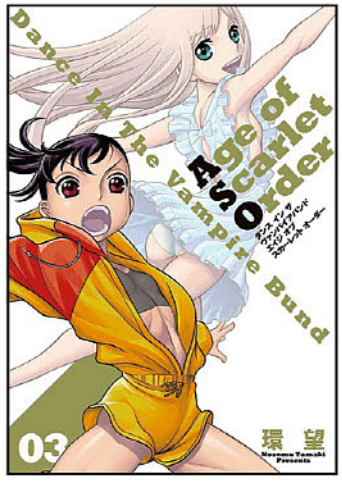

DANCE IN THE VAMPIRE BUND: AGE OF SCARLET ORDER VOLUME 3 GN
(W/A/CA) Nozomu Tamaki
An all-new sequel manga to the best-selling *Dance in the Vampire Bund* series! The hit supernatural series continues in this new manga, which starts after *Dance in the Vampire Bund II: Scarlet Order*. (STL162639) (C: 0-1-0)
MATURE THEMES
SC, 192pgs, B&W $12.99

CUTIE AND THE BEAST VOLUME 1 GN
(W/A) Yuhi Azumi
Girl meets "scary" pro wrestler (who's actually a sweet guy) in this fun shoujo romance that draws on the wild world of wrestling! Unlike her friends who are into pretty boys, Momoka has a crush on a giant professional wrestler named Kuga who plays a villainous heel on TV. But in real life, Kuga is a big softie, and he really appreciates her fan mail! In this lighthearted romantic comedy, a little TV crush for a very big man might just grow into something more. (STL162638) (C: 0-1-0)
SC, 180pgs, B&W $12.99





DIDN'T I SAY TO MAKE MY ABILITIES AVERAGE IN THE NEXT LIFE?! VOLUME 4 GN
(W) FUNA (A/CA) Neko Mint
Be careful what you wish for in this magical comedy about the pitfalls of rebirth! When she turns ten years old, Adele von Ascham is hit with a horrible headache — and memories of her previous life as an eighteen-year-old Japanese girl named Kurihara Misato. That life changed abruptly, however, when Misato died trying to aid a little girl and met god. During that meeting, she made an odd request and asked for average abilities in her next life. But few things, especially wishes, ever go quite as planned. (STL152733) (C: 0-1-0)
RES. from ***PREVIEWS*** Vol. XXX #3 (MAR202466)
SC, 180pgs, B&W $12.99



FAIRY TALE BATTLE ROYALE VOLUME 4 GN

(W/A/CA) Soraho Ina

In this new survival horror series, which fairy tale will be the last one standing? Kuninaka Aoba is the target of bullies at school and wishes for nothing more than to be on good terms with her classmates. Her wish is granted, but at what cost? Suddenly, she's thrust down a rabbit hole, into a strangely familiar world from children's stories-only this version comes with a dark and gruesome twist. It's kill or be killed, in a fairy tale fight to the finish! (STL162617) (C: 0-1-0)

MATURE THEMES

SC, 180pgs, B&W $12.99



HIGH RISE INVASION VOLUME 8 GN

(W) Tsuina Miura (A/CA) Takahiro Oba

On the roof of a high-rise building, a young girl named Yuri witnesses a masked figure split a man's head open with an axe! It's not exactly an everyday occurrence for a high schooler, but things only get weirder from there. Yuri soon finds herself in a strange world of skyscrapers with only two options for escape — fight past the mysterious masked figures or leap to her death! Collects volume 15 and 16 of the original serialization. (STL162620) (C: 0-1-0)

MATURE THEMES

SC, 360pgs, B&W $19.99



GETTER ROBO DEVOLUTION VOLUME 5 GN

(W) Ken Ishikawa & Various
(A/CA) Tomohiro Shimoguchi

When strange alien creatures known as the Devolved begin attacking our universe through distortions in time and space, three young pilots are recruited to combat them. Teh trio are connected by Getter Rays, a mysterious form of cosmic radiation, and with its power are capable of piloting the most advanced robot known to mankind, the Getter Robo! (STL152750) (C: 0-1-0)

MATURE THEMES

RES. from ***PREVIEWS*** Vol. XXX #3 (MAR202469)

SC, 5x7, 208pgs, B&W $12.99



HIMOUTO! UMARI-CHAN VOLUME 11 GN

(W/A/CA) Sankaku Head

In public, Umaru Doma appears to be the perfect high school student: hard-working, refined, and totally responsible. But the minute she gets home to her older brother Taihei — and ons her famous hamster hoodie — she devolves into the ultimate bratty little sister! She's happy to roll around all day in an *otaku* cloud of games and junk food while her exhausted older brother takes care of everything in the house. In this hilarious comedy about family, friendship, and the nonsense we put up with (from the people we love), Umaru and Taihei will find a way to make it work! (STL162621) (C: 0-1-0)

SC, 182pgs, B&W..... $12.99



GIGANT VOLUME 3 GN

(W/A/CA) Hiroya Oku

Rei Yokoyamada, a high schooler whose father works for a film production company, is inspired to create his own short film with his friends. One day, while out to find actors, he spots tabloid-like notices that the adult film star Papico lives in his area. When he takes them down to protect her, he runs into the woman herself. Little does he know that Papico is about to get dragged into a strange, supernatural happening... where she grows to the size of a giant! (STL162618) (C: 0-1-0)

MATURE THEMES

SC, 180pgs, B&W $13.99

HOW HEAVY ARE THE DUMBBELLS YOU LIFT VOLUME 4 GN

(W) Sandrovich Yabako (A/CA) MAAM

Sakura is a teenage girl who loves to eat, but when she notices her waistline expanding, she decides to check out the local gym. The gym is full of buff dudes... and Akemi, the student council president?! When Akemi tries to convince Sakura to take up weight training, Sakura resistsshe meets pretty-boy trainer Machio. Now, Sakura is willing to do whatever it takes to bulk up! (STL162622) (C: 0-1-0)

MATURE THEMES

SC, 180pgs, B&W $12.99





THE GIRL FROM THE OTHER SIDE: SIÚIL, A RÚN VOLUME 9 GN

(W/A/CA) Nagabe

In a land far away, there were two kingdoms: the Outside, where twisted beasts roamed that could curse with a touch, and the Inside, where humans lived in safety and peace. The girl and the beast should never have met, but when they do, a quiet fairytale begins. This is a story of two people — one human, one inhuman — who linger in the hazy twilight that separates night from day. (STL162619) (C: 0-1-0)

SC, 180pgs, B&W $12.99



HOW NOT TO SUMMON A DEMON LORD VOLUME 9 GN

(W) Yukiya Murasaki
(A/CA) Naoto Fukuda

An elite but socially-stunted gamer finds himself in another world, inhabiting the body of his character Diablo! But despite his powers, his awkwardness keeps getting in the way — so he decides to pretend to be a Demon Lord and soon finds himself with a pair of slaves: a well-endowed elf and a cat girl. Together, they struggle with everything from interpersonal relationships to diabolical beast battles! (STL162623) (C: 0-1-0)

MATURE THEMES

SC, 180pgs, B&W $12.99



KINGDOM OF Z VOLUME 2 GN

(W) Saizo Harawata
(A/CA) Ron Watanuki
Five days after a sudden and devastating zombie attack, Masaru is barely managing to survive by hiding out at his high school. Suddenly, he is rescued by two beautiful high school girls: Sekigahara Miki and Nagiri Karin. But what are their real motives...? (STL162625) (C: 0-1-0)
MATURE THEMES
SC, 180pgs, B&W $12.99

MAGICAL GIRL SPECIAL OPS ASUKA VOLUME 9 GN

(W) Makoto Fukami (A/CA) Seigo Tokiya
When the Earth was threatened by the sudden appearance of undead creatures, a group of young women blessed with powers from a mysterious source rose to defeat them. Now, after three years of apparent peace, the same malevolent creatures have resurfaced. Five magical girls are once again conscripted to war as the Magical Girl Special Ops force, to defend mankind from an unholy nemesis! (STL149882) (C: 0-1-0)
MATURE THEMES
RES. from ***PREVIEWS*** Vol. XXX #2 (FEB202288)
SC, 180pgs, B&W $12.99



THE LEGEND OF DORORO AND HYAKKIMARU VOLUME 2 GN

(W) Osamu Tezuka (A/CA) Satoshi Shiki
Together, the demon hunter Hyakkimaru and young thief Dororo prevailed over a monster that had bent a whole village to her will. But when that demon fell, a profound change came over the cold, hard-edged Hyakkimaru: a sudden outpouring of human emotion, accompanied by the transformation of his eyes. The time has finally come for Hyakkimaru to reveal his troubled history, and the purpose behind his hunt. (STL162627) (C: 0-1-0)
MATURE THEMES
SC, 180pgs, B&W $12.99

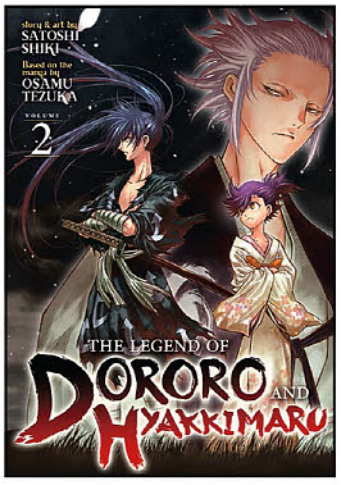



MUSHOKU TENSEI: ROXY GETS SERIOUS VOLUME 4 GN

(W) Rifujin na Magonote
(A/CA) Yuka Fujikawa
Mushoku Tensei: Jobless Reincarnation, the sprawling *isekai* hit about a 34-year-old *otaku* reborn into a fantasy world, primarily follows the hero Rudeus Grayrat from infancy to adulthood. But this new world is filled with people who share his new life, including Roxy, the woman who trains him in the magical arts. How did Roxy become such a powerful magician on her own? Delve into Roxy's early adventures in this backstory manga! (STL162641) (C: 0-1-0)
SC, 180pgs, B&W $12.99



LOVE ME FOR WHO I AM VOLUME 2 GN

(W/A/CA) Kata Konayama
Mogumo is a cute but lonely high school student who just wants a few loving friends. Fellow student Iwaoka Tetsu invites Mogumo to work at his family's café for "cross-dressing boys," but he makes an incorrect assumption: Mogumo is non-binary and doesn't identify as a boy or a girl. However, Mogumo soon finds out that the café is run by LGBT+ folks of all stripes, all with their own reasons for congregating there. This touching manga explores gender, gender presentation, and sexuality from many different angles. (STL162628) (C: 0-1-0)
MATURE THEMES
SC, 190pgs, B&W $12.99

MY NEXT LIFE AS A VILLAINESS VOLUME 4 GN

(W) Satoru Yamaguchi
(A/CA) Nami Hidaka
At the age of eight, Katarina, a girl of noble birth in another world, has an accident that unlocks her memories–of playing an *otome* game that's exactly like the life she's living now. There's one problem: she realizes that she's playing the role of the villainess, and only bad endings await her! What will it take for her to "break the game" and live a happy life? (STL162630) (C: 0-1-0)
SC, 176pgs, B&W $13.99



MADE IN ABYSS ANTHOLOGY GN

(W/A/CA) Akihito Tukushi
A collection of over a dozen short stories for the bestselling manga! In an era when the world has been scoured for secrets, one place remains unexplored — a massive cave system known as the Abyss, filled with monstrous creatures and lost relics. When a young orphan named Riko comes upon a mysterious robot boy named Reg with possible ties to the Abyss, the two team up to explore the terrifying depths together. Now fans can enjoy this official anthology of short manga by different creators, each with their own take on this fascinating world and its characters! (STL161069) (C: 0-1-0)
SC, 6x8, 120pgs, B&W $12.99





NEW GAME VOLUME 10 GN

(W/A/CA) Shoutarou Tokunou
The original manga about making it in the video game industry that inspired the hit anime! (STL162631) (C: 0-1-0)
SC, 120pgs, B&W $13.99



NICOLA TRAVELING AROUND THE DEMONS' WORLD VOLUME 3 GN

(W/A/CA) Asaya Miyanaga

The Demon World is a big place, but young Nicola and her demonic pal are off to explore it! In a land populated by demons, Nicola stands out: she's a human girl traveling with her demon friend Simon. The spirited Nicola often gets in over her head, but she's got her own magic powers to help her out when things get tough! This beautifully drawn manga has a unique art style reminiscent of a European children's book, and features an enchanting atmosphere like well-known tales *The Moomins* and *Hilda*. (STL155680) (C: 0-1-0)

RES. from ***PREVIEWS*** Vol. XXX #4 (APR202465)

SC, 176pgs, B&W $12.99



REINCARNATED AS A SWORD VOLUME 4 GN

(W) Ryo Shirakome (A/CA) Misaki Mori

Reincarnated as a sentient weapon with memories of his past life, but not his name, a magical sword saves a young beastgirl from a life of slavery. Fran, the cat-eared girl, becomes his wielder, and wants only to grow stronger, while the sword wants to know why he is here. Together, the strange duo's journey has only just begun! (STL162634) (C: 0-1-0)

SC, 180pgs, B&W $12.99



NURSE HITOMI'S MONSTER INFIRMARY VOLUME 11 GN

(W/A/CA) Shake-O

Welcome to the nurse's office! School Nurse Hitomi is more than happy to help you with any health concerns you might have. Whether you're dealing with growing pains or shrinking spurts, body parts that won't stay attached, or a pesky invisibility problem, Nurse Hitomi can provide a fresh look at the problem with her giant, all-seeing eye. So come on in! The nurse is ready to see you! (STL162632) (C: 0-1-0)

MATURE THEMES

SC, 180pgs, B&W $12.99



SCARLET VOLUME 2 GN

(W/A/CA) Chiri Yuino

Fairy tales, drugs, and supernatural adventure collide in this sexy *yuri* manga series! After ingesting an illegal drug that makes her hunger for blood, Finé Hear makes a pact with a beautiful but wolfish Red Riding Hood. Iris Redhood offers herself up to help Finé slake her bloodlust, but her... services come with a price. Now, the two are narcotics officers on the hunt for the very drug that changed Finé! (STL162642) (C: 0-1-0)

MATURE THEMES

SC, 6x8, 168pgs, B&W $12.99



OUR TEACHERS ARE DATING VOLUME 1 GN

(W/A) Pikachi Ohi

A sweet *yuri* romance between two teachers! Hayama-sensei and Terano-sensei are two women who work at the same school... and just started going out. They're a little shy about their budding relationship, but their co-workers — even their students — are rooting for them as they bumble their way through love! (STL161114) (C: 0-1-1)

MATURE THEMES

SC, 5x7, 180pgs, B&W $12.99



SHOMIN SAMPLE: I WAS ABDUCTED BY AN ELITE ALL-GIRLS SCHOOL AS A SAMPLE COMMONER VOLUME 13 GN

(W) Nanatsuki Takafumi (A/CA) Risumai

Seikain Girls' School: an elite boarding academy for girls from only the richest and most prestigious of families. Here, the students are raised to be perfect young ladies, cut off from the real world to preserve their innocence and ensure that they're free from all distractions. This student body has never even met a boy their own age, until they abduct Kaguzaka Kimito, an average high school boy who will teach them about the world beyond the school's ivory gates, whether he likes it or not! (STL155682) (C: 0-1-0)

MATURE THEMES

RES. from ***PREVIEWS*** Vol. XXX #4 (APR202469)

SC, 180pgs, B&W $12.99

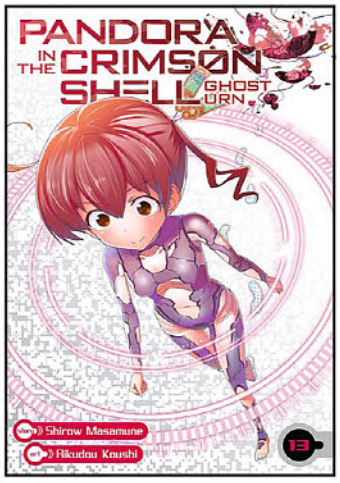

PANDORA IN THE CRIMSON SHELL: GHOST URN VOLUME 13 GN

(W) Masamune Shirow
(A/CA) Koushi Rikudou

The exciting cyberpunk series from two manga legends: Shirow Masamune and Rikudou Koushi! The planet is in a constant state of tumult. Rival countries vie for power and resources while racing to create the latest technological breakthroughs; robots and cyborgs have become commonplace. What hope is left for a jaded humanity in an age of advances in cybernetics and artificial intelligence? Enter two cyborg girls outfitted with insurmountable combat capabilities. This is their story. (STL161082) (C: 0-1-0)

MATURE THEMES

SC, 180pgs, B&W $12.99



SORRY FOR MY FAMILIAR VOLUME 7 GN

(W/A/CA) Tekka Yagruba

When the demon girl Patty finds she's too weak to summon an animal familiar, she chooses an old man named Norman to be her companion instead. Norman has a quirky appreciation for life in all its many forms and is quite the unconventional familiar for a demon like Patty. Together, they embark on an adventure driven by their shared weirdness! (STL161083) (C: 0-1-0)

SC, 180pgs, B&W $12.99



SYRUP YURI ANTHOLOGY VOLUME 2 GN

(W/A) Various (CA) Yoshimurakana

A beautiful new *yuri* manga anthology about women in love by some of the hottest names in the industry! Featuring short manga stories by a star-studded line-up, including Milk Morinaga (*Girl Friends*), Canno (*Kiss and White Lily for My Dearest Girl* by Yen Press), and Hachi Ito (*Kindred Spirits on the Roof*). (STL162644) (C: 0-1-0)

MATURE THEMES

SC, 5x7, 180pgs, B&W $13.99

THERE'S A DEMON LORD ON THE FLOOR VOLUME 8 GN

(W/A/CA) Kawakami Masaki

Amon Patricia is a powerful Demon Lord who one day finds herself on the receiving end of a vicious attack by the Clan of Light. Fleeing to fight another day, Patricia finds herself in the human world! Looking to blend in, she immediately seeks work and finds herself on the doorstep of the Humming Dining restaurant. She falls in love with their cooking immediately, and now the head chef has plenty more on his plate as he must sate the Demon Lord's appetites while shaping her into the perfect employee! (STL152744) (C: 0-1-0)

MATURE THEMES

RES. from ***PREVIEWS*** Vol. XXX #3 (MAR202480)

SC, 180pgs, B&W $12.99





TOMO-CHAN IS A GIRL VOLUME 8 GN

(W/A/CA) Fumita Yanagida

The hilarious story of a girl who will do anything to win her best bud's heart! High school tomboy Aizawa Tomo finally manages to tell her childhood friend Jun that she's got a crush on him. Unfortunately, her confession goes right over his head; he didn't even realize she was a girl until middle school, and even now, Jun still thinks of her as a bro! How can Tomo-chan possibly convince Jun otherwise to win his heart? (STL161080) (C: 0-1-0)

SC, 180pgs, B&W $12.99

WE SWORE TO MEET IN THE NEXT LIFE AND THAT'S WHEN THINGS GOT WEIRD! VOLUME 1 GN

(W/A) Hachiya Hato

A *josei* reincarnation romcom with a twist! Long ago, a princess and a knight fell in love, but couldn't be together. They promised to meet again in the next life where they could freely love each other, but there's a problem — they weren't reborn in the same year! Now the princess, a 39-year-old single woman living in modern Japan, just bumped into the reincarnation of her beloved knight: a 17-year-old high school student who recognized her immediately. To her surprise, that teenage boy is determined to sweep her off her feet again, and she has no idea how to deal with that! (STL161070) (C: 0-1-1)

SC, 5x7, 180pgs, B&W $12.99



WHAT THE FONT?! A MANGA GUIDE TO WESTERN TYPEFACES GN

A unique and engaging tool for learning about design using anthropomorphized Western fonts! When the designer in a small production company suddenly disappears, Marusu is forced to take over the job of creating logos. Unfortunately, Marusu is a sales representative who doesn't know the first thing about fonts! Luckily, Helvetica, the personification of that font, appears to guide Marusu into the world of typeface and design. This fun and educational book is the perfect way to learn about typography through the manga personification of various fonts, including Futura, Arial, Optima, and more. (STL161071) (C: 0-1-1)

SC, 6x9, 216pgs, B&W $13.99





WHO SAYS WARRIORS CAN'T BE BABES? VOLUME 2 GN

(W/A/CA) Tajiro

The quirky fantasy adventures of an impossibly strong woman warrior, hoping to win the love of her crush, the Hero! Inspired both by a call to justice and a totally massive crush on the Hero, one woman trained until she became the strongest fighter alive! Unfortunately, she might have gone a little too far... because she's so strong that no matter how hard she tries, the Hero sees her as a juggernaut instead of a sexy love interest. Will the dark lord be slain? Maybe. Will two heroes fall in love? Only time will tell! (STL162636) (C: 0-1-0)

MATURE THEMES

SC, 180pgs, B&W $12.99

WONDERLAND VOLUME 6 GN

(W/A/CA) Yugo Ishikawa

Inspired by *Alice in Wonderland*, a horror manga about humans shrinking and learning to survive in their suddenly frightening world. When humans en masse shrink down to a tiny size, a girl named Alice and her pup Poco find themselves struggling to survive. Surrounded by strange yet familiar sights, they work to make a new life. That's easier said than done, however, in a world that's bigger and more dangerous than ever. (STL155683) (C: 0-1-0)

RES. from ***PREVIEWS*** Vol. XXX #4 (APR202471)

SC, 180pgs, B&W $12.99

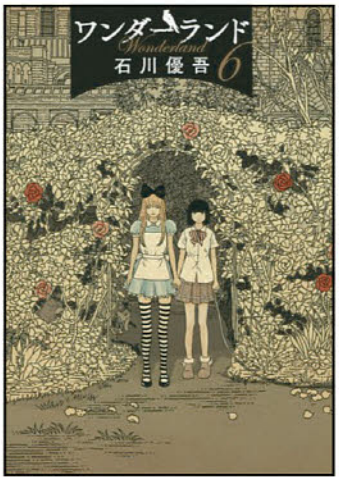



ARIFURETA: FROM COMMONPLACE TO WORLD'S STRONGEST VOLUME 10 SC

(W) Ryo Shirakome (A/CA) Takaya-ki

Seventeen-year-old Hajime Nagumo is your average, everyday otaku. However, his simple life of pulling all-nighters and sleeping in school is suddenly turned upside down when he, along with the rest of his class, is summoned to a fantasy world! They're treated like heroes and tasked with the duty of saving the human race from utter extinction. But what should have been any otaku's paradise quickly turns into Hajime's nightmare. While the rest of his class are blessed with godlike powers, Hajime's job, Synergist, only has a single transmutation skill. Will he be able to survive in this dangerous world of monsters and demons with only a glorified blacksmith's level of strength? (STL162614) (C: 0-1-0)

MATURE THEMES

LIGHT NOVEL

SC, 280pgs, B&W $14.99

BUCK NAKED IN ANOTHER WORLD VOLUME 2 SC

(W) Madoka Kotani (A/CA) Mochiusa

College dropout Yoshida "Shooter" Shuta has survived enslavement, a basilisk, and his first dungeon crawl. Now, he just wants to get back to Apegut village — and to Cassandra, the wife he accidentally abandoned. But all's not well on the home front... A minotaur clan lurks on the other side of the lake, and it's up to bare-bottom warrior Shooter to grab the bull by the horns! (STL162615) (C: 0-1-0)

MATURE THEMES

LIGHT NOVEL

SC, 320pgs, B&W $14.99

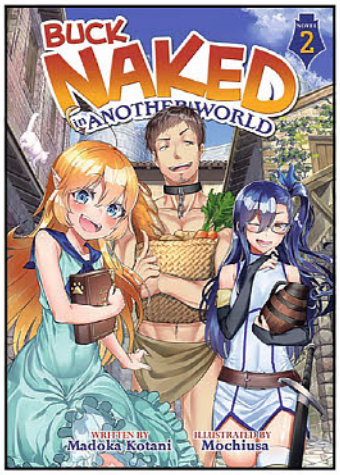



CLASSROOM OF THE ELITE VOLUME 6 SC

(W) Syougo Kinugasa

(A/CA) Shunsaku Tomose

There's upheaval in the air as another special exam approaches and Nagumo officially replaces Horikita Manabu as student council president. Meanwhile, Ryuuen is out for blood, and he's set his sights on Horikita Suzune as the next possible candidate for Class D's mysterious mastermind! (STL162616) (C: 0-1-0)

LIGHT NOVEL

SC, 320pgs, B&W $13.99

DIDN'T I SAY TO MAKE MY ABILITIES AVERAGE IN THE NEXT LIFE VOLUME 10 SC

(W) FUNA (A/CA) Itsuki Akata

When she turns ten years old, Adele von Ascham is hit with a horrible headache — and memories of her previous life as an eighteen-year-old Japanese girl named Kurihara Misato. That life changed abruptly, however, when Misato died trying to aid a little girl and met god. During that meeting, she made an odd request and asked for average abilities in her next life. But few things — and wishes — go quite as planned. (STL161073) (C: 0-1-0)

LIGHT NOVEL

SC, 260pgs, B&W $13.99





THE HIDDEN DUNGEON ONLY I CAN ENTER VOLUME 1 SC

(W) Meguru Seto (A) Takehana Note

Hidden dungeons — legendary places that no one knows how to enter — are full of extremely rare items, incredibly dangerous beasts, and strange beings that can grant power beyond measure. Noir, the third son of a penniless baronet, just lost his job. He was contemplating becoming an adventurer when fortune struck only a mile from home, and he opened the entrance to just such a dungeon! (STL162640) (C: 0-1-0)

LIGHT NOVEL

SC, 5x7, 240pgs, B&W $13.99

HOW A REALIST HERO REBUILT THE KINGDOM VOLUME 8 SC

(W) Dojyomaru (A/CA) Fuyuyuki

When the aggressively pragmatic Kazuya Souma is summoned to another world as a hero, he's not given a quest, he's given a kingdom to rule. On top of that, he's betrothed to the previous king's daughter! To get the country back in order, Souma gathers a group of gifted individuals to his side. Will their impressive talents and his own knack for logistics be enough to get the country on its feet again? (STL162624) (C: 0-1-0)

LIGHT NOVEL

SC, 250pgs, B&W $13.99



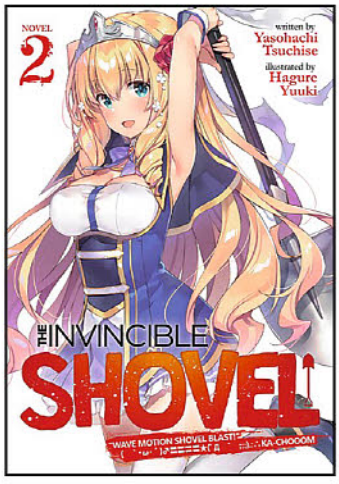

THE INVINCIBLE SHOVEL VOLUME 2 SC

(W) Tsuchise Yasohachi

(A) Yuuki Hagure

Alan is the strongest miner in the world, able to reduce mountains to rubble with simply a swing of his trusty shovel. But when Princess Letitia begs him to escort her on a quest to save her kingdom from an invading demon force, he agrees to leave his solitary mountain abode and venture forth, on one condition: she must help him find a successor to train. In this hilarious fantasy tale for fans of RPGs, evil doesn't stand a chance against the mighty power of the shovel! (STL161076) (C: 0-1-0)

MATURE THEMES

LIGHT NOVEL

SC, 240pgs, B&W $13.99

KUMA KUMA KUMA BEAR VOLUME 3 SC

(W) Hitoma Iruma (A/CA) Non

Yuna is hired on to escort Noa, Lord Fochrosé's daughter — and biggest fan of the "Bloody Bear" — to the royal capital, with Fina in tow. Hordes of monsters and bands of roving thieves menace the girls on their journey, but what really gets Yuna's attention is when they discover two of her most beloved foodstuffs from Earth! What will the Bloody Bear do with these nostalgic culinary delights? (STL162626) (C: 0-1-0)

LIGHT NOVEL

SC, 320pgs, B&W $13.99





MUSHOKU TENSEI: JOBLESS REINCARNATION VOLUME 7 SC

(W) Rifujin na Magonote
(A/CA) ShiroTaka

Alone and forlorn, Rudeus arrives at the city of Rosenburg to search for his mother, Zenith. Despite his attempts to focus on the task at hand, Eris' absence weighs heavy on his heart, and so Rudeus gambles on a dangerous new venture to distract himself from his newfound loneliness — accepting an A-rank job all by himself. (STL162629) (C: 0-1-0)

LIGHT NOVEL

SC, 320pgs, B&W $13.99

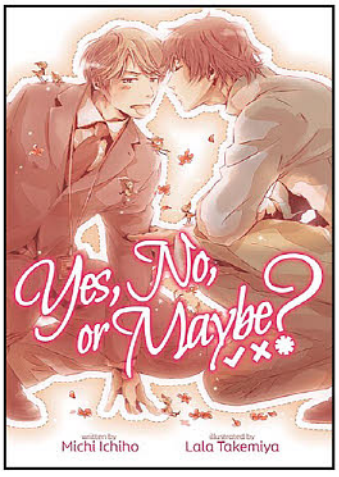

YES, NO OR MAYBE SC

(W) Michi Ichiho (A) Lala Takemiya

The fan-favorite Boys' Love novel about the secret lives of men who work in television. Kunieda Kei is the up-and-coming Prince Charming of the evening news. Inside, he's the opposite: brash, hot-tempered, and prickly as can be. For years, Kei has successfully juggled his private and professional personas — until a chance meeting with a stop motion animator threatens to bring it all crashing down. But is that really as frightening as the possibility that someone might love and accept both sides of who he is? (STL162645) (C: 0-1-0)

LIGHT NOVEL

SC, 180pgs, B&W $14.99



PENGUINDRUM VOLUME 2 SC

(W) Kunihiko Ikuhara, Kei Takahashi
(A) Lily Hoshino

Shoma and Kanba seek out a girl named Oginome Ringo, who owns a strange diary that might be able to predict the future. Ringo is willing to trade them the diary — but only if they help her pull off an elaborate scheme of her own. Can the brothers assist Ringo with her quest in time to complete their own — or is the clock doomed to run out on Himari's second chance at life?! (STL162633) (C: 0-1-0)

LIGHT NOVEL

SC, 240pgs, B&W $13.99

SQUARE ENIX MANGA

CHERRY MAGIC VOLUME 2 GN

(W/A/CA) Yuu Toyota

Businessman Adachi turned thirty a virgin, and now he's a wizard who can read the mind of anyone he touches... which is how he learned that his handsome coworker Kurosawa was in love with him! Inexperienced Adachi was initially bewildered by Kurosawa's intense feelings, but after being exposed to Kurosawa's genuine affection, Adachi finds Kurosawa on his mind a lot more often than he'd care to admit these days! Will the upcoming staff business trip turn into a trip for two for Kurosawa and Adachi? (STL162529) (C: 1-1-0) **NOTE:** Not available in Australia, Singapore or the Philippines.

MATURE THEMES

SC, 6x9, 144pgs, B&W $12.99





REINCARNATED AS A SWORD VOLUME 6 SC

(W) Yuu Tanaka (A/CA) Llo

Reincarnated as a sentient weapon with memories of his past life, but not his name, a magical sword saves a young beastgirl from a life of slavery. Fran, the cat-eared girl, becomes his wielder, and wants only to grow stronger, while the sword wants to know why he is here. Together, the strange duo's journey has only just begun! (STL161079) (C: 0-1-0)

LIGHT NOVEL

SC, 320pgs, B&W $13.99

SPOTLIGHT ON



THE GREAT JAHY WILL NOT BE DEFEATED VOLUME 1 GN

(W/A) Wakame Konbu

Puny and powerless after an unfortunate encounter with a magical girl, the Dark Realm's Number Two has her work cut out for her in the world of humans! The Great Jahy, the Dark Realm's second-in-command, cuts a frightening figure, feared and revered by all. But when a run-in with a magical girl results in the destruction of the precious mana crystal, the Dark Realm falls, transporting the newly puny and powerless Jahy to the human world! Unfortunately, plotting the revival of the Dark Realm from a cramped, crumbling one-room apartment is no easy feat when you have rent to pay and a job to keep! (STL162530) (C: 1-1-0) **NOTE:** Not available in Australia, Singapore or the Philippines.

SC, 6x9, 176pgs, B&W $12.99



ROLL OVER AND DIE VOLUME 1 SC

(W) kiki (A) Kinta

A dark and bloody light novel series about two women fighting fate and finding love in each other. Flum Apricot was never meant to be a hero. Despite zero stats across the board and a power she can't even use, she somehow finds herself included in a party of heroes. But Flum's life hits rock bottom when the party's renowned sage, Jean Inteige, decides that the useless girl is dead weight. Tossed to monsters to be feasted upon, Flum makes the desperate choice to reach for a cursed weapon... and something new awakens within her. A grimdark tale about one woman's blood-soaked quest to reclaim her life! (STL162643) (C: 0-1-0)

LIGHT NOVEL

SC, 6x8, 320pgs, B&W $13.99



THE MISFIT OF DEMON KING ACADEMY VOLUME 2 GN

(W) Kayaharuka, Yoshinori Shizuma
(A) Rensuke Oshikiri

What if you were the strongest demon king in history... but nobody believed you? Demon King Academy is an elite school with a unique mission: to gather the most powerful students in the land in order to find the one who might be the reincarnated Demon King of Tyranny. Anoth, who actually is the reincarnated Demon King but can't get anyone to believe him, partners with fellow student Misha for an upcoming battle exam. Though Anoth's owndescendants may have branded him a "misfit," now he has the perfect opportunity to show them all just how powerful he truly is! (STL161029) (C: 0-1-1)

SC, 5x7, 192pgs, B&W $10.99



SOUL EATER PERFECT EDITION VOLUME 2 HC

(W/A/CA) Atsushi Ohkubo

The saga of the Meisters and their Weapons takes on a whole new look in the gorgeous *Soul Eater: Perfect Edition!* Dive into Maka and Soul's adventures in a unique larger format on high-end paper stock that maximizes the dynamic art of the series! Each volume of this deluxe omnibus edition of the megahit manga includes the content of approximately 11/2 original volumes, the original color pages, an updated translation and lettering, and to top it all off, brand-new cover art drawn by creator Atsushi Ohkubo himself! (STL162528) (C: 0-1-0)

HC, 6x9, 260pgs, B&W $19.99

MY DRESS UP DARLING VOLUME 2 GN

(W/A) Shinichi Fukuda

Though training to become an artisan who makes hina doll heads, Wakana Gojo is instead making cosplay costumes for Marin Kitagawa, one of the most popular girls in class. As if this turn of events wasn't shocking enough, Wakana discovers that his first cosplay creation is due in... two weeks?! But with a reward like Marin's smile hopefully waiting at the end of it all, Wakana dives right in. Will the results of two short weeks of hard work be enough to satisfy Marin's high expectations? (STL161030) (C: 0-1-0)

SC, 6x9, 192pgs, B&W $12.99



SPOTLIGHT ON



THE STRONGEST SAGE WITH THE WEAKEST CREST VOLUME 1 GN

(W) Shinkoshoto (A) Kansho & Hyoko, Huuka Kazabana

In this manga adaptation of the popular light novel series, the world's strongest sage will stop at nothing to get stronger... not even reincarnation! His strength limited by the magical crest with which he was born, Mathias, the world's most powerful sage, decides reincarnation is necessary to become the strongest of all. Upon his rebirth as a young boy, Mathias is thrilled to discover he's been born with the optimal crest for magical combat on his first try! Unfortunately, the world he's been born into has abysmally poor standards when it comes to magic, and everyone thinks he's still marked for failure! Now it's up to Mathias to prove everyone wrong, world's strongest sage-style! (STL162525) (C: 0-1-0)

SC, 5x7, 224pgs, B&W $10.99

FEATURED ITEM



RAGNA CRIMSON VOLUME 1 GN

FI

(W/A) Daiki Kobayashi

In this action-packed dark fantasy, humanity lives under the threat of annihilation by immensely powerful dragons. In a world where dragons rule sky, sea, and land, those who would fight them and win must surpass the limits of normal human strength. Dragon hunters: warriors armed with special silver weapons who kill their prey for bounty. Lowest among their ranks is Ragna, who forms an improbable partnership with the young genius Leonica, a master dragon slayer with more kills to her name than almost any other. All Ragna wants is to stay by Leonica's side, but his dream is shattered by an attack from the deadliest dragon imaginable! (STL161038) (C: 0-1-1) **NOTE:** No countries actually denied.

SC, 6x9, 256pgs, PC $12.99

TUTTLE PUBLISHING

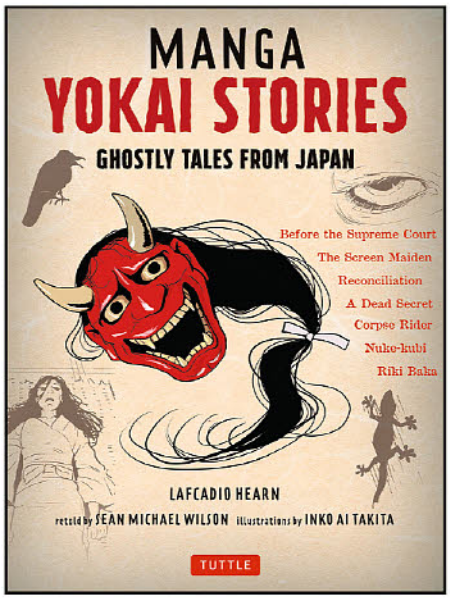

MANGA YOKAI STORIES: GHOSTLY TALES FROM JAPAN GN

(W) Sean Michael Wilson, Lafcadio Hearn (A) Inko Ai Takita

This thrilling collection of seven Japanese ghost stories will captivate lovers of *yokai* stories! These classic Japanese ghost stories are based on those written by famed author Lafcadio Hearn between 1890 and 1904. Here, they are retold by award-winning comic book writer Sean Michael Wilson. Wilson's skillful adaptation of Hearn's ghostly tales, along with superb manga illustrations from UK-based Japanese artist Inko Ai Takita, make these fascinating stories come to life. This book is in traditional Japanese reading order, from back to front, so that fans and manga lovers can enjoy an authentic reading experience. (STL162593) (C: 0-1-0)

SC, 7x10, 128pgs, B&W $14.99

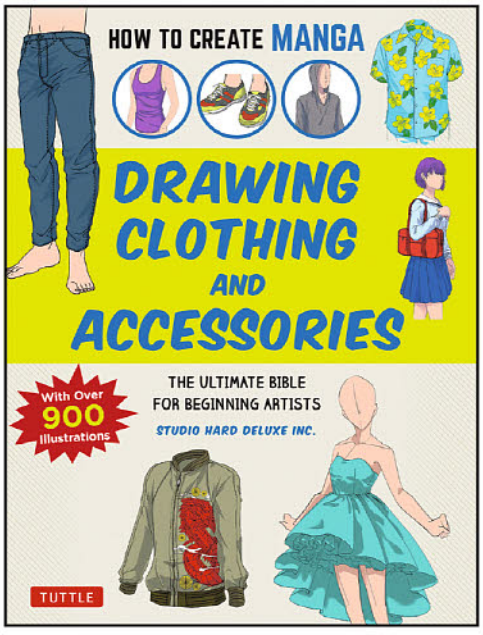

HOW TO CREATE MANGA: DRAWING CLOTHING AND ACCESSORIES SC

Fashion meets form in this essential style guide to dressing up your drawings. Drape your manga creations in the wardrobe of your dreams, while learning techniques and tips used by professional illustrators to realistically draw clothing and accessories of all types, from blouses and T-shirts to button downs, sweaters, coats, pants, skirts and shorts. And what about the accessories? Boots, belts, shoes and sandals are all included as well, along with detailed coverage of satchels, purses and backpacks. *How to Create Manga: Drawing Clothing and Accessories* presents more than 900 drawings by twelve accomplished illustrators, covering a broad range of fashions. (STL161219) (C: 0-1-1)

HOW-TO BOOK

SC, 7x10, 176pgs, FC $17.99



APPAREL
FEATURED ITEMS

WW 84: SOAR BLACK T-SHIRT
GRAPHITTI DESIGNS 392

WW 84: TRUTH GRAY T-SHIRT
GRAPHITTI DESIGNS 392



T-SHIRTS STATUES PRINTS BOOKS

Graphitti DESIGNS

QUALITY LICENSED PRODUCTS
SINCE 1982

SHIPPING SEPTEMBER 2020

WW 84: SOAR T-SHIRT • WW 84: TRUTH T-SHIRT
WW 84: TRUTH WOMEN'S TEE • WW 84: OUTLINE T-SHIRT
BATMAN DETECTIVE #27 T-SHIRT
ANIMATED BATMAN: HARLEY QUINN I T-SHIRT
BATMAN: LAST KNIGHT T-SHIRT
BATMAN: HUSH T-SHIRT • BATMAN: HUSH IIIr T-SHIRT
BATMAN: HUSHHHHH T-SHIRT • BATMAN: HUSHHHHH WOMEN'S TEE
JOKER: KILLER SMILE T-SHIRT • BATMAN 80TH: RETRO T-SHIRT
BATMAN: SECRETS-SAM KIETH GALLERY EDITION • HARLEY QUINN: KEY T-SHIRT



WW 84: SOAR T-SHIRT
WW 84: TRUTH T-SHIRT
WW 84: TRUTH WOMEN'S TEE
WW 84: OUTLINE T-SHIRT

Wonder Woman returns to the silver stream with three new shirt designs. *WW 84: Soar* and *WW 84: Outline* both feature great new movie-inspired graphics on black, 100% cotton Hanes Brand Nano tees. *WW 84: Truth* is available on both a light steel women's tee or a smoke grey T-Shirt. Both are imprinted in full-color on 100% cotton shirts.

NOW AVAILABLE for sale in Canada and U.K.

___S-XL.....$19.95
___XXL.....$22.95



darkest knight

BATMAN: LAST KNIGHT T-SHIRT
BATMAN: HUSH IIIr T-SHIRT
O/A BATMAN: HUSH I T-SHIRT
O/A BATMAN: HUSHHHHH T-SHIRT
O/A BATMAN: HUSHHHHH WOMEN'S TEE

Batman returns to show us his darkest sides on the *Batman: Last Knight* and *Batman: Hush IIIr T-Shirts*. Features art by Greg Capullo and Jim Lee direct screenprinted on black 100% cotton shirts.

NOW AVAILABLE for sale in Canada and U.K.

___S-XL.....$19.95
___XXL.....$22.95



O/A JOKER: KILLER SMILE T-SHIRT

Features the art of Andrea Sorrentino screenprinted in color on a stone-washed green, heavyweight shirt. Get your evil-on with this great new shirt!!

NOW AVAILABLE for sale in Canada and U.K.

___S-XL.....$19.95
___XXL.....$22.95



O/A BATMAN: SECRETS-SAM KIETH GALLERY EDITION

Measuring 12" x 17", this deluxe Smythe-sewn volume includes the complete *Batman: Secrets* storyline plus much, much more. Printed at high-resolution, 200 lines per inch on heavy paper stock to capture the look and feel of the original art boards.

___248 pg., FC, HC.....$125.00



SPOTLIGHT ON

NEW

1000th CELEBRATION

BATMAN: DETECTIVE #27 T-SHIRT
O/A BATMAN 80th: RETRO T-SHIRT

Batman turning 1000 harkens back to his roots on the new *Batman: Detective #27 T-Shirt*. Features the classic cover to the first appearance of Batman on a oxford grey, 100% cotton tee. Bring your walker and celebrate Dark Knight-style.

NOW AVAILABLE for sale in Canada and U.K.

___S-XL.....$19.95
___XXL.....$22.95



SPOTLIGHT ON

HARLEY TIME

ANIMATED BATMAN: HARLEY QUINN I T-SHI
O/A HARLEY QUINN: KEY T-SHIRT

Harley gets her spotlight moment on the *Animated Batman: Harley Quinn T-Shirt*. Features progressive shots of HQ on a white, 100% cotton shirt. Looking for more Harley? Catch the offered-again shirt that shows you where she keeps her keys...ouch!!

NOW AVAILABLE for sale in Canada and U.K.

___S-XL.....$19.95
___XXL.....$22.95



RETAILERS: Use the Graphitti Designs website to show your customers the depth of product available through Diamond. Order from Diamond, dress your customers!

www.graphittidesigns.com

Wonder Woman, Batman, Harley Quinn, Joker TM & © DC Comics (s20)
All Rights Reserved. Entire section & design © 2020 Graphitti Designs, Inc.
Design by Josh Beatman/Brainchild Studios

JULY 4TH - JULY 18TH 2020

OUR COMEBACK WILL BE BIGGER THAN OUR SETBACK!

CHARITY AUCTION

TO BENEFIT **COMIC** & **GAME** STORES

JACK VASEL MEMORIAL FUND

CBLDF

binc FOUNDATION

REGISTER NOW!

www.DIGAuction.com

START A **FREE ACCOUNT** TODAY
AND BE READY TO BID ON SOME
INCREDIBLE ITEMS!
ALL IN **SUPPORT** OF
COMIC & **GAME** STORES.

#BACKTHECOMEBACK™

www.BackTheComeback.com

DIGAUCTION.COM

BACK THE COMEBACK TM & (C) 2020 Diamond Comic Distributors, Inc. All Rights Reserved
Comics Code Authority Seal of Approval is a licensed trademark of Comic Book Legal Defense Fund. Variation used with permission.

DO YOU NEED MORE BOARD GAME CONTENT?

GTM
GAME TRADE MEDIA

JOIN THE FUN AT GAME TRADE MEDIA

MINI PAINTING

PAINTING HAPPY LIL MINIS

EVERY THURS. 2 PM ET





LIVE PLAY THROUGHS

@GAMETRADEMEDIA

LIVE



JULY 2020
ISSUE 382 (VOL. XXX #7



M-26
HELLSPAWN BRINGS THE PAIN TO MORTAL KOMBAT!
Toys/McFarlane Toys
The current incarnation of the legendary, fatality-laden video game fighter, Mortal Kombat, is filled with plenty of guest-star warriors, including Todd McFarlane's SPAWN, featured here armed with a deadly mace!



M-43
SUPER SHOGUN PRIME ROLL OUT!
Transformers/Super7
Super7 presents their newest *Super Shogun* figre: heroic Autobot leader *Optimus Prime*! Featuring a launching fist, Ion Blaster, Leadership Matrix and wheels on his feet, this retro-styled 24-inch tall robot will be the centerpiece of any *Transformers* collection!



M-77
HOW DID HE GET TO BE SUCH A MARVELOUS TOY?!
Imports/DC Heroes
The star of Tim Burton's 1989 blockbuster, *Batman*, is the latest release from Tamashii Nation's popular S.H.Figuarts series, capturing the Michael Keaton Dark Knight in all his glory, and with plenty of extra parts and accessories!



M-50
POP! MINIONS DO THE MONSTER MASH!
Funko
Those wacky Minions from the *Despicable Me* film series (and their own self-titled spin-off films) are back as some of your favorite classic movie monsters, including POP! versions of Frankenstein, The Mummy and The Creature!

DEPARTMENTS

M-06 | TOY TALK: DIAMOND SELECT TOYS SCULPTOR, ALTERTON
M-07 | CATBUZZ: TOYCHEST NEWS

SECTIONS

M-11 | TOYS, STATUES & MODELS
M-12 | DIAMOND SELECT TOYS
M-26 | MCFARLANE TOYS
M-28 | HERO COLLECTOR BY EAGLEMOSS
M-30 | CRYPTOZOIC ENTERTAINMENT
M-55 | IMPORT TOYS, STATUES & MODELS
M-97 | COLLECTIBLES & NOVELTIES
M-105 | GAMES
M-113 | TRADING CARDS



TOY TALK: ALTERTON

Toys, Statues and other collectibles don't just magically appear on store shelves. A lot of work goes into the concept, design, sculpting and final production of these items, and many of the people who work behind-the-scenes with companies like Diamond Select, DC Collectibles and Gentle Giant, among others, remain mostly unknown to their appreciative audience: the final consumer.

With *Toy Talk*, we hope to introduce you to the artisans behind some of your favorite collectibles, and to let them enjoy their well-deserved moment in the spotlight!

This month, we welcome *Diamond Select Toys Sculptor*, ALTERTON...

How did you get involved in the toy industry as a designer/ sculptor?

As most of us involved in the comic industry, it was the love to draw comic characters as a child. But the truth is, I was – and I still am – really bad at drawing. When I was in my first year at the university, I found a comic shop near the university building and they had for sale these awesome statues. My mind was blown away, but they were too expensive for my student budget, so I decided to go to an art store, I bought some water-based clay and I used my Masters of the Universe figures as reference to start sculpting my own statues. If I couldn't draw, I was gonna give a try to my sculpting skills!

By that time there was no social media in the internet as today, but we had forums. The Clubhouse Model Forum, was the place to show stuff and talk about model kits and statues and sculpting. It was a great community, and I was able to meet all my sculpting heroes there. Thanks to the forum, I got in touch with a model kit producer and I did a couple of pieces for the garage kit community. I finished my studies, got into orthodontics for another three years of study, and ended up sculpting a Marvel Milestone Thor for Diamond Select Toys! That was it, I told my girl – now my wife – "This teeth thing is not for me."

Take us through the process of how you create a piece? Has your process changed over the years?

My process has changed a million light years. I think I have spent half of my career in this industry working in traditional sculpture, and half of it working in digital. And trust me, digital is far beyond a dream! The appearance in the industry of Zbrush was a game changer, a miracle... Back in the ol' days of traditional sculpting, I used epoxy putty, which is one of the most complex sculpting materialz to use – a piece used to take like a month or month and half to be finished since the reference art was sent to me. I had to build a little photography studio to send turnaround pictures of the sculpture to send to the companies. Then it was like another month or so back and forward with modifications, and then another month or so to wait for the licensor holder to approve the final prototype, and then it took a couple of weeks of shipping time to get from my workshop to the company.

Maybe because I don't have a traditional art education background – I'm a self-taught guy – the moving process from traditional to digital was not traumatic at all. I fell in love with Zbrush at first sight. To discovered it, to learn it; it was one of the best choices I made in my professional time. I don't miss traditional at all, in fact, I don't know how I was able to work with that putty to begin with it.







You have sculpted several Gallery PVC dioramas for Diamond Select Toys. Tell us more about creating a deluxe piece like the new DC Gallery Lobo Statue?

To work on this Lobo statue was an awesome ride. And it started with a great design done by Caesar. I really liked the "main view" of the design, as it was not a straight front shot of the character or a side view of it. It was a maliciously ¾ view with Lobo's head appearing in a forced perspective right below the motorbike handle and his right arm. Half of his bike was covered by dust and smoke from the "speed" effect to reduce the size of the final piece. Masterful!

The most challenging part was to not make the bike too big for production and cost reasons, or too small to look accurate to the comic pages design. Chuck Terceira and Jean St. Jean's directions came in to achieve the right size for it, and in my opinion, it worked perfectly! I sent the file ready for 3D printing to Jason Wires Productions; he also took care of the paint master for promotion and as a reference for the factory in China. He did an amazing job, a spectacular job. The way he figured it out how to paint the turbines fire effect is beyond perfect, you can feel with his paint app that the engines are fully functional!

Superman is arguably the world's most iconic superhero and now you've sculpted him for the DC Gallery line. Talk about this sculpt and his iconic pose?

This was a very personal project, as I not only sculpted it, I also designed it. That's not too common in the industry, as we, the sculptors, are usually sent the reference art to base the pieces on. From time to time, between my freelance gigs, I like to do the versions of the characters I feel are most iconic, or that best represents the characters according to their comic story. And I show them to the companies I had or have a work relationship. Sometimes the pieces got picked to be released as part of a line; sometimes not. That's how, back in my traditional sculpting days, I offered DST a Magneto I did on my own and ended up being released as part of the Marvel Milestones line!

So, this Superman was a similar case: I was waiting for approvals from a couple of pieces I was doing for DST, so I decided to do a Superman the way I always imagined he should look. I studied the references, made the model, took a few turnaround screens captures of it, and did a colored render version to show how he would look like if it was a "real" statue; and sent everything to Chuck Terceira. As I had done several DC and Marvel Gallery pieces, I made Supes to fit the DC Gallery Diorama line. And that was it!



Finally, tell us what is your favorite part of the toy design process?

My favorite part... well, I love everything!!! It is like living in a world inside a world. Since I get the "hey man do you want to do this character for us?" email, to starting everyday turning on my computer to get my hands on a piece and going to sleep thinking how can I improve it, to the interaction with the art directors, to the anxiety of the reviews and the licensor approvals, to see the final piece ready to hit the market, to think how it is gonna be displayed by fans who spent their hard earned money in something we put our hearts on. I love everything. EVERYTHING!

NOW PART OF PREVIEWSworld.com

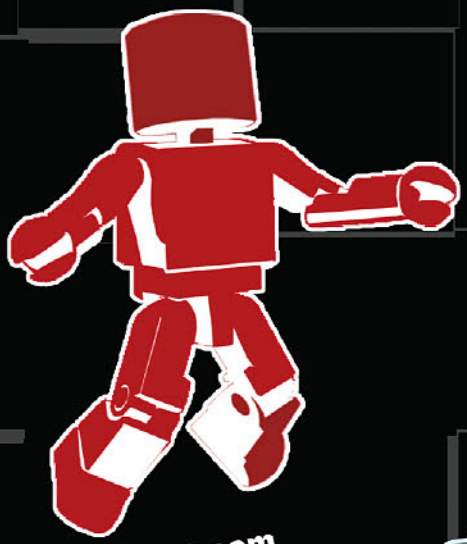



twitter.com/Toychestnews



facebook.com/Toychestnews

PREVIEWSworld.com

TOY CHEST

Get the Inside Scoop from the #1 Source on Collectible Toys.

TOY NEWS • NEW RELEASES

UPCOMING RELEASES • VIDEOS • 360 PHOTOS

Action Figures • Import Toys

Statues & Busts • Designer Toys • More!

catBUZZ

- News
- Updates
- Release Dates
- More @TOYCHESTNEWS



SPAWN IS UNLEASHED IN MCFARLANE TOYS' NEW *MORTAL KOMBAT* FIGURE

Todd McFarlane's dark anti-hero Spawn joined the roster of characters in Warner Bros. Interactive Entertainment's *Mortal Kombat 11 Kombat Pack*, the latest iteration of the long-running video game series. Based on his appearance in the game, McFarlane Toys' *Mortal Kombat: Spawn with Mace Action Figure* features a brilliant sculpt, a mace accessory, and 22 points of articulation so you can pose the 7-inch figure in a variety of fighting positions. Perfect for video game fans and comic collectors, the McFarlane Toys *Mortal Kombat: Spawn with Mace Figure* will look fantastic in your collection!

M-26 ■ McFarlane Toys



YOU CAN ALMOST HEAR TAMASHII NATIONS' NEW FIGURE WHISPER "I'M BATMAN"

Thirty years ago Tim Burton's *Batman*, starring Michael Keaton as the costumed vigilante of Gotham City, became one of the biggest films of all time and kicked off a summer of "Batmania." Tamashii Nations celebrates Keaton's memorable performance with the *Batman 1989 S.H.Figuarts Figure*. Equipped with his grappling gun, Batarang, and support rods for his cape, this Batman figure can be positioned to recreate action scenes from the film, such as his rooftop fight with some crooks or his street battle with the Joker's gang. Fans of Burton, Keaton, or Batman in general will want to add the Tamashii Nations' *Batman 1989 S.H.Figuarts Figure* to their collections!

M-77 ■ Import Toys



OLDER, SLOWER, BUT STILL A FORCE TO BE RECKONED WITH – OLD MAN LOGAN IS DIAMOND SELECT'S NEWEST STATUE

In a post-apocalyptic future, the mutant formerly known as Wolverine tries to live a peaceful life as a farmer. From the acclaimed "Old Man Logan" storyline by Mark Millar and Steve McNiven comes the newest statue in Diamond Select Toys' *Marvel Premier Collection* statue line, a 9" tall statue of Old Man Logan himself. His hair has gone gray, his face is lined with age, but beneath his jacket and jeans the muscular physique of the mutant who was "the best there is at what I do" is clear, as are the claws extending from his right fist. Still dangerous, this is a man you don't want to cross, and the *Marvel Premier Collection: Old Man Logan* Statue designed by Shawn Knapp and sculpted by Mat Brouillard will make a fantastic addition to any Marvel collection!

M-20 ■ Diamond Select Toys



MILES MORALES' LEAPS INTO ACTION WITH A Q-FIG DIORAMA

After the death of Peter Parker, Miles Morales became the Ultimate Spider-Man -- different costume, same powers, same drive to be a hero. Quantum Mechanix's *Marvel: Spider-Man Miles Morales Q-Fig Elite Diorama* is a beautiful piece of Miles in costume, his school backpack strapped to his back, his headphones flying, leaping over a midtown New York chimney. Fans of the character from comics or those who discovered him through the animated film *Spider-Man: Into the Spider-Verse* will love this statue of Miles in action!

M-38 ■ Toys Statues & Models



M-41 ■ Toys Statues & Models

M-41

HASBRO CELEBRATES *THE EMPIRE STRIKES BACK'S* 40TH-ANNIVERSARY WITH A FIGURE 2-PACK

It's been forty years since *The Empire Strikes Back* exploded onto movie screens across the country and took audiences back to a galaxy far, far away, and Hasbro celebrates the anniversary with a special addition to the *Star Wars: The Black Series* collection! Sent by the ghost of Obi-Wan Kenobi to the swamp planet of Dagobah, Luke Skywalker begins his Jedi training under the tutelige of Yoda, and this sequence of the film is celebrated in the *Black Series Luke Skywalker & Yoda Deluxe Figure 2-Pack!* Luke stands 6" tall and Yoda is in scale to match. Return to Dagobah with this 2-pack in October!





M-47 ■ Toys Statues & Models

M-47

THE FORCE IS STRONG WITH FUNKO'S STAR WARS: THE MANDALORIAN POP! FIGURES

Disney+'s *Star Wars: The Mandalorian* was a bona fide hit on the streaming platform, in large part due to its surprising co-star, the Force-sensitive alien of Yoda's race known as The Child! Funko brings fans of the television series two new versions of the Child in their POP! figure line – the *POP! The Child With Cup Vinyl Figure* depicts him with his bowl of soup while the *POP! The Child with Frog Vinyl Figure* depicts the Child attempting to swallow whole a frog almost as big as he is! Each 3 3/4" tall figure features Funko's stylized design and comes on a *Star Wars*-themed base!



M-64 Import Toys

BUILD A *FINAL FANTASY VII* COLLECTION WITH SQUARE ENIX'S FIGURES

Nearly twenty-five years ago its original release, *Final Fantasy VII* returned this spring with Square Enix's long-awaited *Final Fantasy VII Remake*, recreating the original PlayStation game for modern consoles. The characters of the game, including Cloud, Sephiroth, Aerith, and Tifa, are brought to life with the *Final Fantasy VII Remake Play Arts Kai Figures*. These figures stand 10" tall or more, and each features a realistic sculpt based on the new CGI models. No fan of *Final Fantasy VII* will want to miss these!

TOYS ON THE WATER

Listed below are the high-profile toys and merchandise that are "on the water" right now — usually meaning on a boat from China to our shores — and just weeks away from being available in a comic shop or specialty toy store near you.

TITLE	RELEASE DATE	PRICE	ITEM CODE
Buffy the Vampire Slayer: Spike Vinimate	6/10/2020	$9.99	JAN202461
DC Gallery: Batman Returns: Catwoman PVC Statue	6/10/2020	$49.99	JAN202450
DC Premier Collection: Batman The Animated Series Statue	6/10/2020	$150.00	NOV192326
Game of Thrones: Jon Snow (Season 8) 1/6-Scale Figure	6/10/2020	$188.00	APR198223
John Wick Select: Black Suit Figure	6/10/2020	$29.99	OCT192538
Star Wars: Kylo Ren Legends In 3-Dimensions 1/2-Scale Bust	6/10/2020	$150.00	NOV192324
Star Wars: The Mandalorian: The Child 11-Inch Plush	6/10/2020	$24.99	OCT198881

TOYS • STATUES • MODELS

FEATURED ITEMS

STAR WARS: REBELS: SABINE WREN 1/6-SCALE BUST
DIAMON SELECT TOYS M-13

HELLBOY HOLIDAY ORNAMENT
DARK HORSE COMICS 104

MORTAL KOMBAT: SPAWN WITH MACE ACTION FIGURE
MCFARLANE TOYS M-26

GHOSTBUSTERS PLASMA SERIES 6-INCH ACTION FIGURES
GHOSTBUSTERS M-36

AVENGERS LEGENDS VIDEO GAME 6-INCH ACTION FIGURES
MARVEL HEROES M-37

X-MEN LEGENDS 6-INCH ACTION FIGURES
MARVEL HEROES M-38

DISNEY SHOWCASE: THE NIGHTMARE BEFORE CHRISTMAS COUTURE DE FORCE FIGURINES
THE NIGHTMARE BEFORE CHRISTMAS M-40

STAR WARS: THE BLACK SERIES: BOBA FETT PROTOTYPE ELECTRONIC HELMET
STAR WARS M-40

STAR WARS: THE BLACK SERIES CARBONIZED COLLECTION FIGURES
STAR WARS M-40

STAR WARS: THE MANDALORIAN: THE CHILD ANIMATRONIC FIGURE
STAR WARS M-41

TRANSFORMERS: SUPER SHOGUN OPTIMUS PRIME FIGURE
TRANSFORMERS M-43

POP! STAR WARS: THE MANDALORIAN: THE CHILD VINYL FIGURES
FUNKO M-47



DIAMOND SELECT TOYS

ITEMS SHIPPING IN FALL 2020

JULY 2020

GET READY TO **STAR WARS!**

DIAMOND SELECT TOYS AND GENTLE GIANT LTD. ATTACK, WITH NEW PIECES FROM **REBELS, THE MANDALORIAN,** AND **THE PHANTOM MENACE!**

WE'RE ALSO UNLEASHING NEW **DC GALLERY** PVC DIORAMAS OF **LOBO** AND **SUPERMAN,** AND A NEW ANIMATED-STYLE LEGENDS IN 3D BUST OF **HARLEY QUINN!**

PLUS, **DOCTOR DOOM** AND **OLD MAN LOGAN** GET STATUES, AND TWO POPULAR **MARVEL SELECT** ACTION FIGURES MAKE THEIR RETURN!

IT'S THE **BEST OF ALL WORLDS!**



DST∂ACH



MARVEL SELECT COMIC THANOS INFINITY ACTION FIGURE
M022



MARVEL ANIMATED-STYLE DOCTOR DOOM STATUE
M021



LEGENDS IN 3D STAR WARS DARTH MAUL ½ SCALE BUST
M015



STAR WARS PREMIER COLLECTION MANDALORIAN MK3 1/7 SCALE STATUE
M014



DC GALLERY DELUXE LOBO PVC DIORAMA
M016

GENTLE GIANT®
LTD

STAR WARS™

Star Wars Rebels Sabine Wren 1/6 Scale Bust

A Diamond Select Toys Release! The Ghost's resident Mandalorian and the inspirational tagger of Star Wars: Rebels, Sabine Wren is the next animated character to join Gentle Giant Ltd.'s 1/6 scale bust line! Sculpted in a realistic style, with detailed sculpting and paint applications, it includes helmeted and unhelmeted heads, as well as four interchangeable arms. Limited to only 3,000 pieces, it comes packaged with a certificate of authenticity in a full-color box. Designed and sculpted by Gentle Giant Ltd.

Bust.....SRP: $120.00



GENTLE GIANT®
LTD

STAR WARS™

Star Wars Premier Collection
The Mandalorian MK3 1/7 Scale Statue

A Gentle Giant Ltd. release!

Everyone's crazy for a sharp-dressed Mandalorian, so the Disney+ star has donned his MK 3 Beskar armor in this 1/7 scale statue. Wielding a blaster and drawing down on his enemy, the Mandalorian measures approximately 10 inches tall, features detailed sculpting and paint applications, and is limited to only 3,000 pieces. It comes packaged in a full-color box with a certificate of authenticity. Designed and sculpted by Gentle Giant Ltd.

Statue.....SRP: $175.00





The Best of all Worlds www.diamondselecttoys.com

STAR WARS™





Legends in 3D Movie Star Wars: The Phantom Menace Darth Maul 1/2 Scale Bust

A Diamond Select Toys Release! The Star Wars icon gets the Legends in 3D treatment with this legendary half-scale bust! Measuring approximately 10" tall atop its lightsaber-hilt pedestal, and limited to only 1,000 pieces, it comes packaged in a full-color box with a certificate of authenticity. Designed by Joe Allard and sculpted by Rocco Tartamella.
Bust.....SRP: $175.00

Legends™ IN 3-DIMENSIONS

The Best of all Worlds www.diamondselecttoys.com

DIAMOND SELECT TOYS
diamondselecttoys.com



DC Comic Gallery Deluxe Lobo PVC Diorama

A Diamond Select Toys Release! Feetal's Gizz! This Deluxe Gallery Diorama of Lobo on his Spacehog cycle is one of the most deluxe dioramas ever made! Measuring approximately 10 inches tall and 12 inches long, Lobo's SpazFrag666 is the first vehicle in the Gallery Diorama line, and features the same detailed sculpting and paint applications you've come to expect. Cast in high-quality PVC, it comes packaged in a full-color window box. Designed by Caesar, sculpted by Alterton.
Diorama.....SRP: $99.99





DC Comic Gallery Superman Ascendant PVC Diorama

A Diamond Select Toys Release! Look, up in the sky! Superman rises above the clouds in this all-new installment in the DC Gallery line of dioramas! Measuring approximately 10" high, this PVC sculpture features detailed sculpting and paint applications, and comes packaged in a full-color window box. Designed and sculpted by Alterton.
Diorama.....SRP: $49.99

Gallery DIORAMA

BATMAN™

The Animated Series



SPOTLIGHT ON

Legends in 3D Animation Batman TAS Harley Quinn 1/2 Scale Bust

A Diamond Select Toys release! It's another breathtaking bust based on Batman: The Animated Series, and this time it's the hilarious Harley Quinn! Part of the Legends in 3D line of half-scale busts, this approximately 10-inch portrait is limited to only 1,000 pieces and comes packaged in a full-color box with a hand-numbered certificate of authenticity. Designed by Joe Allard, sculpted by Varner Studios.
Bust.....SRP: $175.00

The Best of all Worlds www.diamondselecttoys.com



STAR WARS™

DARTH MAUL™
HALF-SCALE RESIN BUST
FALL 2020

Gentlegiantltd.com/star-wars

Legends IN 3-DIMENSIONS

Also Available:



The Mandalorian™
SOLD OUT!



Kylo Ren™
SOLD OUT!



First Order Stormtrooper™
Coming Soon!

DIAMOND SELECT TOYS™

GENTLE GIANT LTD

starwars.com
© & ™ Lucasfilm Ltd.

Gentle Giant is a registered trademark of 3D Systems, Inc., used under license by Diamond Select Toys and Collectibles, LLC. All Rights Reserved. Diamond Select Toys and Collectibles is a registered trademark of Diamond Select Toys and Collectibles, LLC. All Rights Reserved. Hammer and Anvil logo is a trademark of Diamond Select Toys and Collectibles, LLC. All Rights Reserved. Final production piece may vary.

The Best of all Worlds www.diamondselecttoys.com

MARVEL





Marvel Comic Premier Collection Old Man Logan Statue

A Diamond Select Toys release! Wolverine gets older and better in this new Premier Collection statue of the Canadian X-Man! With one set of claws popped, Logan sizes up his opponent as an approximately 9" tall statue, featuring detailed sculpting and paint applications. Limited to only 3,000 pieces, it comes packaged in a full-color box with a numbered certificate of authenticity. Designed by Shawn Knapp, sculpted by Mat Brouillard.

Statue.....SRP: $175.00

MARVEL





Marvel Animated-Style Doctor Doom Statue

A Diamond Select Toys release! Doctor Doom returns! Based on the variant cover artwork of Marvel Comics, this statue of the Latverian monarch depicts him in a pensive pose, perhaps debating which of his adorable attacks to unleash on an unsuspecting foe. Measuring approximately 5" tall, this statue features detailed sculpting and paint applications and comes packaged in a full-color box with a certificate of authenticity. Sculpted by Paul Harding.
Bust.....SRP: $49.99

MARVEL Select

Marvel Select Thanos Infinity Action Figure

A Diamond Select Toys release! Let the galaxy celebrate the return of the mad Titan Thanos, seeker of the Infinity Gems and wielder of the Infinity Gauntlet! Inspired by his modern comic book appearance, as seen in 2013's Infinity limited series, this figure measures approximately 7.75 inches tall with 16 points of articulation and includes an interchangeable unhelmeted head. Designed by Yuri Tming, sculpted by Gentle Giant Studios. Formerly a Disney Store exclusive.
Figure.....SRP: $29.99







MARVEL Select



SPOTLIGHT ON

Marvel Select Planet Hulk Action Figure

A Diamond Select Toys release! Let the games begin! This action figure of the Hulk depicts him in his gladiator armor from the character-redefining "Planet Hulk" storyline in The Incredible Hulk comics. The figure stands approximately 10 inches tall (11.5 inches with his feather crest) and features 16 points of articulation, allowing him to strike a wide variety of combat-ready poses. Accessories include an 8-inch-long battle axe and a 5-inch tall spiked shield. Sculpted by Jean St. Jean. Formerly a Disney Store exclusive.

Figure.....SRP: $29.99

In Stock Now



BATMAN TAS HARLEY QUINN
HARLEQUINADE BUST
AUG192729





BATMAN TAS
BEWARE THE BATMAN
DEATHSTROKE BUST
JUN192387

DC GALLERY JL MOVIE
WONDER WOMAN BRACELETS
PVC FIGURE
JUN192386



DC GALLERY
HARLEY QUINN REBIRTH
PVC FIGURE
JUN192385



DC COMIC GALLERY
KILLING JOKE JOKER PVC FIG
AUG192728



JOHN WICK GALLERY
CATACOMBS PVC STATUE
SEP192489

In Stock Now





IT 2 MOVIE PENNYWISE
D-FORMZ 2PK
JUL192659

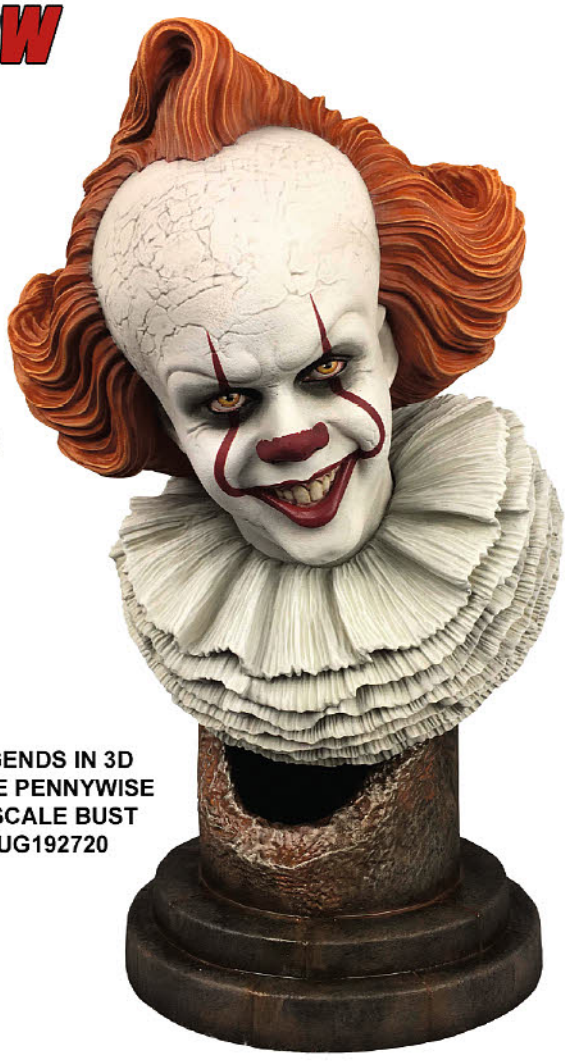

LEGENDS IN 3D
MOVIE PENNYWISE
1/2 SCALE BUST
AUG192720

IT CHAPTER 2 GALLERY
PENNYWISE PVC FIGURE
JUN192381



TRON SERIES 1 SARK AF
APR198246



TRON SERIES 1 TRON AF
APR198244



TRON SERIES 1
INFILTRATOR FLYNN AF
APR198245



MORTAL KOMBAT SPAWN w/ MACE

Solid Case Pack Information: Standard 6-piece case. Solids case packs contain 6pcs of each figure. Refer to item codes above when ordering. Call your local retailer for pricing. ***SEPTEMBER 2020*** (C: 1-1-2).

MORTAL KOMBAT and all related characters and elements © & ™ Warner Bros. Entertainment Inc. WB GAMES LOGO, NETHEREALM LOGO: TM & © WBEI. (s20)

MORTAL KOMBAT 3 ASSORTMENT #11010-4

Assortment & Solid Case Pack Information: Standard 6-piece case. Assorted case weighting is 3pcs of each figure. Solids case packs contain 6pcs of each figure. Refer to item codes above when ordering. Call your local retailer for pricing. ***SEPTEMBER 2020*** (C: 1-1-2).



MORTAL KOMBAT and all related characters and elements © & ™ Warner Bros. Entertainment Inc. WB GAMES LOGO, NETHEREALM LOGO: TM & © WBEI.

PROTOTYPES SHOWN, FINAL PRODUCT SUBJECT TO CHANGE.
©2020 TMP International, LLC. All rights reserved.

CYBERPUNK 2077

7-INCH ACTION FIGURES



TAKEMURA
13506-0



JOHNNY SILVERHAND
13504-6

CD PROJEKT RED®

© 2020 CD PROJEKT S.A. All rights reserved. All other copyrights and trademarks are the property of their respective owners.

CYBERPUNK 2077 - 7" ACTION FIGURE ASSORTMENT #13505-3

Assortment & Solid Case Pack Information: Standard 6-piece case. Estimated assorted case weighting is 3pcs of each figure. Solids case packs contain 6pcs of each figure. Refer to item codes above when ordering. Call your local retailer for pricing. **SEPTEMBER 2020** (C: 1-1-2).

PROTOTYPES SHOWN, FINAL PRODUCT SUBJECT TO CHANGE.
©2020 TMP International, LLC. All rights reserved.

McFARLANE TOYS™

STAR TREK™
THE OFFICIAL STARSHIPS COLLECTION

GOLD MODEL OF THE *U.S.S. ENTERPRISE* NCC-1701-D

The twenty-third special release from ***Star Trek the Official Starships Collection*** is a gold-plated model of the ***U.S.S. Enterprise NCC-1701.***

This version of the Enterprise featured in all three seasons of the original series of *Star Trek*. Its distinctive, unique design lead to it becoming a true classic of science-fiction and emblematic of *Star Trek*.



GOLD ENT-D (TOS) SPECIAL ISSUE
SSSUK823 - $64.95

STAR TREK™ DISCOVERY
THE OFFICIAL STARSHIPS COLLECTION



SPECIAL EDITION: SECTION 31 STATION

Section 31 Station
SSDUK803 - $74.95

PENDING LICENSOR APPROVAL

U.S.S. DISCOVERY 11.5" SPECIAL

U.S.S. Discovery 11.5" Special Issue
SSSUK621 - $74.95

*Paint may vary from pictures shown. Sizes are approximate.
™ & © 2020 CBS Studios Inc. © 2020 Paramount Pictures Corporation. STAR TREK and related marks are trademarks of CBS Studios Inc. All Rights Reserved.

THE ORVILLE
THE OFFICIAL SHIPS COLLECTION

- The hero ship of the eponymous TV show
- A Planetary Union Exploratory-class vessel, helmed by Captain Ed Mercer (Seth McFarlane)
- Show-accurate surface detail and design
- Accompanied by an in-depth profile magazine, including design details, concept art, and interviews.



10.5" LONG (APPROX.)

USS Orville ECV-197 - XL Version
OSCUK601 - $75

The Orville TM & © 2020 Twentieth Century Fox Film Corporation. All Right Reserved. TM & © 2020 Fox

THE ALIEN & PREDATOR
FIGURINE COLLECTION

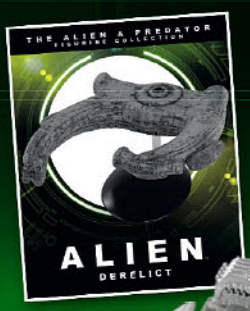

OVER 7" LONG

HERO COLLECTOR MEGA SPECIAL



12" TALL (APPROX.)

PENDING LICENSOR APPROVAL

ALIEN™ COVENANT LIFTER

A workmanlike ship designed only to transport cargo and not rigged for deep space travel or combat, the Lifter of the USCSS Covenant was nevertheless called into action after an alien outbreak on a newly-discovered planet.

APSUK008 **$79.95**

ALIEN™ CHEST BURSTER

The iconic Chestburster from 1979 science fiction horror movie Alien, is recreated in die-cast metal as an official hand-painted model. It depicts the gore-soaked creature that bursts from the chest of Kane (John Hurt) on the Nostromo.

MSCUK041 **$149.95**

ALIEN, ALIENS, ALIEN 3, ALIEN RESURRECTION, PREDATOR, PREDATOR 2, PREDATORS, ALIEN VS. PREDATOR, ALIEN VS PREDATOR: REQUIEM, PROMETHEUS TM & © 2018 TWENTIETH CENTURY FOX FILM CORPORATION. ALL RIGHTS RESERVED.



All WWE programming, talent names, images, likenesses, slogans, wrestling moves, trademarks, logos and copyrights are the exclusive property of WWE and its subsidiaries. All other trademarks, logos and copyrights are the property of their respective owners. © 2020 WWE. All Rights Reserved.



Doctor Who logo and insignia © BBC 2020 and TM BBC. Licensed by BBC Worldwide Ltd t/a as BBC Studios.



SINCE 1967
HAKES
AUCTIONS



CONSIGN YOUR
CCG / TCG CARDS TODAY!









AMERICA'S FIRST COLLECTIBLES AUCTION HOUSE
HAKES.COM









WE CAN HELP YOU EVERY STEP OF THE WAY
FROM THIRD PARTY GRADING TO SELLING

超時空要塞 マクロス
MACROSS
1/100 SCALE TRANSFORMATION VALKYRIE FIGHTER

VF-1S VARIABLE FIGHTER
SUPER REAL 1/100 TRANSFORMABLE SCALE MODEL & HIGH TECHNOLOGY PRODUCED BY TOYNAMI, INC.



BATTROID VALKYRIE VF-1S VARIABLE FIGHTER



MACROSS SAGA: RETRO TRANSFORMABLE COLLECTION

BATTROID VALKYRIE VF-1J VARIABLE FIGHTER



COLLECT THEM ALL!

VF-1J VARIABLE FIGHTER
SUPER REAL 1/100 TRANSFORMABLE SCALE MODEL & HIGH TECHNOLOGY PRODUCED BY TOYNAMI, INC.



Toynami
Harmony GOLD
Connect with us!
www.toynami.com
www.robotech.com
facebook.com/toynami #toynami @toynamiworld

© 1984-2020 Harmony Gold USA, Inc. All Rights Reserved. ROBOTECH® MACROSS® and associated names, logos and indicia are trademarks of Harmony Gold USA, Inc. All Rights Reserved.
Toynami & the Toynami logo are trademarks of Toynami Inc. All rights reserved.

ALIEN

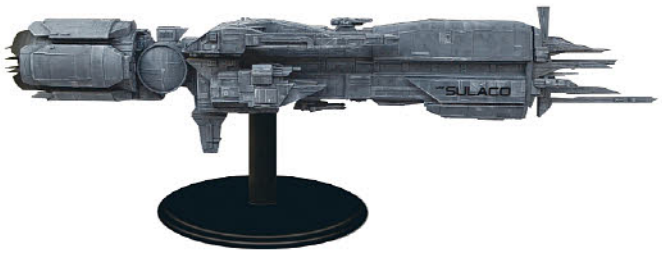

ALIENS: USS SULACO LARGE SCALE MODEL

Hollywood Collectibles presents the official large-scale model of the *Sulaco* from James Cameron's *Aliens*. Presented for the first time in such a large-scale format, this intricately detailed model is an impressive 44" long! With the input of *Alien* mythology experts and unpublished behind the scenes photographs, every inch of this incredible spaceship has been painstakingly recreated with attention to detail to make this the most accurate replica possible. This intricately detailed, Museum Quality piece is constructed from PU and mixed media and then hand painted to the finest detail. It comes complete with a classic black display stand. Limited to 500 pieces worldwide, this is a must-have addition to any *Aliens* collection! (STL161944) **Item has been previously solicited in New to Order.** Scheduled to ship in September 2020. (7740/9418) (C: 0-1-2)
Model.....$1199.95

SPOTLIGHT ON



DEMON SLAYER ACRYLIC FIGURES

Fans the world over have fallen in love with the hit Shonen series *Demon Slayer: Kimetsu no Yaiba* and ABYstyle has taken notice. Bring home this striking acrylic figure of *Tanjiro Kamada* proudly wielding his Black Nichirin Blade or a figure of *Nezuko Kamada*. A perfect display piece for any fan, this acrylic figure would look great in the home or office. (STL161109) **Item has been previously solicited in New to Order.** Scheduled to ship in June 2020. (3442) (C: 1-1-2) **NOTE:** Available only within US and territories.
TANJIRO KAMADO —Figure.....$9.99
NEZUKO KAMADA —Figure.....$9.99



ANIME HEROES: NARUTO: ITACHI UCHIHA FIGURE

Itachi from *Naruto* stands 10" tall with this *Anime Heroes* figure from Bandai! (STL161906) **Item has been previously solicited in New to Order.** Scheduled to ship in August 2020. (9036/36904) (C: 1-1-2) **NOTE:** This item is sold to retailers in case lots. Please check with your retailer for availability. **NOTE:** Available only in US, Canada, and US territories.
Figure.....$24.99



ANIME HEROES: KNIGHTS OF THE ZODIAC: VIRGO SHAKA FIGURE

Virgo from *Knights of the Zodiac* stands 10" tall with this *Anime Heroes* figure from Bandai! (STL161897) **Item has been previously solicited in New to Order.** Scheduled to ship in August 2020. (9036/36924) (C: 1-1-2) **NOTE:** This item is sold to retailers in case lots. Please check with your retailer for availability. **NOTE:** Available only in US, Canada, and US territories.
Figure.....$24.99

SPOTLIGHT ON



MACROSS SAGA: RETRO TRANSFORMABLE COLLECTION FOCKER VF-1S 1/100 FIG

From Toynami Inc. The wait is over! *Toynami* is proud to offer the *Macross Saga: Retro Transformable Collection* with the 1/100-scale *FV-1S Focker Valkyrie!* or the *VF-1J Ichijo Valkyrie!* The figures is transformable to three modes: Battroid, Gerwalk, and Fighter; and is highly poseable with over 30 points of articulation! Standing over 5" tall in Battroid Mode and 6" long in Fighter Mode, interchangeable hands, missiles and accessories are included. The *Focker Valkyrie* comes with a *Micronian Roy Focker* pilot and the *Ichijo Valkyrie* comes with a with *Micronian Hikaru Ichijo* pilot. Both have adjustable display stands for maximum versatility and poseability in classic 1980's retro packaging. and adjustable display stand for maximum versatility and poseability in classic 1980's retro packaging. (STL161208) **Item has been previously solicited in New to Order.** Scheduled to ship in August 2020. (4522) (C: 1-1-2) **NOTE:** Available only in US, Canada, and US territories.
ROY FOCKER VF-1S VALYRIE (10930)—Figure.....$54.99
ICHIJO ZF-1J VALKYRIE (10910)—Figure.....$54.99

SPOTLIGHT ON



LADY DEATH: SEDUCTRESS 1/6-SCALE STATUE

Quarantine Studios presents the *Lady Death: Seductress*. Dressed in little more than her skull bracelet and cape, Lady Death emerges to thrill and tantalize discerning collectors across the globe. This is the first of a kind "Naughty" statue, launching "The Naughty" collection of Coffin Comics character statues. Inspired by the artwork of Eric "ebas" Basaldua, this 1/6-scale Lady Death statue, measures 18" tall with a base that is 6.5" in diameter. Cast in cold cast resin, Lady Death is digitally sculpted by Ehren Bienert and painted by William Everhart. Each statue comes serially numbered with a Certificate of Authenticity and packaged in a custom full color box. (STL162154) **Item has been previously solicited in New to Order.** Scheduled to ship in March 2021. (1448) (C: 1-1-2) **NOTE:** Available only in US, Canada, and US territories.

Statue $280.00

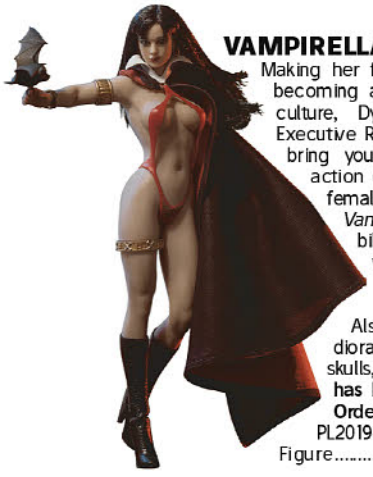

VAMPIRELLA 1/12-SCALE FIGURE

Making her first appearance in 1969 and quickly becoming a fixture of comics, horror, and pop culture, Dynamite Entertainment along with Executive Replicas and Phicen Ltd. are proud to bring you the licensed 1/12-scale *Vampirella* action doll! Featuring a TB League 1/12-scale female seamless body with metal skeleton, *Vampirella* comes dressed in her signature bikini-style costume and boots, complete with body jewelry, cape, and dagger. *Vampirella*'s essential accessories have been reproduced with amazing detail! Also included is an impressive sculpted diorama base, along with some bats and skulls, to really set the scene! (STL159961) **Item has been previously solicited in New to Order.** Scheduled to ship in July 2020. (3278/PL2019-130) (C: 0-1-2)

Figure $79.99



ARHAIN CITY OF HORRORS 1/12 SCALE FIGURE

Based on *Arhain*'s first graphic novel story, this fantastic 1/12-scale action figure captures all the strength and captivating beauty of the most deadly bounty huntress on earth! Featuring a TBLeague 1/12-scale female seamless body with metal skeleton, her detailed outfit has been lovingly recreated in detail! Includes 6 sets of hands, detailed head sculpt, and an assortment of weapon accessories including her sword and dagger with sheaths, axe, shield, and her signature cloak! *Arhain* also comes with a detailed diorama base to truly set the scene. (STL159346) **Item has been previously solicited in New to Order.** Scheduled to ship in July 2020. (3278/PL2019-157) (C: 0-1-2)

Figure ..... PI



SKARAH: THE VALKYRIE 1/12-SCALE FIGURE

Skarah, the most powerful Valkyrie in Valhalla and Odin's favorite, is adored as a Goddess of War on earth by the mightiest warriors and envied by her sisters. Her powers are second only to Odin himself! Featuring a TBLeague 1/12-scale female seamless body with metal skeleton, her detailed outfit has been lovingly recreated in detail! Includes 3 sets of hands, detailed head sculpt, and an assortment of weapon accessories including her sword, spear, shield, and her signature feathered helmet! *Skarah* also comes with a detailed sculpted base to truly set the scene. (STL159345) **Item has been previously solicited in New to Order.** Scheduled to ship in July 2020. (3278/PL2019-155) (C: 0-1-2)

Figure ..... PI

DC HEROES



DC COMICS: WONDER WOMAN MINICO HERO VINYL STATUE

Wonder Woman joins the *Mini Co. Hero Series* line! These hand-painted DC Comics collectible figures are the perfect size for any desk or shelf no matter the size of your collection! (STL161225) **Item has been previously solicited in New to Order.** Scheduled to ship in July 2020. (3551/DCCDCG29120-MC) (C: 1-1-2) **NOTE:** Available only in US, Canada, and US territories.

Vinyl Figure $29.99



DC HEROES: THE WORLD OF MISS MINDY VINYL FIGURES

The World of Miss Mindy and DC Comics have clashed to bring your favorite heroes and villains to you with cool stylized designs! *Batman* (5 1/2" tall), *Catwoman* (5 1/4" tall), *Harley Quinn* (5 1/4" tall), *The Joker* (5 1/2" tall), and *Wonder Woman* (6 1/4" tall) have been brilliantly transformed into Miss Mindy's iconic tripod stance vinyl. (STL159093) **Item has been previously solicited in New to Order.** Scheduled to ship in September 2020. (587) (C: 1-1-2) **NOTE:** Available only within US; no US territories.

BATMAN (6007170)—Figure $20.00
CATWOMAN (6007167)—Figure $20.00
HARLEY QUINN (6007168)—Figure $20.00
THE JOKER (6007169)—Figure $20.00
WONDER WOMAN (6007166)—Figure $20.00

SHONEN JUMP
NARUTO SHIPPUDEN

WAVE 1 AVAILABLE NOW!

NEW FIGURE!
PREORDER NOW



STL161906
NARUTO UCHIHA
ITACHI AF







NARUTO AF ASST
STL154272

20th ANNIVERSARY

©2002 MASASHI KISHIMOTO / 2007 SHIPPUDEN All Rights Reserved.

SHONEN JUMP

VIZ

ANIME HEROES
アニメヒーローズ

SAINT SEIYA
Knights of the Zodiac

WAVE 1 AVAILABLE NOW!

NEW FIGURE!
PREORDER NOW



STL161897 ANIME HEROES
VIRGO SHAKA AF



GEMINI
STL154286

PEGASUS
STL154271

SAGITTARIUS
STL154287

TOEI ANIMATION
Since 1956

©Masami Kurumada/Shueisha, Toei Animation



DISNEY

DISNEY: THE WORLD OF MISS MINDY: URSULA VINYL FIGURE

Join the dark side of Disney with one of the most iconic villains, Ursula from *The Little Mermaid!* Do you have what it takes to get the golden conch? This *Miss Mindy Ursula* Vinyl figure measures about 7 1/4" tall. (STL159091) **Item has been previously solicited in New to Order.** Scheduled to ship in September 2020. (587/6007171) (C: 1-1-2) **NOTE:** Available only within US; no US territories.

Figure $30.00





DISNEY TRADITIONS: "WHITE WOODLANDS" FIGURE

Mulan is breathtaking, sitting on a bench in her best dress in this *Disney Traditions: Mulan White Woodland Honorable Heroine Statue* by Jim Shore. Measuring about 5 1/2" tall x 5 1/2" wide x 3 3/4" long, the marvelous statue is made of polyresin and calcium carbonate. (STL159749) **Item has been previously solicited in New to Order.** Scheduled to ship in July 2020. (587) (C: 1-1-2) **NOTE:** Available only within US; no US territories.

MULAN (6007061)—Figure $60.00
POCAHONTAS (6007062)—Figure $60.00

DISNEY TRADITIONS: CINDERELLA "A DREAM COME TRUE" FIGURE

In this *Disney Traditions: Cinderella A Dream Come True Statue* by Jim Shore, the artist captures the maid turned princess in irresistible style. Measuring about 8" tall x 7"-inches wide x 4 2/5" long, she's made of polyresin and calcium carbonate. (STL159755) **Item has been previously solicited in New to Order.** Scheduled to ship in August 2020. (587/6007054) (C: 1-1-2) **NOTE:** Available only within US; no US territories.

Figure $65.00





SLEEPING BEAUTY: MALEFICENT GRAND JESTER STATUE

Fans of the Walt Disney's classic film *Sleeping Beauty* must have this mythical statue. The *Sleeping Beauty: Maleficent Grand Jester Studio Statue* is made of polyresin. Measures about 16" long x 13 1/2" wide x 13" tall. Limited to 2,500 pieces worldwide! (STL159074) **Item has been previously solicited in New to Order.** Scheduled to ship in September 2020. (587/6003655) (C: 1-1-2) **NOTE:** Available only within US; no US territories.

Statue $250.00

DISNEY TRADITIONS: CINDERELLA "ENCHANTED CARRIAGE" FIG



Magically transformed from a pumpkin into an oh-so-classy carriage, Cinderella's coach brings her to the ball, and with lighted features and astonishing craftsmanship, artist Jim Shore recreates this magical conveyance with true enchantment in the *Disney Traditions: Cinderella Pumpkin Coach Enchanted Carriage Statue.* Made of polyresin and calcium carbonate, this carriage measures about 16 1/2" long x 11 1/2" tall x 8 1/4" wide and requires 2x AAA batteries. (STL159758) **Item has been previously solicited in New to Order.** Scheduled to ship in July 2020. (587/6007055) (C: 1-1-2) **NOTE:** Available only within US; no US territories.

Statue $175.00



ELVIRA

ELVIRA COUTURE DE FORCE FIGURINE

Appearing as lovely and enticing as ever, the vampish Mistress of Dark stands about 8 9/10-inches tall, poised to add a touch of mischievous sex appeal to your collection. In excellent detail, this *Elvira Mistress of the Dark: Elvira Couture de Force Statue* is fashioned of polyresin, crystal, and calcium carbonate. Order Elvira now before she vanishes into the night! (STL159075) **Item has been previously solicited in New to Order.** Scheduled to ship in September 2020. (587/6007211) (C: 1-1-2) **NOTE:** Available only within US; no US territories.

Figure $80.00

DISNEY TRADITIONS: CINDERELLA "THE TERRIBLE TREMAINES" FIGURE

Hate them or not, your Disney collection isn't complete without this amazing *Disney Traditions: Cinderella Evil Stepmother and Sisters Statue* by Jim Shore featuring the voguish villainesses. Made of polyresin and calcium carbonate, it measures just about 8 1/2" tall x 8" wide x 5" long. (STL159753) **Item has been previously solicited in New to Order.** Scheduled to ship in July 2020. (587/6007056) (C: 1-1-2) **NOTE:** Available only within US; no US territories.

Figure $75.00



GHOSTBUSTERS

FEATURED ITEM



FI

GHOSTBUSTERS PLASMA SERIES 6-INCH ACTION FIGURES

Kids and collectors alike can imagine slimy struggles and eerie ecto-encounters from the *Ghostbusters* universe with figures from the *Ghostbusters Plasma Series!* Featuring premium design, detailing, and articulation, this highly poseable collection of action figures (dis)embodies the quality and realism *Ghostbusters* fans are looking to trap! (STL153094) **Item has been previously solicited in New to Order.** Scheduled to ship in April 2020. (309/E95545L00) (C: 1-1-2) **NOTE:** Available only in US, Canada, and US territories.

Figure $19.99

HORROR



THE LOYAL SUBJECTS HORROR WAVE 2 ACTION VINYL FIGURES

Your favorite horror icons join the *Action Vinyl* series from The Loyal Subjects! Each collectible 3 1/4" figurine features multiple points of articulation, plus accessories and a collector's card. Figures include *Gizmo* and *Stripe* from *Gremlins*, *Pennywise* from *It*, and *David* from *The Lost Boys*. (STL160756) **Item has been previously solicited in New to Order.** Scheduled to ship in June 2020. (2329) (C: 1-1-2) **NOTE:** Not available in Asia.

GIZMO (GREMLINS)—Figure $11.99
STRIPE (GREMLINS)—Figure $11.99
PENNYWISE (IT)—Figure $11.99
DAVID (THE LOST BOYS)—Figure $11.99



THE LOYAL SUBJECTS HORROR WAVE 3 ACTION VINYL FIGURES

Your favorite horror icons join the *Action Vinyl* series from The Loyal Subjects! Each collectible 3 1/4" figurine features multiple points of articulation, plus accessories and a collector's card. Wave three is based on two classic Tim Burton films. Figures include *Beetlejuice* and *Lydia* from *Beetlejuice* and two versions of *Edward Scissorhands* from his eponymous film. (STL160759) **Item has been previously solicited in New to Order.** Scheduled to ship in September 2020. (2329) (C: 1-1-2) **NOTE:** Not available in Asia.

BEETLEJUICE—Figure $11.99
LYDIA DEETS—Figure $11.99
EDWARD SCISSORHANDS (CASTLE)—Figure $11.99
EDWARD SCISSORHANDS (SUBURBS)—Figure $11.99



WARNER BROS. HORROR CHIBI FIGURES

Introducing a new collection of vinyl figures from some of the most iconic horror films of our generation. This precious take on the horror genre will have you screaming for more! Each figure stands 4" tall. Figures include *Annabelle* and *The Nun* from *The Nun*, *Pennywise* from *It*, *Regan* from *The Exorcist*, the *Grady Twins* from *The Shining*, (STL159082) **Item has been previously solicited in New to Order.** Scheduled to ship in September 2020. (587) (C: 1-1-2) **NOTE:** Available only within US; no US territories.

ANNABELLE (6007197)—Figure $15.00
PENNYWISE (6007201)—Figure $15.00
REGAN (6007198)—Figure $15.00
THE GRADY TWINS (6007199)—Figure $15.00
THE NUN (6007200)—Figure $15.00

LORD OF THE RINGS



THE LOYAL SUBJECTS: THE LORD OF THE RINGS ACTION VINYL FIGURES

The Lord of the Rings joins the Action Vinyl series from The Loyal Subjects! Each collectible 3 1/4" figurine features multiple points of articulation, plus accessories and a collector's card. Based on Peter Jackson's blockbuster, award-winning film trilogy, figures include *Frodo Baggins*, *Gandalf the Grey*, *Legolas*, and the *Dark Lord Sauron*. You shall not pass on these figures! (STL160510) **Item has been previously solicited in New to Order.** Scheduled to ship in July 2020. (2329) (C: 1-1-2) **NOTE:** Not available in Asia.

FRODO BAGGINS (AVLOTRFROWB01)—Figure $11.99
GANDALF THE GREY (AVLOTRGANWB01)—Figure $11.99
LEGOLAS (AVLOTRLEGWB01)—Figure $11.99
SAURON (ARMORED) (AVLOTRSAUWB01)—Figure $11.99



THE LORD OF THE RINGS MINICO HEROES VINYL STATUES

Sideshow and Iron Studios are proud to announce *The Lord of the Rings Mini Co. Collectible Figures* based on Peter Jackson's blockbuster film trilogy! These hand-painted collectible figures are the perfect size for any desk or shelf no matter the size of your collection! Choose from *Frodo Baggins*, *Gandalf the Grey*, and *Gollum*. (STL161189) **Item has been previously solicited in New to Order.** Scheduled to ship in July 2020. (3551) (C: 1-1-2) **NOTE:** Available only in US, Canada, and US territories.

FRODO BAGGINS (WBLOR28820-MC)—Vinyl Figure..... $29.99
GANDALF THE GREY (WBLOR28920-MC)—Vinyl Figure..... $39.99
GOLLUM (WBLOR29020-MC)—Vinyl Figure..... $29.99

SPOTLIGHT ON

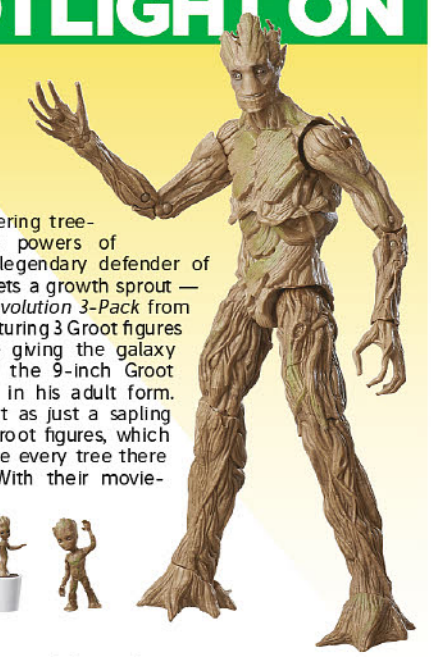

GUARDIANS OF THE GALAXY LEGENDS: GROOT EVOLUTION FIGURE 3-PACK

From potted prodigy to towering tree-like humanoid, Groot uses powers of regeneration to become a legendary defender of intergalactic justice. Groot gets a growth sprout — er, spurt — with this *Groot Evolution 3-Pack* from the *Marvel Legends* series, featuring 3 Groot figures in 3 different sizes. Imagine giving the galaxy something to root for with the 9-inch Groot figure, modeled after Groot in his adult form. Then, pretend to meet Groot as just a sapling with the included 2 1-inch Groot figures, which stand as reminders that inside every tree there is... an even smaller tree. With their movie-inspired design, this Marvel Legends Groot 3-Pack is an epic addition to any collection of legendary heroes! (STL161814) **Item has been previously solicited in New to Order.** Scheduled to ship in September 2020. (309/C1911AV60) (C: 1-1-2) **NOTE:** Available only in US, Canada, and US territories.

Figure Pack..... $19.99

MARVEL HEROES

FEATURED ITEM



AVENGERS LEGENDS VIDEO GAME ACTION FIGURES

With over 80 years of entertainment history, Marvel has become a cornerstone of fan collections around the world. With the *Marvel Legends* series, fan favorite Marvel Comic Universe and Marvel Cinematic Universe characters are designed with premium detail and articulation in the 6-inch scale. From figures to vehicles to premium roleplay items, the *Marvel Legends* series offers elite character-inspired product for Marvel fans and collectors. Based on the new *Avengers* video game, collect *Captain America*, *Iron Man*, *Kamala Khan*, *MACH1*, *Leader*, *Mar-Vell*, and *Rage*! Collect them all and build and an exclusive Abomination figure! (STL153099) **Item has been previously solicited in New to Order.** Scheduled to ship in April 2020. (309/E73475L00) (C: 1-1-2) **NOTE:** Available only in US, Canada, and US territories.

Figure..... $19.99

SPOTLIGHT ON



MARVEL AVENGERS: BEND & FLEX FIGURES

Twist! Turn! Flex your power! Kids can bend, flex, pose, and play with their favorite Marvel Super Heroes with these super agile Avengers Bend and Flex Figures! These stylized Super Hero action figures have bendable arms and legs that can bend and hold in place for the picture-perfect pose! The included accessory helps kids enhance their poses and play out favorite Marvel scenes. Create berserk battles with the hero adapting and flexing some fancy moves! After all, a good hero (or villain) is always flexible. Figures include *Black Panther*, *Captain America*, *Iron Man*, the *Hulk*, *Captain Marvel*, and *Thanos*. (STL159565) **Item has been previously solicited in New to Order.** Scheduled to ship in May 2020. (309/E72775L01) (C: 1-1-2) **NOTE:** Available only in US, Canada, and US territories.

Figure..... $9.99



MARVEL: SPIDER-HAM Q-FIG DIORAMA FIGURE

Nothing can distract *Peter Porker* from his mission to keep the city safe except for tasty, tasty pie, and unfortunately baked goods have fully captured his attention in our *Spider-Ham* Q-Fig Diorama. The *Spider-Ham Q-Fig Diorama* stands approximately 4" tall including the display base, complete with pie. Collect Spider-Ham and the rest of our Marvel Q-Fig Dioramas today! (STL161007) **Item has been previously solicited in New to Order.** Scheduled to ship in September 2020. (7814/ MVL-0049) (C: 1-1-2) **NOTE:** Available only in US, Canada, and US territories.

Figure..... $19.95

SPOTLIGHT ON



MARVEL: SPIDER-MAN MILES MORALES Q-FIG ELITE DIORAMA

A New York City teenager is bitten by a genetically engineered spider, giving him superhuman powers and abilities. He decides to take on the mantle of Spider-Man and protect the city he loves, but this isn't Peter Parker. This is Ultimate Spider-Man, Miles Morales! Miles sprints across the rooftops of the city in Quantum Mechanix's *Spider-Man: Miles Morales Q-Fig Elite Diorama*, racing to stop would-be villains as his homework flies out of his backpack. Never far from his headphones, this Spider-Man can defeat Doc Ock all while listening to his favorite playlist. Miles definitely has his own style, evident in his darker costume and his parkour flair. The Q-Fig Elite Diorama captures Miles leaping from a building just as he uses his web-shooters to spell out "Spidey," in case anyone wasn't sure who saved the day. Inspired by the Marvel Spider-Verse comic books, the *Miles Morales Q-Fig Elite Diorama* is a feat of engineering and creativity never seen before in a Spider-Man collectible. (STL161263) **Item has been previously solicited in New to Order.** Scheduled to ship in December 2020. (7814/MVL-0050) (C: 1-1-2) **NOTE:** Available only in US, Canada, and US territories.

Diorama $29.95

SPOTLIGHT ON



SPIDER-MAN VINTAGE: MYSTERIO VARIANT 6-INCH FIGURE

A cloud of smoke heralds the arrival of the villainous mastermind who uses the art of illusion against *Spider-Man:* Marvel's *Mysterio*! The high quality, 6-inch Legends Series Marvel's *Mysterio* figure features multiple points of articulation for high poseability and display in your Marvel collection. *Marvel Retro 6-inch Collection* classic action figures are inspired by the Marvel comics and vintage Spider-Man toy packaging. (STL161087) **Item has been previously solicited in New to Order.** Scheduled to ship in October 2020. (309/E96375L00) (C: 1-1-2) **NOTE:** Available only in US, Canada, and US territories.

Figure $19.99

SPOTLIGHT ON



SPIDER-MAN VINTAGE: THE KINGPIN VARIANT 6-INCH ACTION FIGURE

Wilson Fisk ruthlessly rules New York City's underworld with cunning and a keen intellect. With over 80 years of comic book and movie history, Marvel has become a cornerstone of fan collections around the world. With the Marvel Legends Series, fan favorite Marvel Comic Universe and Marvel Cinematic Universe characters are designed with premium detail and articulation for posing and display in collections. Fans, collectors, and kids alike can enjoy this 6-inch-scale *Marvel's Kingpin Vintage Collection figure*, inspired by the character from the Marvel Spider-Man comics, with premium design, detail, and articulation for high poseability and display in a Marvel collection. This quality 6-inch *Legends Series Vintage Collection Marvel's Kingpin* figure features multiple points of articulation and is a great addition to any action figure collection. (STL162115) **Item has been previously solicited in New to Order.** Scheduled to ship in November 2020. (309/E9636) (C: 1-1-2) **NOTE:** Available only in US, Canada, and US territories.

Figure $29.99

FEATURED ITEM



X-MEN LEGENDS 6-INCH ACTION FIGURES

With over 80 years of comic book history, Marvel has become a cornerstone of fan collections around the world. With the *Marvel Legends* series, fan favorite Marvel Comic Universe and Marvel Cinematic Universe characters are designed with premium detail and articulation for poseable and displayable collections. From figures to vehicles to premium roleplay items, the *X-Men Legends Series* offers elite character-inspired product for Marvel fans and collectors. Choose from figures of *Dark Beast*, *Jean Grey*, *Weapon X*, *X-Man*, *Morph*, *Sunfire*, and *Wild Child*. Collect the X-Men: Age of Apocalypse Collection figures to complete the impressive Build-A-Figure of Sugar Man! (STL153128) **Item has been previously solicited in New to Order.** Scheduled to ship in May 2020. (309/373495L00) (C: 1-1-2) **NOTE:** Available only in US, Canada, and US territories.

Figure $19.99

MOVIE/TV

SPOTLIGHT ON

ONE:12 COLLECTIVE: PLANET OF THE APES (1968): DR. ZAIUS ACTION FIGURE



Resident of Ape City, *Dr. Zaius* served a dual role in ape society as the Minister of Science, in charge of advancing ape knowledge and also as Chief Defender of the Faith, believing that religion and theories of science worked interchangeably. Leading member of the Ape National Assembly, the *One:12 Collective Dr. Zaius* is outfitted in a tunic shirt and overcoat with embossed detailing, and pleated pants. Included is a miniature polystone Lawgiver statue, the central orangutan prophet deity. The Chief Defender of Faith comes with a range of accessories as seen in the film such as a human doll, walking cane, two Sacred Scrolls, and a paper airplane. Each *One:12 Collective Dr. Zaius* figure is packaged in a collector friendly box, designed with collectors in mind. (STL159626) **Item has been previously solicited in New to Order.** Scheduled to ship in December 2020. (4830/76515) (C: 1-1-2) **NOTE:** Available only in US, Canada, and US territories.
Action Figure.....$85.00

NARUTO



THE LOYAL SUBJECTS: NARUTO SHIPPUDEN ACTION VINYL FIGURES

Naruto Shippuden joins the *Action Vinyl* series from The Loyal Subjects! Each collectible 3 1/4" figurine features multiple points of articulation, plus accessories and a collector's card. Figures include *Kakashi*, *Minato*, *Naruto*, and *Sasuke*. (STL160507) **Item has been previously solicited in New to Order.** Scheduled to ship in July 2020. (2329) (C: 1-1-2) **NOTE:** Not available in Asia.
NARUTO—Figure.....$11.99
SASUKE—Figure.....$11.99
MINATO—Figure.....$11.99
KAKASHI—Figure.....$11.99

NERF





NERF: N-STRIKE BOWSTRIKE BLASTER

Strike the competition with *BowStrike* blaster! Pull the handle back to deploy the bow arms and flip the sight up. The *Nerf N-Strike BowStrike blaster* has a compact size for stealth blasting and comes with 3 darts. (STL159919) **Item has been previously solicited in New to Order.** Scheduled to ship in May 2020. (309/B4614AS01) (C: 1-1-2) **NOTE:** Available only in US, Canada, and US territories.
NERF Blaster.....$8.99



NERF: N-STRIKE ELITE JOLT BLASTER

Don't be fooled by this blaster's micro size, because it's got macro stealth power! After you load your ultra-small blaster with the 2 included Elite darts, just hide it in your pocket to maneuver in close to your enemy. When the moment comes, pull down the cocking handle to ready your shot. Pull the trigger of the *Nerf N-Strike Elite Jolt Blaster* and reload fast to win the day! (STL159908) **Item has been previously solicited in New to Order.** Scheduled to ship in May 2020. (309/A0707AT40) (C: 1-1-2) **NOTE:** Available only in US, Canada, and US territories.
NERF Blaster.....$3.99



NERF: N-STRIKE ELITE JOLT COLORS BLASTER

Don't be fooled by this blaster's compact design — the *Jolt* blaster is sized for super-stealth blasting and features Elite dart-firing performance. Load 1 dart into the barrel, pull down the cocking handle to ready the blaster, and pull the trigger to fire! Reload and fire again! With its micro size, the Jolt is a great blaster to take almost anywhere and be ready to battle at a moment's notice! Available in 2 different colors, orange or green. (STL159910) **Item has been previously solicited in New to Order.** Scheduled to ship in May 2020. (309/A8062AS00) (C: 1-1-2) **NOTE:** Available only in US, Canada, and US territories.
Blaster.....$3.99



NERF: N-STRIKE ELITE TRIAD EX-3 BLASTER

Put some serious blasting power in your pocket with the *TRIAD EX-3* blaster! Don't let this 3-dart blaster's micro size fool you; it's small but mighty, with the same long-range power as other *N-STRIKE Elite* blasters. Its smart technology tells it which barrel is loaded so you can fire it with confidence. And its small size lets you conceal the blaster in the palm of your hand or a pocket, then draw fast for the element of surprise! Pull down the cocking handle to ready your shot, then fire when it's time to take down your target! Includes 3 Elite darts. Blaster knows which barrel is loaded! Fires darts up to 75 feet! Cocking handle readies your shot! (STL159909) **Item has been previously solicited in New to Order.** Scheduled to ship in May 2020. (309/A16902404) (C: 1-1-2) **NOTE:** Available only in US, Canada, and US territories.
NERF Blaster.....$8.99



NERF: N-STRIKE MEGA BIGSHOCK BLASTER

Your battles are about to get *Mega* bigger at a mission-ready size! The *BigShock* blaster has the same high performance as other *N-Strike Elite* blasters, but it features mega-sized power in the palm of your hand! You'll dominate the biggest Nerf battle yet single-handedly with the one-handed power of the BigShock blaster. You can store a dart in reserve in its storage compartment, and it comes with 2 Mega Whistler Darts that scream as they fly! Hit the battlefield with Mega power with the *BigShock* blaster! Eyewear recommended. (STL159914) **Item has been previously solicited in New to Order.** Scheduled to ship in May 2020. (309/A9314AS03) (C: 1-1-2) **NOTE:** Available only in US, Canada, and US territories.
Blaster.....$8.99



NERF: N-STRIKE MEGA CYCLONESHOCK BLASTER

Shock the competition with the blasting power of the *Nerf N-Strike Mega CycloneShock* blaster! Blast 6 darts from the rotating drum without reloading. Send the Nerf Mega darts screaming through the air up to 90 feet (27 meters). For big Nerf action, take the *CycloneShock* blaster onto the battlefield and shock opponents with power! Includes 6 Nerf Mega darts. (STL159912) **Item has been previously solicited in New to Order.** Scheduled to ship in May 2020. (309/A92492233) (C: 1-1-2) **NOTE:** Available only in US, Canada, and US territories.
NERF Blaster $19.99



NERF: N-STRIKE MEGA SHARPFIRE BLASTER

Experience the excitement, energy, and attitude of the Nerf brand, and find out why It's Nerf or Nothin'. *Nerf N-Strike* blasters from Hasbro deliver the ultimate in blaster performance for Nerf battles. Stay on the move and mission-ready with the *Nerf N-Strike SharpFire* blaster that converts into 6 different configurations! (STL159917) **Item has been previously solicited in New to Order.** Scheduled to ship in May 2020. (309/A9315AF00) (C: 1-1-2) **NOTE:** Available only in US, Canada, and US territories.
NERF Blaster $14.99

NIGHTMARE BEFORE CHRISTMAS

FEATURED ITEM



DISNEY SHOWCASE: THE NIGHTMARE BEFORE CHRISTMAS COUTURE DE FORCE FIGURINES

Your favorite creeps from Tim Burton's *The Nightmare Before Christmas* join the *Couture De Force Collection* from Enesco! Featuring elegant style, these figurines will add some class to your collection! *Jack Skellington* and *Sally* each stand 7 1/4" tall. *Oogie Boogie* stands 8 1/2" tall, and the *Lock, Shock, and Barrel* figure stands 6 1/2" tall. (STL159080) **Item has been previously solicited in New to Order.** Scheduled to ship in September 2020. (587) (C: 1-1-2) **NOTE:** Available only within US; no US territories.

JACK SKELLINGTON (6006278)—Figurine $80.00
SALLY (6006279)—Figurine $80.00
OOGIE BOOGIE (6006280)—Figurine $80.00
LOCK, SHOCK, AND BARREL (6006281)—Figurine $65.00

SPOTLIGHT ON

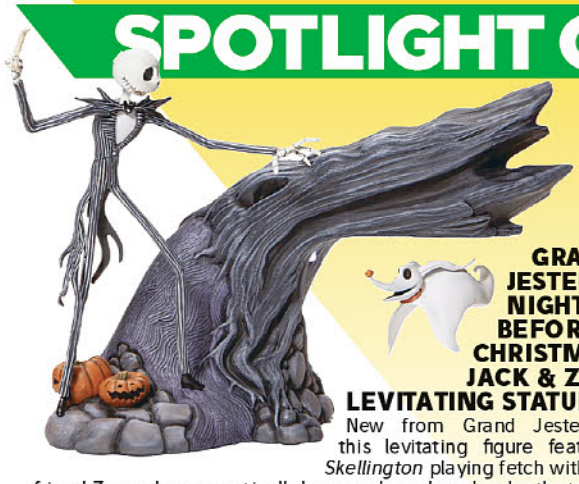

GRAND JESTER: THE NIGHTMARE BEFORE CHRISTMAS: JACK & ZERO LEVITATING STATUE

New from Grand Jester Studios, this levitating figure features *Jack Skellington* playing fetch with his trusty friend *Zero*, who magnetically hovers when placed under the tree branch. USB supported power cord included. Made of stone resin, this figurine stands 8 1/4" tall. (STL159081) **Item has been previously solicited in New to Order.** Scheduled to ship in September 2020. (587/6005300) (C: 1-1-2) **NOTE:** Available only within US; no US territories.
Figurine $175.00



THE WORLD OF MISS MINDY: THE NIGHTMARE BEFORE CHRISTMAS VINYL FIGURES

Say hello to the newest *The World of Miss Mindy* vinyl with *The Nightmare Before Christmas Santa Jack*. Be sure to scoop up *Santa Sally* as well, they're the perfect pair! Each vinyl figure stands 7 1/4" tall. (STL159088) **Item has been previously solicited in New to Order.** Scheduled to ship in September 2020. (587) (C: 1-1-2) **NOTE:** Available only within US; no US territories.

SANTA JACK (6007175)—Figure $30.00
SANTA SALLY (6007796)—Figure $30.00

STAR WARS

FEATURED ITEM



STAR WARS: THE BLACK SERIES: BOBA FETT PROTOTYPE ELECTRONIC HELMET

Boba Fett was initially envisioned as a "Super Stormtrooper" with a white look to his iconic Mandalorian armor. Commemorate the 40th-anniversary of *Star Wars: The Empire Strikes Back* with *The Black Series Boba Fett (Prototype Armor) Premium Electronic Helmet!* This roleplay item with premium detail and movie-inspired design is a great addition to any *Star Wars* fan's collection. Featuring a flip-down rangefinder with flashing LED lights and an illuminated heads-up display (HUD), fans can imagine what it was like for the famous bounty hunter to suit up for galactic action in his all-white "Super Stormtrooper" armor! (STL162059) **Item has been previously solicited in New to Order.** Scheduled to ship in September 2020. (309/E94995L00) (C: 1-1-2) **NOTE:** Available only in US, Canada, and US territories.
Roleplay $99.99

FEATURED ITEMS



STAR WARS: THE BLACK SERIES CARBONIZED COLLECTION: BOBA FETT FIGURE

With his customized Mandalorian armor, deadly weaponry, and silent demeanor, *Boba Fett* was one of the most feared bounty hunters in the galaxy. Now, fans and collectors can imagine scenes from the *Star Wars* Galaxy with this premium Boba Fett toy, inspired by the Star Wars: *The Empire Strikes Back* movie! The *Star Wars: The Black Series Carbonized Collection* is treated with a sleek metallic finish for a premium 6" scale figure that really stands out in any *Star Wars* fan's collection. (STL160947) **Item has been previously solicited in New to Order.** Scheduled to ship in June 2020. (309/E99275L00) (C: 1-1-2) **NOTE:** Available only in US, Canada, and US territories.
Figure.....$24.99

STAR WARS: THE BLACK SERIES CARBONIZED COLLECTION: STORMTROOPER FIGURE

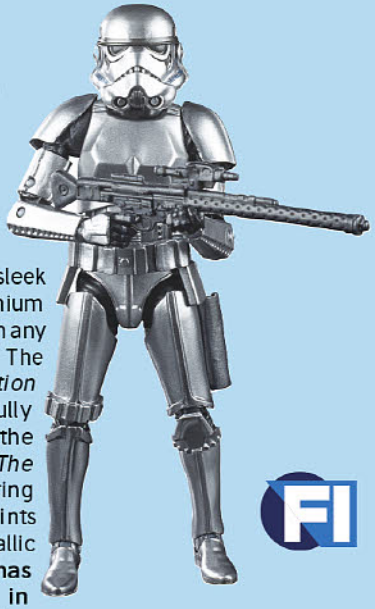

The *Star Wars: The Black Series Carbonized Collection* is treated with a sleek metallic finish for a premium figure that really stands out in any *Star Wars* fan's collection! The 6" scale *Carbonized Collection Stormtrooper* figure is carefully detailed to look like the character from *Star Wars: The Empire Strikes Back*, featuring premium detail, multiple points of articulation, and a metallic finish. (STL160942) **Item has been previously solicited in New to Order.** Scheduled to ship in June 2020. (309/E99235L00) (C: 1-1-2) **NOTE:** Available only in US, Canada, and US territories.
Figure.....$24.99

SPOTLIGHT ON



STAR WARS: THE BLACK SERIES: LUKE SKYWALKER & YODA DELUXE FIGURE 2-PACK

At the urging of Obi-Wan Kenobi, Yoda agreed to instruct Luke Skywalker, developing his Jedi abilities. Kids and collectors alike can imagine the biggest battles and missions in the *Star Wars* saga with figures from *Star Wars: The Black Series!* With exquisite features and decoration, this series embodies the quality and realism that Star Wars devotees love. *Star Wars The Black Series* includes figures, vehicles, and roleplay items from the 40-plus-year legacy of the *Star Wars* galaxy, including comics, movies, and animated series. The 6" scale *The Black Series* Luke Skywalker and Yoda (Jedi Training) deluxe figures are carefully detailed to look like the characters from *Star Wars: The Empire Strikes Back*, featuring premium detail and multiple points of articulation. (STL162060) **Item has been previously solicited in New to Order.** Scheduled to ship in October 2020. (309/E96425L00) (C: 1-1-2) **NOTE:** Available only in US, Canada, and US territories.
Figure Pack.....$44.99

FEATURED ITEM



STAR WARS: THE MANDALORIAN: THE CHILD ANIMATRONIC FIGURE

Now you can become *The Child's* protector with this animatronic toy based on the hit Disney+ series, *Star Wars: The Mandalorian*! Touching the top of *The Child Animatronic Edition's* head activates over 25 sound and motion combinations, including happy and excited sounds, giggles, babbles, and more, all while the figure's head moves up and down, ears move back and forth, and eyes open and close. Boys and girls ages 4 and up can pretend to harness the power of the Force as *The Child* toy closes its eyes, raises its arm, and sighs as if exerting a great amount of energy. x2 AAA Alkaline Batteries Required. Batteries Included. (STL157505) **Item has been previously solicited in New to Order.** Scheduled to ship in December 2020. (309/F111195L00) (C: 1-1-2) **NOTE:** Available only in US, Canada, and US territories.
Figure.....$59.99

SPOTLIGHT ON STAR WARS

STAR WARS VINTAGE COLLECTION ACTION FIGURES

The return of the *Vintage Collection!* Celebrate the legacy of *Star Wars*, the action-and-adventure-packed space saga from a galaxy far, far away, with premium, highly-detailed 3 3/4" scale figures and vehicles based on the classic films! Figures include Clone *Commander Wolfe* (*Star Wars: Clone Wars*), *K-2S0* (*Rogue One*), and more! (STLI60949) **Item has been previously solicited in New to Order.** Scheduled to ship in August 2020. (309/E77635L00) (C: 1-1-2) **NOTE:** Available only in US, Canada, and US territories.

Figure $12.99

SPOTLIGHT ON

STAR WARS: THE VINTAGE COLLECTION: LUKE SKYWALKER (STORMTROOPER) FIGURE



Aboard the Death Star, Luke Skywalker, disguised as a Stormtrooper, staged a rescue mission alongside Han Solo to save Princess Leia Organa from Darth Vader! Celebrate the legacy of *Star Wars*, the action-and-adventure-packed space saga from a galaxy far, far away, with premium 3 3/4" scale figures and vehicles from *Star Wars The Vintage Collection*. Figures feature premium detail and design across product and packaging inspired by the original line, as well as the movie-inspired collector grade deco that fans have come to know and love. (STLI62058) **Item has been previously solicited in New to Order.** Scheduled to ship in October 2020. (309/E93965L00) (C: 1-1-2) **NOTE:** Available only in US, Canada, and US territories.

Figure $12.99

SUPER7



PEANUTS REACTION FIGURES WAVE 2

The *Super7 x Peanuts* collaboration continues with Wave 2 of 3 3/4" *ReAction Figures*. All are inspired by the more stylized characters of the 1950's and 60's! Collect *Snoopy Flying Ace*, *Charlie Brown Baseball Manager*, *Franklin*, *Peppermint Patty*, *Marcie*, and *Spike!* Each figure comes packaged on a colorful themed backing card. (STLI61227) **Item has been previously solicited in New to Order.** Scheduled to ship in June 2020. (5577) (C: 0-1-2)

CHARLIE BROWN (BASEBALL MANAGER)—Figure $18.00
SNOOPY FLYING ACE—Figure $18.00
FRANKLIN—Figure $18.00
MARCIE—Figure $18.00
PEPPERMINT PATTY—Figure $18.00
SPIKE—Figure $18.00



TRANSFORMERS REACTION FIGURES

The Super7 x *Transformers* collaboration expands as the Autobots and Decepticons join the 3 3/4" ReAction Figure world! Packaged on a card back featuring brand new retro-style art. Figure does not convert. Figures include *Grimlock*, *Astrotrain*, *Shockwave*, *Skyfire*, and many more! (STLI59957) **Item has been previously solicited in New to Order.** Scheduled to ship in May 2020. (5577) (C: 0-1-2)

ALPHA TRION—Figure $18.00
ASTROTRAIN—Figure $18.00
GRIMLOCK—Figure $18.00
MIRAGE—Figure $18.00
SHOCKWAVE—Figure $18.00
SHRAPNEL—Figure $18.00
SKYFIRE—Figure $18.00

TEENAGE MUTANT NINJA TURTLES

SPOTLIGHT ON



TEENAGE MUTANT NINJA TURTLES Q-FIG DIORAMA FIGURES

Donatello may be the brains behind the Teenage Mutant Turtles, but that doesn't make him any less dangerous with a bo staff. Nothing can stop *Leonardo* once he sets his mind to it. The only thing *Michelangelo* loves more than a hot slice of pizza is shredding on his skateboard. Temperamental and hot-headed, *Raphael* is always primed for a fight. Together, they are the *Teenage Mutant Ninja Turtles*, brought to life by the artisans at Quantum Mechanix for a series of 5" tall Q-Fig diorama figures. Each comes with their trademark weapon (Don, bo staff; Leo, ninjato swords; Mike, nunchaku; Raph, twin sai) and a *TMNT* display base. Collect all four of the Teenage Mutant Ninja Turtle Q-Figs today! (STLI59699) **Item has been previously solicited in New to Order.** Scheduled to ship in September 2020. (7814) (C: 1-1-2) **NOTE:** Available only in US, Canada, and US territories.

DONATELLO (TMNT-002)—Figure $19.95
LEONARDO (TMNT-001)—Figure $19.95
MICHELANGELO (TMNT-004)—Figure $19.95
RAPHAEL (TMNT-003)—Figure $19.95

THUNDERCATS

SPOTLIGHT ON



THUNDERCATS ULTIMATES! WAVE 3 ACTION FIGURES

Super7 is proud to announce the Wave 3 of the *Thundercats ULTIMATES!* Each 7" super-articulated deluxe action figure comes straight from Third Earth to you, beautifully painted and featuring a huge variety of interchangeable parts and accessories, with over 20 points of articulation! Each *Thundercats ULTIMATES!* figure is packaged in a deluxe slip-case window box with accessories included. Choose from *Captain Cracker*, *Cheetara*, *Jaga the Wise*, and *Slithe*, the evil mutant leader. (STL161002) **Item has been previously solicited in New to Order.** Scheduled to ship in January 2021. (5577) (C: 1-1-2) **NOTE:** Available US, Canada, Mexico, Brazil, United Arab Emirates, India, and Argentina. (no south africa 6/6/18)

CAPTAIN CRACKER—Figure $45.00
CHEETARA—Figure $45.00
JAGA THE WISE—Figure $45.00
SLITHE—Figure $45.00

TRANSFORMERS



SERIES 202001 SHOWN

TRANSFORMERS CYBERVERSE: SPARK ARMOR FIGURES

Imagine recreating awesome Cyberverse battles with *Battle Class Spark Armor* figures that power-up with the *Spark Armor* featured on the animated series! (Each sold separately, subject to availability). All *Battle Class Spark Armor* works with other Battle Class figures so kids can interchange and power up in fun new ways. Explore the incredible new powers of each character while bringing the epic adventures of Cyberverse to life. Series 202001 *Prowl*, *Jetfire*, *Skybyte*, and *Starscream*! Series 202002 includes *Prowl*, *Ratchet*, *Shockwave*, and *Starscream*! (STL159690) **Item has been previously solicited in New to Order.** Scheduled to ship in May 2020. (309) (C: 1-1-1) **NOTE:** Available only in US, Canada, and US territories.

SERIES 202001 (E4219AS00)—Figure $14.99
SERIES 202002 (E4219AS01)—Figure $14.99



TRANSFORMERS MEGA MIGHTIES FIGURES

Transformers Rescue Bots Academy toys are sized right for small hands! Each 10-inch Mega Mighties toy features 3 points of articulation — head, arms, and waist —so kids can pose their figures for any rescue mission they can imagine! Collect *Bumblebee*, *Hot Shot*, and *Heatwave*! (STL159692) **Item has been previously solicited in New to Order.** Scheduled to ship in May 2020. (309/E4131AS01) (C: 1-1-1) **NOTE:** Available only in US, Canada, and US territories.

Figure $9.99

SPOTLIGHT ON



TRANSFORMERS MASTERPIECE MP-39+: SPINOUT FIGURE

Autobot Spin-Out joins the *Transformers Masterpiece* line! *Masterpiece MP-39+ Spin-Out* is a red redeco of MP-42 Cordon, which itself is a retooling of MP-39 Sunstreaker, transforming into a licensed Lamborghini Countach LP500S mode, only without Cordon's police light-bar. The toy is an homage to the original Diaclone iteration of the original Sunstreaker toy; his license plates reading "CR-01" in reference the original mold being the first Diaclone: Car Robot toy. The rear electronic propulsion engine cover can be folded into the rear of the car for a more realistic alt mode, and the rear combination tail-lights can be switched between realistic and cartoon modes. The doors and hood open, and the front headlights can be popped up. His rear spoiler can also V-wing to reveal a rear-mounted (non-firing) blaster. To preserve cartoon accuracy, the windows on the chest are "fake," however the main panel of the chest is formed by turning the roof of the car mode inside out, with the extra windows folding out from inside. (STL162064) **Item has been previously solicited in New to Order.** Scheduled to ship in January 2021. (309/E7255) (C: 1-1-2) **NOTE:** Available only in US, Canada, and US territories.

Figure $112.99

FEATURED ITEM



TRANSFORMERS: SUPER SHOGUN OPTIMUS PRIME FIGURE

Super7 is stoked to announce the addition of *Optimus Prime* to the Super Shogun world! *Super Shogun Optimus* features a design inspired by the iconic *Shogun Warriors* toy line from Japan, and *Shogun Optimus* is made from molded polyethylene like the original Shogun Warriors of the 1970s and 1980s. He stands 24-inches tall, sports a G1-era accurate paint job and detailing, along with three points of articulation and rolling wheels for combat action! Armed with a spring-loaded, rocket firing left fist, the removable Ion Blaster chest opens to reveal removable Matrix of Leadership. Includes sticker sheet for customizable display. **Note**: Prototype shown, subject to change. (STL161003) **Item has been previously solicited in New to Order.** Scheduled to ship in January 2021. (5577/SU-TRAN01-SSO-0) (C: 0-1-2) **NOTE:** This item is sold to retailers in case lots. Please check with your retailer for availability. **NOTE:** Available only in the United States, Canada, Japan, and the U.K.

Vinyl Figure $350.00

Be a PREVIEWS Insider

Are you looking for the **latest info** on **new and upcoming releases, comic book previews, creator interviews,** and **more?**

SIGN-UP TODAY AT
www.PREVIEWSworld.com/subscribe

/PREVIEWSworld
@PREVIEWSworld
/PREVIEWSworld

VIDEO GAMES



NERF FORTNITE AXES
Axe and ye shall receive! This big *Nerf Fortnite Axes* let you take a slice out of the competition. These soft foam replicas resemble a pickaxe and a pizza cutter, and are ready to let you plow through the competition. (STL159576) **Item has been previously solicited in New to Order.** Scheduled to ship in May 2020. (309/E81585L21) (C: 1-1-2) **NOTE:** Available only in US, Canada, and US territories.
Nerf Axe $19.99

WRESTLING



THE LOYAL SUBJECTS: WWE FIGURES WAVE 2
Bring home the exciting action of World Wresting Entertainment with these all new Action Vinyls from The Loyal Subjects! From current favorites to legends of the past, this collection is sure to have something for every WWE fan! Figures include *Andre the Giant*, *Hulk Hogan*, *Ric Flair*, *Steve Austin*, and *The Rock*. (STL160619) **Item has been previously solicited in New to Order.** Scheduled to ship in July 2020. (2329) (C: 1-1-2) **NOTE:** Not available in Asia.
ANDRE THE GIANT—Figure $11.99
HULK HOGAN—Figure $11.99
RIC FLAIR—Figure $11.99
STEVE AUSTIN—Figure $11.99
THE ROCK—Figure $11.99



SINCE 1967
HAKES
AUCTIONS



HAKES.COM







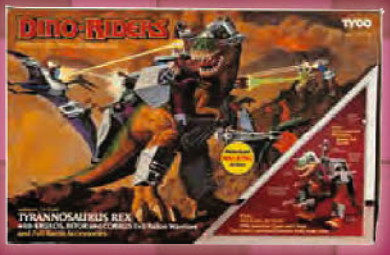



THE SOURCE FOR VINTAGE POP CULTURE COLLECTIBLES







ALWAYS ACCEPTING QUALITY CONSIGNMENTS











FUNKO



POP! DISNEY DELUXE: MALEFICENT VINYL FIGURE

The fearsome villains from Disney's most beloved animated titles come to life as Deluxe Funko POP! *Sleeping Beauty*'s *Maleficent* sits upon her throne with a stylized Funko twist! Each Deluxe POP! figure comes packaged in a collector-friendly window box. (STL151040) **Item has been previously solicited in New to Order.** (4552/49817) (C: 1-1-2) **NOTE:** Deny 154 plus UK.

Figure $24.99



POP! DISNEY'S THE GREAT MOUSE DETECTIVE VINYL FIGURES

Based on Eve Titus' beloved series of children books, the Disney animated classic *The Great Mouse Detective* introduced audiences to Basil, the mouse who lived in the floorboards at 221B Baker Street alongside the great Sherlock Holmes. Now the characters of the film join Funko's POP! figure line. Collect the detective himself, *Basil of Baker Street*, *Olivia*, and the despicable *Rattigan*! Each Pop! figure measures about 3 3/4" tall and comes in a window box for display. (STL148273) (4552) (C: 1-1-2) **NOTE:** Available US, Canada, Mexico, Brazil, United Arab Emirates, India, and Argentina.(no south africa 6/6/18)

BASIL (47718)—Figure $10.99
OLIVIA (47720)—Figure $10.99
RATIGAN (47719)—Figure $10.99



POP! MARVEL: X-MEN 20TH-ANNIVERSARY VINYL FIGURE

Celebrate the 20th Anniversary of Bryan Singer's groundbreaking *X-Men* film with Funko! Based on the original film trilogy, fans can collect all their favorite cinematic mutants with a 20th anniversary twist. Each POP! figure stands about 3 3/4" tall and comes in a collector-friendly window box, perfect for display! Collect *Wolverine* in his Jacket and Tank top, *Magneto*, *Mystique*, *Professor X*, *Storm*, *Beast*, *Jean Grey*, *Cyclops*, *Rogue*, and *Nightcrawler*! (STL150987) **Item has been previously solicited in New to Order.** (4552) (C: 1-1-2) **NOTE:** Available US, Canada, Mexico, Brazil, United Arab Emirates, India, and Argentina. (no south africa 6/6/18)

BEAST (49289)—Figure $10.99
CYCLOPS (49291)—Figure $10.99
JEAN GREY (49290)—Figure $10.99
MAGNETO (49285)—Figure $10.99
MYSTIQUE (49286)—Figure $10.99
NIGHTCRAWLER (49294)—Figure $10.99
PROFESSOR X (49287)—Figure $10.99
ROGUE (49292)—Figure $10.99
STORM (49288)—Figure $10.99
WOLVERINE (TANKTOP) (49283)—Figure $10.99
WOLVERINE (JACKET) (49282)—Figure $10.99

FEATURED ITEMS



POP! STAR WARS: THE MANDALORIAN: THE CHILD VINYL FIGURES

From Funko. The debut of *Star Wars: The Mandalorian* on Disney+ introduced *Star Wars* fans to one of the most intriguing and popular characters in a galaxy far, far away: the enigmatic, Force sensitive alien known as *The Child!* Funko brings fans two new POP! figures of The Child, one holding his cup of soup, the other swallowing a frog nearly as large as he is! Each figure stands 3 3/4" tall atop a *Star Wars*-themed base and features the stylized design that has made these figures to popular with collectors. Window box packaging. (STL162005) **Item has been previously solicited in New to Order.** Scheduled to ship in June 2020. (4552) (C: 1-1-2) **NOTE:** Available US, Canada, Mexico, Brazil, United Arab Emirates, India, and Argentina.(no south africa 6/6/18)

THE CHILD WITH CUP (49933)—Figure $10.99
THE CHILD WITH FROG (49932)—Figure $10.99



POP! STAR WARS: THE MANDALORIAN: THE MANDALORIAN & CHILD DIORAMA VINYL FIGURE

From Funko. The first season of Disney+'s television series *Star Wars: The Mandalorian* captivated audiences as it introduced viewers to the titular Mandalorian and his charge, a powerful Force user known as The Child. Funko brings *Star Wars* fans and collectors a *POP! Moment* figure of the Mandalorian with the Child in his hover-creche as they move through the desert wastelands. Featuring the fan-favorite stylized Funko design, the Mandalorian stands 3 3/4" tall and the Child is in scale, and they come displayed on a diorama base. Window box packaging. (STL156034) (4552/49930) (C: 1-1-2) **NOTE:** Deny 154 plus UK.

Diorama $29.99

FUNKO



MINIONS 2 MYSTERY MINIS

Take a trip back to the 1970s with these *Minions 2* Mystery Minis! Each figure stands 2 1/2" tall. Collect your favorites! Blind mystery box packaging. (STL146170) (4552/47794) (C: 1-1-1) **NOTE:** Available US, Canada, Mexico, Brazil, United Arab Emirates, India, and Argentina.(no south africa 6/6/18)

Figure $7.99



POCKET POP! MINIONS 2 FIGURAL KEYCHAINS

From Funko. Take a trip back to the 1970s with these *Minions 2* Pocket Pop! Keychains! (STL146034) (4552) (C: 1-1-2) **NOTE:** Available US, Canada, Mexico, Brazil, United Arab Emirates, India, and Argentina.(no south africa 6/6/18)

PET ROCK OTTO (47795)—Keychain $5.99

ROLLER SKATING STUART (47797)—Keychain $5.99



POP! BACK TO THE FUTURE VINYL FIGURES

Go *Back to the Future* with Funko POP! Vinyl! Collect Doc, Marty, and more with familiar Funko flair collectors know and love. Each standard-sized Pop! Figure measures about 3 3/4" tall and comes in a collector-friendly window box for display. Also look out for a Pop! Town Doc with Clocktower to really take you back! (STL150979) (4552) (C: 1-1-2) **NOTE:** Available US, Canada, Mexico, Brazil, United Arab Emirates, India, and Argentina.(no south africa 6/6/18)

MARTY IN VEST (48705)—Figure $10.99
MARTY IN FUTURE OUTFIT (48707)—Figure $10.99
MARTY WITH GLASSES (46912)—Figure $10.99
MARTY IN 1955 (46913)—Figure $10.99
DOC BROWN WITH HELMET (46914)—Figure $10.99
DOC BROWN IN 2015 (46915)—Figure $10.99
BIFF TANNEN IN 1955 (48515)—Figure $10.99
DOC BROWN AND THE CLOCK TOWER (46910)—Figure $29.99



POP! CHILD'S PLAY: CHUCKY 10-INCH VINYL FIGURE

Chucky, the demonic doll from the *Child's Play* film series, joins Funko's POP! line-up as an almost life-size 10" tall figure, with all of the styling that Funko collectors crave! Window box packaging. (STL156013) (4552/49002) (C: 1-1-2) **NOTE:** Deny 154 plus UK.

Figure $38.99



POP! THE CORPSE BRIDE VINYL FIGURES

Collect some of your favorite moments from Tim Burton's *Corpse Bride* with Funko! Collect *Victor* and *Emily* as Pop! figures. Each POP! figure stands about 3 3/4" tall and comes in a window box, perfect for display! (STL156046) (4552) (C: 1-1-2) **NOTE:** Deny 154 plus UK.

EMILY (49046)—Figure $10.99
VICTOR VAN DORT (49045)—Figure $10.99



POP! THE CRAFT VINYL FIGURES

Collect the whole coven with these Pop! vinyl figures from the 1996 film, *The Craft!* Collect *Bonnie*, *Sarah*, *Nancy*, and *Rochelle*. Each Pop! figure measures about 3 3/4" tall and comes in a window box for display. (STL148264) (4552) (C: 1-1-2) **NOTE:** Available US, Canada, Mexico, Brazil, United Arab Emirates, India, and Argentina.(no south africa 6/6/18)

BONNIE (40694)—Figure $10.99
NANCY (40693)—Figure $10.99
ROCHELLE (40695)—Figure $10.99
SARAH (40692)—Figure $10.99



POP! CYBERPUNK 2077 VINYL FIGURES

Enter the world of *Cyberpunk 2077*: a story driven, open world RPG of the dark future from CD PROJEKT RED, creators of The Witcher series of games with these Funko POP! figures! Each figure stands about 3 3/4" tall and comes in a window box for display. Collect 2 versions of *Johnny Silverhand*, *Takemura*, *V-Female*, and *V-Male!* (STL146028) (4552) (C: 1-1-2) **NOTE:** Deny 154 plus UK.

JOHNNY SILVERHAND (WITH GUN) (47522)—Figure $10.99
JOHNNY SILVERHAND (CROUCH) (47161)—Figure $10.99
TAKEMURA (47160)—Figure $10.99
V-MALE (47159)—Figure $10.99
V-FEMALE (47510)—Figure $10.99



POP! DC HEROES: BATMAN RAINBOW PRIDE 2020 VINYL FIGURE

Celebrate Gay Pride 2020 with this Funko POP! figure of Batman in rainbow colors. Standing 3 3/4" tall, this figure features Funko's stylized design. Window box packaging. (STL156033) (4552/49844) (C: 1-1-2) **NOTE:** Deny 154 plus UK.

Figure $10.99



POP DISNEY ARTEMIS FOWL ARTEMIS VINYL FIGURES

Based on Eoin Colfer's best-selling young adult novels, Sir Kenneth Branagh's film adaptation of *Artemis Fowl* comes to Disney+ this spring, and Funko brings fans of the series and the film three new POP! vinyl figures! These figures of *Artemis Fowl* himself, *Holly Short*, and *Mulch Diggems* each feature Funko's fan-favorite POP! style and stand 3 3/4" tall. Window box packaging. (STL117185) (4552) (C: 1-1-2) **NOTE:** Available US, Canada, Mexico, Brazil, United Arab Emirates, India, and Argentina.(no south africa 6/6/18)

ARTEMIS FOWL (40210)—Figure $10.99
HOLLY SHORT (40209)—Figure $10.99
MULCH DIGGEMS (40211)—Figure $10.99



POP! DISNEY: FROZEN II VINYL FIGURES

Discovers the magic of Disney's *Frozen 2* with these Funko Pop! Vinyl figures of *Elsa* and *Anna* dressed in their outfits from the new movie! Each Pop! figure stands about 3 3/4" tall and comes in a window box, perfect for display! (STL142333) (4552) (C: 1-1-2) **NOTE:** Deny 154 plus UK.

ELSA (46582)—Figure $10.99
ANNA (46583)—Figure $10.99



POP! EDWARD SCISSORHANDS VINYL FIGURES

One of Tim Burton's most beloved fairy tales, *Edward Scissorhands*, joins Funko's POP! figure line! Collect figures of *Edward*, *Edward* in his dress clothes, *Kim* in her white dress, or a *Deluxe* figure of Edward and the Dinosaur hedge. Each figure stands 3 3/4" tall and features Funko's fan-favorite stylized design. Window box packaging. (STL155981) (4552) (C: 1-1-2) **NOTE:** Available only within US and territories.

EDWARD SCISSORHANDS (49695)—Figure $10.99
EDWARD IN DRESS CLOTHES (49698)—Figure $10.99
EDWARD & THE DINOSAUR HEDGE (50274)—Figure $24.99
KIM IN WHITE DRESS (49696)—Figure $10.99



POP! FAST TIMES AT RIDGEMONT HIGH VINYL FIGURE

Fast Times at Ridgemont High is one of the defining films of the 1980s and made a generation of stars. Now, its characters join Funko's POP! vinyl figure line! Each figure stands 3 3/4" tall and features Funko's fan-favorite stylized design. Window box packaging. (STL148240) (4552) (C: 1-1-2) **NOTE:** Available US, Canada, Mexico, Brazil, United Arab Emirates, India, and Argentina.(no south africa 6/6/18)

BRAD AS PIRATE (47699)—Figure $10.99
JEFF SPICOLI WITH TROPHY (47697)—Figure $10.99
JEFF SPICOLI WITH PIZZA BOX (47696)—Figure $10.99
LINDA BARRETT (47698)—Figure $10.99
MR. HAND WITH PIZZA (47700)—Figure $10.99

FUNKO



POP! FORTNITE VINYL FIGURES

Are you the first or last player off the Battle Bus? Is solo, duos or squads more your style? Whatever your battle strategy, there's one thing players around the world can agree on: Fortnite is awesome. Collect all your favorite skins with this new wave of *Fortnite* Funko Pops! Each figure stands about 3 3/4" tall and comes in a window box for display. (STL151157) (4552) (C: 1-1-2) **NOTE:** Available US, Canada, Mexico, Brazil, United Arab Emirates, India, and Argentina.(no south africa 6/6/18)

8BALL (48458)—Figure $10.99
BLACKHEART (48463)—Figure $10.99
GALAXY (48461)—Figure $10.99
GHOUL TROOPER (48459)—Figure $10.99
ULTIMAKNIGHT (48464)—Figure $10.99

POP! ICONS: STAN LEE IN RAGNAROK OUTFIT VINYL FIGURE

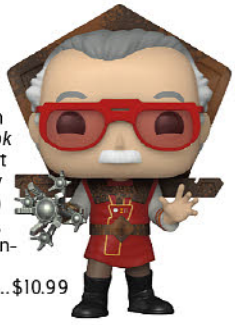

It's no surprise that *Stan Lee* has joined the Pop! Icons family once again. No comic collection is complete without this *Stan Lee in Ragnarok Outfit* Pop! Each Pop! figure measures about 3 3/4" tall and comes in a collector-friendly window box, perfect for display! (STL151061) (4552/48565) (C: 1-1-2) **NOTE:** Available US, Canada, Mexico, Brazil, United Arab Emirates, India, and Argentina.(no south africa 6/6/18)

Figure $10.99



POP! KILLER KLOWNS FROM OUTER SPACE VINYL FIGURES

From the 1988 cult classic film, *Killer Klowns from Outer Space* come these Pop! versions of your favorite Killer Klowns! Collect *Jumbo, Shorty* and *Spike*. Each POP! figure measures about 3 3/4" tall and comes in a window box for display. (STL148243) (4552) (C: 1-1-2) **NOTE:** Available US, Canada, Mexico, Brazil, United Arab Emirates, India, and Argentina.(no south africa 6/6/18)

JUMBO (44145)—Figure $10.99
SHORTY (44146)—Figure $10.99
SPIKE (44147)—Figure $10.99



POP! MINIONS 2 VINYL FIGURES

Take a trip back to the 1970s and be sure to bring along POP!-styled versions of *Young Gru, 70's Bob, Roller Skating Stuart, Pet Rock Otto, Kung Fu Kevin, Pajama Bob*, and a 10" Pop! *Roller Skating Stuart*. Each figure stands 3 3/4" tall and features Funko's stylized design. Window box packaging. (STL146056) (4552) (C: 1-1-2) **NOTE:** Deny 154 plus UK.

PAJAMA BOB (47805)—Figure $10.99
KUNG FU KEVIN (47804)—Figure $10.99
PET ROCK OTTO (47803)—Figure $10.99
ROLLER SKATING STUART (47802)—Figure $10.99
ROLLER SKATING STUART (10 INCH) (47811)—Figure $38.99
70S BOB (47801)—Figure $10.99
YOUNG GRU (47800)—Figure $10.99



POP! MINIONS: HORROR MONSTERS VINYL FIGURES

The Minions are searching for their new master! These creatures have a storied history, which can be seen in their sheer variety of costumes. Collect new *Minion* POP! figures with this new wave featuring the minions dressed like your favorite horror movie monsters! Collect *Bride Kevin, Frankenbob, Mummy Stuart*, and *Creature Mel!* Each figure stands 3 3/4" tall. Window box packaging. (STL155978) (4552) (C: 1-1-2) **NOTE:** Deny 154 plus UK.

BRIDE KEVIN (49791)—Figure $10.99
CREATURE MEL (49789)—Figure $10.99
FRANKENBOB (49790)—Figure $10.99
MUMMY STUART (49788)—Figure $10.99



POP! MLB VINYL FIGURES

Some of today's biggest baseball stars join Funko's POP! MLB figure line! Each figure stands 3 3/4" tall and sports the fan-favorite stylized design. Collect your favorites, including Christian Yelich, Jacob DeGrom, Nolan Arenado, and Xander Bogarts, and build your Funko team! Window box packaging. (STL148351) (4552) (C: 1-1-2) **NOTE:** Available US, Canada, Mexico, Brazil, United Arab Emirates, India, and Argentina.(no south africa 6/6/18)

ALEX BREGMAN (ASTROS) (48854)—Figure $10.99
VLADIMIR GUERRERO JR (BLUE JAYS) (46821)—Figure $10.99
FREDDIE FREEMAN (BRAVES) (46825)—Figure $10.99
AUSTIN MEADOWS (RAYS) (46823)—Figure $10.99
CHRISTIAN YELICH (BREWERS) (46822)—Figure $10.99
PAUL GOLDSCHMIDT (CARDINALS) (46815)—Figure $10.99
CODY BELLINGER (DODGERS) (46819)—Figure $10.99
COREY KLUBER (INDIANS) (46824)—Figure $10.99
JACOB DEGROM (METS) (46817)—Figure $10.99
PETE ALONSO (METS) (46818)—Figure $10.99
BRYCE HARPER (PHILLIES) (46814)—Figure $10.99
JOSH BELL (PIRATES) (46826)—Figure $10.99
XANDER BOGARTS (RED SOX) (46827)—Figure $10.99
CHARLIE BLACKMON (ROCKIES) (46828)—Figure $10.99
NOLAN ARENADO (ROCKIES) (46820)—Figure $10.99
GARY SANCHEZ (YANKEES) (47109)—Figure $10.99
GLEYBER TORRES (YANKEES) (47101)—Figure $10.99



POP! MONSTER HUNTER VINYL FIGURES

The characters of *Monster Hunter* join Funko's POP! figure line with these stylized figures! Each figure stands 3 3/4" tall and comes in a window box for display. (STL146134) (4552) (C: 1-1-2) **NOTE:** Deny 154 plus UK.

AVINIA (46938)—Figure $10.99
LUTE WITH NAVIROU (46936)—Figure $10.99
RATINA (46937)—Figure $10.99
FROSTFANG (46939)—Figure $10.99



POP! ROCKS: LIL WAYNE VINYL FIGURE

Collect and display your favorite musical artists with the Pop! Rocks line from Funko! These big stars have been memorialized in familiar Funko fashion and will look great on any desk or shelf! Lil Wayne stands about 3 3/4" tall and comes in a window box for display. (STL148237) (4552/47721) (C: 1-1-2) **NOTE:** Available US, Canada, Mexico, Brazil, United Arab Emirates, India, and Argentina.(no south africa 6/6/18)

Figure $10.99



POP! ROCKS: SALT N PEPA VINYL FIGURES

Collect and display your favorite musical artists with the Pop! Rocks line from Funko! These big stars have been memorialized in familiar Funko fashion and will look great on any desk or shelf! Each figure measures about 3 3/4" tall and comes in a window box for display. (STL148249) (4552) (C: 1-1-2) **NOTE:** Available US, Canada, Mexico, Brazil, United Arab Emirates, India, and Argentina.(no south africa 6/6/18)

SALT (45379)—Figure $10.99
PEPA (45380)—Figure $10.99

FUNKO



POP! ROCKS: ZZ TOP VINYL FIGURES

Collect and display your favorite musical artists with the Pop! Rocks line from Funko! These big stars have been memorialized in familiar Funko fashion and will look great on any desk or shelf! Each figure of ZZ Top measures about 3 3/4" tall and comes in a window box for display. (STL142410) (4552) (C: 1-1-2) **NOTE:** Deny 154 plus UK.

BILLY GIBBONS (41150)—Figure.....$10.99
DUSTY HILL (41186)—Figure.....$10.99
FRANK BEARD (41185)—Figure.....$10.99



POP! THE SPONGEBOB MOVIE: SPONGE ON THE RUN VINYL FIGURES

Add some Bikini Bottom whimsy and charm to your collection with these POP! figures from the new *Spongebob Movie: Sponge on the Run!* Spongebob, Patrick, and Squidward are going camping, and the wilds around Bikini Bottom can't contain them! Each figure measures about 3 3/4" tall and comes in a window box for display. (STL146029) (4552) (C: 1-1-2) **NOTE:** Deny 154 plus UK.

PATRICK (47163)—Figure.....$10.99
SQUIDWARD (47164)—Figure.....$10.99
SPONGEBOB (47162)—Figure.....$10.99

POP! SANRIO: HELLO KITTY RAINBOW PRIDE 2020 VINYL FIGURE

Celebrate Gay Pride 2020 with this Funko POP! figure of Sanrio's Hello Kitty in rainbow colors. Standing 3 3/4" tall, this figure features Funko's stylized design. Window box packaging. (STL156031) (4552/49843) (C: 1-1-2) **NOTE:** Deny 154 plus UK.

Figure.....$10.99



POP! SPONGEBOB SQUAREPANTS: RAINBOW PRIDE 2020 VINYL FIGURE

Celebrate Gay Pride 2020 with this Funko POP! figure of Spongebob in rainbow colors. Standing 3 3/4" tall, this figure features Funko's stylized design. Window box packaging. (STL156029) (4552/49842) (C: 1-1-2) **NOTE:** Deny 154 plus UK.

Figure.....$10.99





POP! SCHITT'S CREEK VINYL FIGURES

The hit Canadian sitcom *Schitt's Creek*, about a formerly wealthy family who moves into a hotel into a town they purchased as a joke twenty-five years earlier, comes to Funko with a series of POP! figures! Each figure stands 3 3/4" tall and features Funko's stylized design. Window box packaging. (STL146065) (4552) (C: 1-1-2) **NOTE:** Deny 154 plus UK.

ALEXIS (46935)—Figure.....$10.99
DAVID (46934)—Figure.....$10.99
JOHNNY (46932)—Figure.....$10.99
MOIRA (46933)—Figure.....$10.99



POP! STAR TREK DISCOVERY VINYL FIGURES

Set a decade before James T. Kirk commanded the starship *Enterprise*, *Star Trek Discovery* took television audiences back to the final frontier aboard the *Crossfield*-class starship *USS Discovery*, and now the lead characters of the hit CBS All Access series join Funko's POP! vinyl figure line. Choose from troubled Starfleet officer *Michael Burnham* and first officer *Saru*. Each figure about 3 3/4" tall and comes in a window box for display. (STL148324) (4552) (C: 1-1-1) **NOTE:** Deny 154 plus UK.

MICHAEL BURNHAM (47743)—Figure.....$10.99
SARU (47744)—Figure.....$10.99



POP! STAR WARS: THE MANDALORIAN: MOFF GIDEON VINYL FIGURE

From Disney+'s hit series *Star Wars: The Mandalorian* comes a Funko POP! figure of villain *Moff Gideon!* This figure stands about 3 3/4" tall and comes packaged in a window box for display. (STL155386) (4552/48739) (C: 1-1-2) **NOTE:** Deny 154 plus UK.

Figure.....$10.99



POP! WHAT ABOUT BOB? VINYL FIGURES

The classic 1990s comedy *What About Bob?* starring Bill Murray and Richard Dreyfuss comes to Funko's POP! figure line with two figures of Murray's Bob! Each figure stands 3 3/4" tall and features Funko's stylized design. Window box packaging. (STL158238) (4552) (C: 1-1-2) **NOTE:** Deny 154 plus UK.

BOB (LOCAL) (49808)—Figure.....$10.99
BOB (WITH GIL) (49809)—Figure.....$10.99



POP! ZOMBIELAND VINYL FIGURES

One of the most innovative horror-comedies of the last decade is *Zombieland*, and now the characters of the film join Funko's POP! vinyl figure line! Each figure stands 3 3/4" tall and features Funko's stylized design. Window box packaging. (STL158232) (4552) (C: 1-1-2) **NOTE:** Available US, Canada, Mexico, Brazil, United Arab Emirates, India, and Argentina.(no south africa 6/6/18)

BILL MURRAY (49109)—Figure.....$10.99
COLUMBUS (49101)—Figure.....$10.99
TALLAHASSEE (49100)—Figure.....$10.99
WICHITA (49102)—Figure.....$10.99

If You Need A Little.

If You Need A Lot.

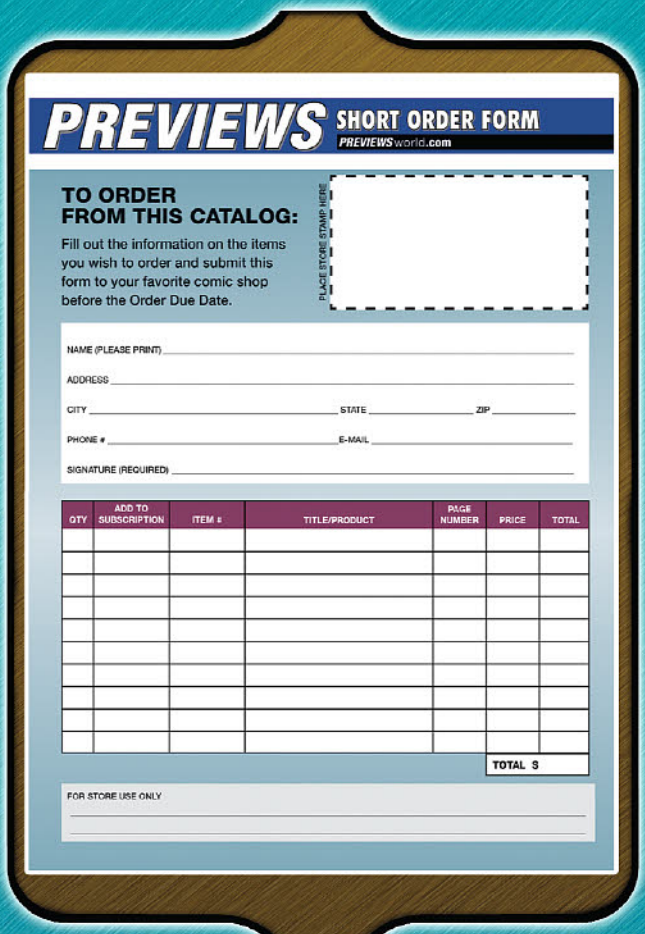

PREVIEWS SHORT ORDER FORM
PREVIEWSworld.com

TO ORDER FROM THIS CATALOG:

Fill out the information on the items you wish to order and submit this form to your favorite comic shop before the Order Due Date.

PLACE STORE STAMP HERE

NAME (PLEASE PRINT) _____

ADDRESS _____

CITY _____ STATE _____ ZIP _____

PHONE # _____ E-MAIL _____

SIGNATURE (REQUIRED) _____

QTY	ADD TO SUBSCRIPTION	ITEM #	TITLE/PRODUCT	PAGE NUMBER	PRICE	TOTAL
					TOTAL	$

FOR STORE USE ONLY



To place a quick order, use the Short Order Form in the front section of *PREVIEWS*.

Ask your retailer for the Customer Order Form which includes a complete listing of all available items and their ship dates.

Online? Go to *PREVIEWS*world.com to download this month's order form.

IMPORT TOYS
FEATURED ITEMS

MARVEL: MAXIMUM VENOM MEA-018 VENOMIZED FIGURES
MARVEL HEROES M-66

TENGEN TOPPA GURREN LAGGAN: PLAIOBAT MODEL KIT
ANIME M-75

BATMAN 1989 S.H.FIGUARTS FIGURE
DC HEROES M-77

RIOBAT MEGA MAN X FALCON ARMOR: EIICHI SIMIZU VERSION FIGURE
MEGA MAN M-84

ALIEN (1979): BIG CHAP 1/18-SCALE FIGURE
MOVIE/TV M-87

AVP: SCAR PREDATOR 1/18-SCALE FIGURE
MOVIE/TV M-87

DESTINY 2: WARLOCK PHILOMATH 1/6-SCALE FIGURE
VIDEO GAMES M-93

SEKIRO: SHADOWS DIE TWICE: SEKIRO FIGMA
VIDEO GAMES M-94





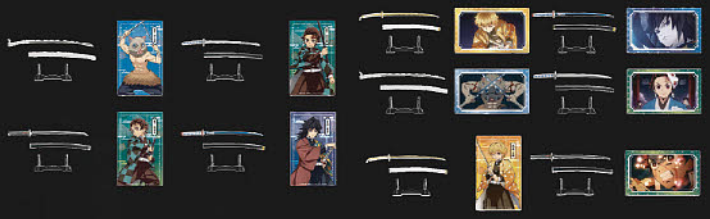

DEMON SLAYER KIMETSU NO YAIBA: NICHIRIN SWORD COLLECTION

From F-Toys. From the anime *Demon Slayer: Kimetsu no Yaiba* comes this collection of replica swords! Each sword measures comes with a display stand, clear card, and a piece of strawberry-flavored gum! Measuring between 37/5" and 4 3/8" long, fans will love to add these swords carried by their favorite characters to their collection! (STL161862) **Item has been previously solicited in New to Order.** Scheduled to ship in August 2020. (6817/FT60603) (C: 1-1-2) **NOTE:** Available only in US, Canada, and US territories.
Replica.....$6.99



DEMON SLAYER: ZENITSU & INOSUKE CHIMIMEGA BUDDY SERIES 2-PIECE SET

From Megahouse. This set of *Zenitsu* and *Inoskue* Chimimega figures each stand around 2 1/2" in height, and are quick and easy to display right out of the box! The heads aralso connected with a ball joint allowing or slightly different nuances when putting them on display. (STL158447) **Item has been previously solicited in New to Order.** Scheduled to ship in October 2020. (1903/828812) (C: 1-1-2) **NOTE:** Available only in US, Canada, and US territories.
Mini Figure Set.....$64.99



DEMON SLAYER KIMETSU NEZUKO KAMADO Q-POSKET FIGURES

From Banpresto. Presenting a new Q-Posket figure of everyone's favorite demon little sister, *Nezuko Kamado*! Collect her in two versions. (STL160466) **Item has been previously solicited in New to Order.** Scheduled to ship in October 2020. (2720) (C: 1-1-2) **NOTE:** Available only in US, Canada, and US territories.
VERSION 1 (16612)—Figure.....$24.99
VERSION 2 (16613)—Figure.....$24.99



DEMON SLAYER KIMETSU: FLUFFY SQUEEZE BREAD WAVE 2

From Megahouse. Tanjiro and his friends look good enough to eat in these Fluffy Squeeze Bread toys inspired by tasty baked goods! (STL158445) **Item has been previously solicited in New to Order.** Scheduled to ship in October 2020. (1903/829109) (C: 1-1-2) **NOTE:** Available only in US, Canada, and US territories.
Squeeze Toy.....$11.99



DEMON SLAYER KIMETSU: FLUFFY SQUEEZE BREAD WAVE 3

From Megahouse. Tanjiro and his friends look good enough to eat in these Fluffy Squeeze Bread toys inspired by tasty baked goods! (STL158446) **Item has been previously solicited in New to Order.** Scheduled to ship in October 2020. (1903/829116) (C: 1-1-2) **NOTE:** Available only in US, Canada, and US territories.
Squeeze Toy.....$11.99



DEMON SLAYER KIMETSU: RUBBER MASCOT BUDDY COLLECTION VOLUME 1

From MegaHouse. Get your own demon-hunting team together by collecting this adorable set of chibi-style *Demon Slayer: Kimetsu no Yaiba* rubber mascots! There are six in all to collect, and each comes with a ball chain. (STL161101) **Item has been previously solicited in New to Order.** Scheduled to ship in September 2020. (1903/829413) (C: 1-1-2) **NOTE:** Available only in US, Canada, and US territories.
Mini-Figure.....$9.99



DEMON SLAYER KIMETSU NO YAIBA HIKKAKE PVC FIGURE 3-PIECE SET

From Furyu. These cute chibi figures are posed as if hanging from a ledge, with their little feet dangling over the side as they rest their upper body on the surface! This figure set features *Tanjiro Kamado, Zenitsu Agatsuma,* and *Nezuko Kamado* from *Demon Slayer.* (STL158149) **Item has been previously solicited in New to Order.** Scheduled to ship in September 2020. (3145/STL158149) (C: 1-1-2) **NOTE:** Available only in US, Canada, and US territories.
PVC Figure.....$59.99



DEMON SLAYER KIMETSU NO YAIBA HIKKAKE 2 PVC FIGURE 3-PIECE SET

From Furyu. These cute chibi figures are posed as if hanging from a ledge, with their little feet dangling over the side as they rest their upper body on the surface! This figure set features *Tanjiro Kamado, Zenitsu Agatsuma*, and *Inosuke Hashibira* from *Demon Slayer. (STL160113)* **Item has been previously solicited in New to Order.** Scheduled to ship in October 2020. (3145/STL160113) (C: 1-1-2) **NOTE:** Available only in US, Canada, and US territories.
PVC Figure.....$59.99



DEMON SLAYER POCKET MAQUETTE COLLECTION 1 MINI-FIGURES

From Good Smile. From the popular series *Demon Slayer: Kimetsu no Yaiba* comes a set of Pocket Maquette collectible figures! The line-up includes *Tanjiro Kamado, Nezuko Kamado, Zenitsu Agatsuma, Inosuke Hashibira, Inosuke Hashibira (Unmasked),* and *Giyu Tomioka*! Interchangeable parts are included to display them sitting. Five of the figures also include the character's Nichirin Blade. (STL161294) **Item has been previously solicited in New to Order.** Scheduled to ship in September 2020. (6817/GI1385) (C: 1-1-2)
Figure.....$5.99



DEMON SLAYER WORLD COLLECTABLE FIGURES VOLUME 1

From Banpresto. The *Demon Slayer: Kimetsu no Yaiba* World Collectable Figure series kicks off with 4 fan-favorite characters! These chibi-style mini figures stand about 2" tall on their included bases; each a perfect addition to any anime collection. (STL160493) **Item has been previously solicited in New to Order.** Scheduled to ship in October 2020. (2720/16655) (C: 1-1-2) **NOTE:** Available only in US, Canada, and US territories.

Mini-Figure $8.99



DEMON SLAYER KIMETSU: GIYU TOMIOKA G.E.M. SERIES PVC FIGURE

From MegaHouse. From the popular anime *Demon Slayer:Kimetsu no Yaiba*, Water Hashira of the Demon Slayer Corps, *Giyu Tomioka,* joins the G.E.M. Series from Megahouse! Weilding his sword, Giyu stand atop a sculpted diorama base that features watter effects cast in translucent materials for a realistic touch! This non-scale figure stands about 9" tall. (STL161097) **Item has been previously solicited in New to Order.** Scheduled to ship in January 2021. (1903/828331) (C: 1-1-2) **NOTE:** Available only in US, Canada, and US territories.

Figure $224.99



DEMON SLAYER KIMETSU: TANJIRO PALM G.E.M. SERIES PVC FIGURE

From MegaHouse. From *Demon Slayer: Kimetsu no Yaiba* comes an adorable, palm-sized figure of *Tanjiro*! Be sure to collect all of the Kimetsu no Yaiba charaters in the series to create a cute scene! (STL161095) **Item has been previously solicited in New to Order.** Scheduled to ship in November 2020. (1903) (C: 1-1-2) **NOTE:** Available only in US, Canada, and US territories.

NORMAL VERSION (828348)—Figure $84.99
PREMIUM GIFT VERSION (828355)—Figure $94.99



DEMON SLAYER KIMETSU: LOOK UP SERIES PVC FIGURES

From MegaHouse. Tanjiro and *Nezuko Kamado* from *Demon Slayer: Kimetsu no Yaiba* helps MegaHouse launch their new *Look Up* figure line! These sweet little figures feature an adorable design and an appealing uplifted gaze, and they have a joint in their neck so the angle of their heads can be adjusted. You'll smile every time you see them! (STL161093) **Item has been previously solicited in New to Order.** Scheduled to ship in October 2020. (1903) (C: 1-1-2) **NOTE:** Available only in US, Canada, and US territories.

NEZUKO (829307)—Figure $44.99
TANJIRO (829291)—Figure $44.99
TANJIRO & NEZUKO WITH GIFT (829598)—Figure $99.99

Disney



DISNEY: SNOW WHITE AVATAR Q-POSKET FIGURE

From Banpresto. Snow White in her casual clothes joins the line of Q-Posket stylized 5" figures from Banpresto. (STL160490) **Item has been previously solicited in New to Order.** Scheduled to ship in October 2020. (2720/16646) (C: 1-1-2) **NOTE:** Available only in US, Canada, and US territories.

Figure $24.99



DISNEY'S ZOOTOPIA: FLUFFY PUFFY FIGURES

From Banpresto. From Disney's *Zootopia* comes a new addition to the Banpresto *Fluffy Puffy* line of flocked 4" figures! Collect a flocked Police *Nick* and *Judy Hopps! (STL160488)* **Item has been previously solicited in New to Order.** Scheduled to ship in October 2020. (2720) (C: 1-1-2) **NOTE:** Available only in US, Canada, and US territories.

JUDY HOPPS (16644)—Figure $24.99
NICK (16643)—Figure $24.99



DISNEYL CINDERELLA GLITTER Q-POSKET FIGURE

From Banpresto. Adding to the super adorable and eye-catching Q-Posket figure line of Disney Characters, Banpresto proudly presents this glittery Cinderella! She stands about 5 1/2" tall. (STL160489) **Item has been previously solicited in New to Order.** Scheduled to ship in October 2020. (2720/16645) (C: 1-1-2) **NOTE:** Available only in US, Canada, and US territories.

Figure $24.99



DISNEY'S PIRATES OF THE CARIBBEAN: WILL TURNER Q-POSKET FIGURE

From Banpresto. Will Turner from the *Pirates of the Caribbean* films joins the line of Q-Posket stylized 5" figures from Banpresto. (STL160491) **Item has been previously solicited in New to Order.** Scheduled to ship in October 2020. (2720/16648) (C: 1-1-2) **NOTE:** Available only in US, Canada, and US territories.

Figure $24.99



WINNIE THE POOH MC-020 MASTER CRAFT STATUE

From Beast Kingdom. Beast Kingdom introduces the Master Craft *Winnie the Pooh* figure! Seated on a model tree stump platform, Each part of the wholesome and lovable *Winnie the Pooh* is molded and painted by hand with full attention to each detail! The detailed wood grain, growth rings and texture of the tree trunk transport collectors to the hundred acre woods, and the honey pot and butterfly accessories are meticulously crafted. People who love *Winnie the Pooh* absolutely cannot miss this classic collectible! (STL158112) **Item has been previously solicited in New to Order.** Scheduled to ship in November 2020. (3389/MC-020) (C: 1-1-2) **NOTE:** Available only within US and territories.

Figure $199.99

SPOTLIGHT ON



DISNEY PRINCESS MEA FIGURES

From Beast Kingdom. The entertainment brand Beast Kingdom has launched the lovely and attractive *Disney* Princess classic four character Mini Egg Attack series. Each princess boasts their own unique style. Be sure to collect all four in the series and bring home a little magic, from the charming and cute to the confident and fierce! Choose from *Cinderella*, *Mulan*, *Rapunzel*, and *Snow White*. (STL161852) **Item has been previously solicited in New to Order.** Scheduled to ship in October 2020. (3389) (C: 1-1-2) **NOTE:** Available only within US and territories.

CINDERELLA—Figure $13.49
MULAN—Figure $13.49
RAPUNZEL—Figure $13.49
SNOW WHITE—Figure $13.49



DRAGON BALL ADVERGE MOTION 4 MINI-FIGURES

From Bandai Shokugan. The fourth series of *Dragon Ball Advere Motion* series! Your favorite characters in memorable action poses! The line up is: *Super Saiyan God Super Saiyan Vegito, Fusion Zamasu, Super Saiyan Broly, Super Saiyan God Super Saiyan Goku, Super Saiyan God Super Saiyan Vegeta, and Super Saiyan 3 Goku. (STL158378)* **Item has been previously solicited in New to Order.** Scheduled to ship in September 2020. (1832) (C: 1-1-2) **NOTE:** Available only in US, Canada, and US territories.

FIGURE (BAN46489)—Trading Figure $7.00
SET (BAN46490)—Trading Figure Set $40.00



DRAGON BALL COLLECTION: MASTER ROSHI FIGURE

From Banpresto. In a throwback to the beginning, Banpresto proudly presents iconic characters from the legendary *Dragon Ball* franchise in this collection commemorating the series' incredible longevity! *Master Roshi* is featured in the original style envisioned by Akira Toriyama as he was in the very first *Dragon Ball* series! Figure stands roughly 5 1/2" tall. (STL160497) **Item has been previously solicited in New to Order.** Scheduled to ship in October 2020. (2720/16660) (C: 1-1-2) **NOTE:** Available only in US, Canada, and US territories.

Figure $29.99

DRAGON BALL: BULMA'S CYCLE HOIPOI CAPSULE NO. 9 S.H.FIGUARTS

From Tamashii Nations. From the first episode of *Dragon Ball*, the bike Bulma rides joins S.H.Figuarts! The roof panel, turn signal, and headlamp are molded in translucent plastic. The frame, front fork, muffler, and footrests are all made of diecast metal, giving the bike a satisfying sense of weight. It even comes with a display stand featuring the *Capsule Corp.* logo. It also includes an in-scale kid *Goku*. Plus, the stand lets you pose the bike statically, as if riding, or popping a wheelie! (STL161117) **Item has been previously solicited in New to Order.** Scheduled to ship in December 2020. (1832/BAS58739) (C: 1-1-2) **NOTE:** Available only in US, Canada, and US territories.

Figure $72.00



DRAGON BALL GLITTER & GLAMOUR: BULMA III FIGURE

From Banpresto. Memory lane is right around the corner thanks to this non-articulated figurine from Banpresto's *Glitter & Glamours* series, which showcases *Bulma* in her classic outfit ready to hunt some dragon balls! Standing about 10" tall, she's available in two fashionable colors: Pink or Yellow! (STL160476) **Item has been previously solicited in New to Order.** Scheduled to ship in October 2020. (2720) (C: 1-1-2) **NOTE:** Available only in US, Canada, and US territories.

VERSION 1 (PINK) (16628)—Figure $24.99
VERSION 2 (YELLOW) (16629)—Figure $24.99



DRAGON BALL COLLECTION: SON GOKU FIGURE

From Banpresto. In a throwback to the beginning, Banpresto proudly presents iconic characters from the legendary *Dragon Ball* franchise in this collection commemorating the series' incredible longevity! Kid *Son Goku* is featured in the original style envisioned by Akira Toriyama as he was in the very first *Dragon Ball* series! Figure stands roughly 5 1/2" tall. (STL160496) **Item has been previously solicited in New to Order.** Scheduled to ship in October 2020. (2720/16659) (C: 1-1-2) **NOTE:** Available only in US, Canada, and US territories.

Figure $29.99



DRAGON BALL GT: SUPER SAIYAN 4 SON GOKU FIGURE

From Banpresto. From the anime *Dragon Ball GT* comes this dynamic figure of Son Goku in his *Super Saiyian 4* form! (STL160478) **Item has been previously solicited in New to Order.** Scheduled to ship in October 2020. (2720/16630) (C: 1-1-2) **NOTE:** Available only in US, Canada, and US territories.

Figure $24.99

DRAGON BALL SUPER



DRAGON BALL GT WORLD COLLECTABLE VOLUME 3 FIGURES

From Banpresto. The *Dragon Ball GT* World Collectable Figure series continues with 6 fan-favorite characters! These chibi-style mini figures stand about 2" tall on their included bases; each a perfect addition to any anime collection. (STL160492) **Item has been previously solicited in New to Order.** Scheduled to ship in October 2020. (2720/16653) (C: 1-1-2) **NOTE:** Available only in US, Canada, and US territories.

Mini-Figure $8.99



DRAGONBALL SUPER CHOSENSHIRETSUDEN II FIGURES

From Banpresto. Banpresto presents these dynamic figures of *Super Saiyian God Super Sayian Son Goku* and *Super Saiyan Bardock* as they appear in *Dragon Ball Super*! Includes a base for easy display. (STL160480) **Item has been previously solicited in New to Order.** Scheduled to ship in October 2020. (2720) (C: 1-1-2) **NOTE:** Available only in US, Canada, and US territories.

SSGSS SON GOKU (16632)—Figure $24.99
SUPER SAIYAN BARDOCK (16633)—Figure $24.99



DRAGON BALL: STRONG CHAINS ICHIBAN FIGURES

From Tamashii Nations! The *Dragon Ball Ichiban* figure line continues with the *Strong Chains* series! These 9" tall figures depict *Goku*, *Vegeta*, *Krillin*, and *Master Roshi*. Each features a dynamic sculpt, is ready for battle, and comes with a Priza figure piece. (STL161896) **Item has been previously solicited in New to Order.** Scheduled to ship in November 2020. (1832) (C: 1-1-2) **NOTE:** Available only in US, Canada, and US territories.

GOKU (BAS60888)—Figure $36.00
KRILLIN (BAS60886)—Figure $36.00
MASTER ROSHI (BAS60885)—Figure $36.00
VEGETA (BAS60887)—Figure $36.00

DRAGON BALL Z BLOOD OF SAIYANS: SPECIAL IX GOGETA FIGURE

From Banpresto. Gogeta as he appears in *Dragon Ball Z: Fusion Reborn* joins the *Blood of Saiyans* line from Banpresto! (STL160479) **Item has been previously solicited in New to Order.** Scheduled to ship in October 2020. (2720/16631) (C: 1-1-2) **NOTE:** Available only in US, Canada, and US territories.

Figure $24.99



EVANGELION



EVANGELION 3.0+1.0: EVA UNIT EVA-02 NXEDGE STYLE FIGURE

From Tamashii Nations. From the second preview for the upcoming *Evangelion: 3.0+1.0* movie comes the new type *EVA-02!* The massive backpack and three-barrel Gatling cannon are newly sculpted. The chin is able to open and expanding the range of expression. The set includes the figure, the backpack, the Gatling cannon, a pair of optional hands, and a STAGE set. (STL161122) **Item has been previously solicited in New to Order.** Scheduled to ship in December 2020. (1832/BAS59592) (C: 1-1-2) **NOTE:** Available only in US, Canada, and US territories.
Figure.....$52.00



EVANGELION: EVA TEST TYPE-01 (AWAKE) PLASTIC MODEL KIT

From Kotobukiya. Kotobukiya returns to the ever-popular *Evangelion* series for their next plastic model kit with the *Evangelion Test Type-01.* The Test Type-01 consists of 330 pieces and features 60 points of articulation to allow for creation of your own custom poses. Standing 8.3 inches tall in 1/400 scale, this plastic model kit makes a great addition to any display. (STL160636) **Item has been previously solicited in New to Order.** Scheduled to ship in October 2020. (4898/KP334R) (C: 1-1-2) **NOTE:** Available only in the US, US territories, Canada, Mexico, and UK.
Model Kit.....$64.99



EVANGELION: EVA-01 (REAL TOKYO-III) GATLING FAN

From Electroys. Stay cool in the upcoming Summer months with an *Evangelion Unit 01* that will blow you away! The *EVA-01 Gatling Fan* is the first entry in the Electroys *Evangelion* line-up! This 5 1/2" tall electronic fan comes with a USB power cord. (STL159573) **Item has been previously solicited in New to Order.** Scheduled to ship in August 2020. (3145/STL159573) (C: 1-0-2) **NOTE:** Available only in US, Canada, and US territories.
Fan.....$64.99

EVANGELION 3.0: ASUKA SHIKINAMI LANGLEY PVC STATUE

From Kotobukiya. An all-new *Asuka Shikinami Langley* from *Evangelion 3.0: You Can (not) Redo* joins Kotobukiya's 1/6-scale *Neon Genesis Evangelion* figure series! Wearing a slight frown of displeasure on her face, this figure perfectly depicts *Asuka*'s personality, and her new polished plugsuit design consists of a simple red and black color combination that gives off a chic sense of style! Using clear plastic, the delicate movement and translucency of *Asuka*'s hair are further enhanced for a beautiful display. She includes a sculpted base inspired by the red desert from the last scene of *Evangelion 3.0: You Can (not) Redo.* (STL160115) **Item has been previously solicited in New to Order.** Scheduled to ship in November 2020. (4898/PP859) (C: 1-1-2) **NOTE:** Available only in the US, US territories, Canada, Mexico, and UK.
Statue.....$149.99



EVANGELION: PRIMOSTYLE TRADING FIGURES

From Bandai Shokugan. Introducing new mini figure series from *Bandai Shokugan!* This collection of highly stylized small static figures features the popular characters from *Evangelion.* Approximately 2" tall. The first volume line up is: *Rei Ayanami, Asuka Langley Shikinami, Mari Illustrous Makinami, Kaworu Nagisa,* and *Shinji Ikari. (STL158377)* **Item has been previously solicited in New to Order.** Scheduled to ship in September 2020. (1832/BAN46487) (C: 1-1-2) **NOTE:** Available only in US, Canada, and US territories.
Trading Figure.....$7.00





EVANGELION 3.0: VERTICAL TAKE-OFF YAGR-N1 01 PLASTIC MODEL KIT

From Kotobukiya. Vertical Take-off and Landing Aircraft *YAGR-N101* from *Evangelion 3.0: You Can (not) Redo* joins Kotobukiya's plastic model series in a 1/100-scale! Not only is the rivet mold of this aircraft's exterior finely recreated, the different markings such as *NERV* that can be found on this aircraft are also included in this model kit as an additional decal. A specially designed flying base is also included to display YAGR-N101 flying. Furthermore, this aircraft has the same wing articulation seen in movies for users to display in take-off, landing, or flight configurations. (STL160635) **Item has been previously solicited in New to Order.** Scheduled to ship in October 2020. (4898/KP182R) (C: 1-1-2) **NOTE:** Available only in the US, US territories, Canada, Mexico, and UK.
Model Kit.....$49.99

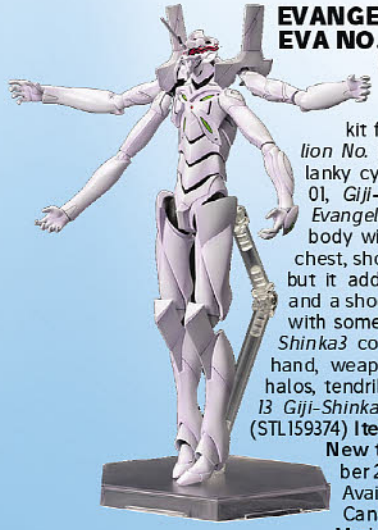

EVANGELION 3.0: EVA NO. 13 (AWAKE) PLASTIC MODEL KIT

From Kotobukiya. Kotobukia brings you the next intricate plastic model kit from the *Evangelion* series, *Evangelion No. 13 Giji-Shinka3!* Appearing as a tall, lanky cyborg machine resembling the Unit-01, *Giji-Shinka3* is the awakened form of *Evangelion No. 13.* It has a similar humanoid body with thin limbs, reinforced knees and chest, shoulder extensions, and horned head, but it adds to the alien look with four arms and a shocking white and black color scheme with some subtle red and green accents! *Giji-Shinka3* comes with multiple interchangeable hand, weapon, and accessory parts including halos, tendrils, spears, and more. *Evangelion No. 13 Giji-Shinka3* stands 7 1/2" tall in 1/400-scale. (STL159374) **Item has been previously solicited in New to Order.** Scheduled to ship in October 2020. (4898/KP358R) (C: 1-1-2) **NOTE:** Available only in the US, US territories, Canada, Mexico, and UK.
Model Kit.....$99.99

EVANGELION: EVANGELION PRODUCTION MODEL-02 REAL GRADE MODEL KIT

From Bandai Hobby. From *Neon Genesis Evangelion* comes Asuka's Evangelion Unit 2 in the RG line! The armor moves to allow posing with reduced interference. The inner parts of the model resemble muscles which move with the armor to allow for natural poses. Inside the box: Pallet Rifle, Progressive Knives (Eva Unit 02 ver) (x2), Umbillical Cable, Realistic Decal. Hand parts (Left/Right) (x7), Hand parts for holding Thunder Spear, and instruction manual. (STL161967) **Item has been previously solicited in New to Order.** Scheduled to ship in November 2020. (1832/BAS5060426) (C: 1-1-2) **NOTE:** Available only in US, Canada, and US territories.
Model Kit.....$52.00



FINAL FANTASY



FINAL FANTASY VII REMAKE PIN BADGES

From Square Enix. From *FINAL FANTASY VII Remake* comes collectible Pin Badges! Each pin has iconotropy of *Cloud, Tifa, Aerith, Sephiroth,* and the *Shinra logo*, each is made with die-cast medal and will be a great addition to for any *Final Fantasy VII* collection! (STL160245) **Item has been previously solicited in New to Order.** Scheduled to ship in September 2020. (1089/STL160245) (C: 1-1-2) **NOTE:** Available only in US, Canada, and US territories.

PVC Figure $8.99



FINAL FANTASY VII: POLYGON PVC FIGURES

From Square Enix. The cast from the original *Final Fantasy VII* make a debut as collectible *Polygon* figures! Each character is recreated in their whimsical polygon form, with amazing expressive eyes. No matter what figure you get it will be a great fun addition to any classic *Final Fantasy VII* collection! Each blind-box contains one of 8 different designs, with a chance it could be the special Chase figure. Each display is not guaranteed to contain the full set of figures. (STL160244) **Item has been previously solicited in New to Order.** Scheduled to ship in September 2020. (1089/STL160244) (C: 1-1-2) **NOTE:** Available only in US, Canada, and US territories.

PVC Figure $7.99





FINAL FANTASY VII REMAKE STATUETTES

From Square Enix. Square Enix is proud to present the major characters of *Final Fantasy VII Remake — Aerith Gainsborough* , *Cloud Strife*, and *Sephiroth* — as statuettes! With a high attention to detail and amazingly painted detail, these would be fantastic additions to any *Final Fantasy* collection. Each statuette includes display stand making it easy to display on a shelf or desk. (STL160130) **Item has been previously solicited in New to Order.** Scheduled to ship in September 2020. (1089) (C: 1-1-2) **NOTE:** Available only in US, Canada, and US territories.

AERITH GAINSBOROUGH (STL160130)—Statuette $39.99
CLOUD STRIFE (STL160129)—Statuette $44.99
SEPHIROTH (STL160131)—Statuette $49.99

SPOTLIGHT ON



FINAL FANTASY VII REMAKE PLAY ARTS KAI FIGURES

From Square Enix. The characters of the long-awaited *Final Fantasy VII Remake* join the *Play Arts KAI* figure line! With great care taken to recreate the texture of skin and clothing, collectors will can get a sense of the character in physical form. The joints, like the elbows and knees, utilize updated joint parts, making for functionality and beauty, all in one. The figures also come with various accessory pieces, such as interchangeable face and hand pieces, to allow for very expressive poses. Each figure includes a display stand. Choose from *Aerith Gainsborough* (9 3/4" tall), *Barret* Wallace (10 5/8" tall), *Cloud Strife* (10 5/8" tall), *Reno* (10 7/8" tall), *Rude* (10 7/8" tall), *Sephiroth* (11 1/8" tall), and *Tifa Lockhart* (10" tall). (STL161257) **Item has been previously solicited in New to Order.** Scheduled to ship in August 2020. (1089) (C: 1-1-2) **NOTE:** Available only in US, Canada, and US territories.

AERITH GAINSBOROUGH—Figure $154.99
BARRET WALLACE (VERSION 2)—Figure $154.99
CLOUD STRIFE (VERSION 2)—Figure $154.99
RENO—Figure $154.99
RUDE—Figure $154.99
SEPHIROTH—Figure $154.99
TIFA LOCKHART—Figure $154.99

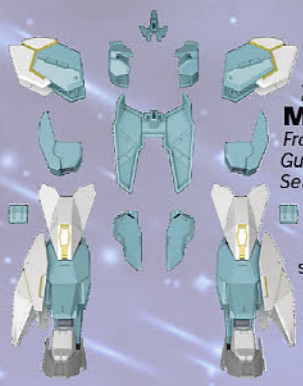

GUNDAM BUILD DIVERS 31: PROTAG UNIT NEW ARMOR 2 SPIRITS HGBD 1/144-SCALE MODEL KIT

From Bandai Hobby. New armor for the *Core Gundam II* from *Gundam Build Divers Re:Rise Season 2*! Includes display base when not docked with *Core Gundam II* (Sold Separately). (STL158770) **Item has been previously solicited in New to Order.** Scheduled to ship in September 2020. (1832/BAS5059544) (C: 1-1-2) **NOTE:** Available only in US, Canada, and US territories.
Model Kit.....$12.00

MOBILE SUIT GUNDAM

GUNDAM BUILD DIVERS 34: GUNDAM ANIMA RIZE BANDAI SPIRITS HGBD 1/144-SCALE MODEL KIT



From Bandai Hobby. The *Gundam Anima [RIZE]*, a new Core Gundam from the *Gundam Build Diver RIZE* manga. The model is decorated with animal insignias which are recreated with metallic stickers. The arms and legs have clear plastic and the model uses the core docking system like the Core Gundam. The model combines with the Aun[RIZE] Armor (sold seperately). Included in box: beam saber, rifle, shield, foil stickers, and instruction manual. (STL161946) **Item has been previously solicited in New to Order.** Scheduled to ship in October 2020. (1832/BAS5060422) (C: 1-1-2) **NOTE:** Available only in US, Canada, and US territories.
Model Kit.....$23.00

GUNDAM BUILD DIVERS 32: PROTAG UNIT NEW WEAPONS 2 SPIRITS HGBD 1/144-SCALE MODEL KIT

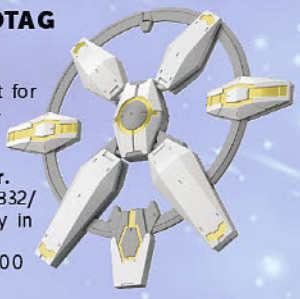

From Bandai Hobby. Backpack and arm unit for the *Gbd 31 Protag Unit* Armor (sold separately). Can also be used individually to customize your *GunPla! (STL158771)* **Item has been previously solicited in New to Order.** Scheduled to ship in September 2020. (1832/BAS5060275) (C: 1-1-2) **NOTE:** Available only in US, Canada, and US territories.
Model Kit.....$10.00



GUNDAM BUILD DIVERS 35: AUN RIZE ARMOR BANDAI SPIRITS HGBD 1/144-SCALE MODEL KIT

From Bandai Hobby. This model kit supports core docking custom and can be combined with an optional Core Gundam to be recombined into a speed booster type or power arm type. Comes with a pedestal for display. Set includes: armor, pedestal, and foil seal. (STL161947) **Item has been previously solicited in New to Order.** Scheduled to ship in October 2020. (1832/BAS5060432) (C: 1-1-2) **NOTE:** Available only in US, Canada, and US territories.
Model Kit.....$10.00



GUNDAM BUILD DIVERS 33: GUNDAM AEGIS KNIGHT BANDAI SPIRITS HGBD 1/144-SCALE MODEL KIT

From Bandai Hobby. Aegis Knight, the successor to the *Justice Knight* arrives! Can convert between Assault Mode, Flight Mode, and MS mode! Includes *Lance, shield, beam saber,* foil stickers, and beam effects. (STL158772) **Item has been previously solicited in New to Order.** Scheduled to ship in September 2020. (1832/BAS5059543) (C: 1-1-2) **NOTE:** Available only in US, Canada, and US territories.
Model Kit.....$26.00



GUNDAM BUILD DIVERS 36: TERTIUM ARMS BANDAI SPIRITS HGBD 1/144-SCALEM MODEL KIT



From Bandai Hobby. From *Build Divers RERISE* comes the Tertium Arms. This is a weapons pack for the Gundam Tertium. This model can be combined with the Seltsam Arms (not included) as well. Included in box: backpack, shields (x2), rifle, HG versatile joint parts, and instruction manual. (STL161962) **Item has been previously solicited in New to Order.** Scheduled to ship in November 2020. (1832/BAS5060434) (C: 1-1-2) **NOTE:** Available only in US, Canada, and US territories.
Model Kit.....$10.00

ガンダムビルドダイバーズ RE:RISE

GUNDAM BUILD DIVERS 37: UNIT FINAL BATTLE SET SPEC COLOR HGBD 1/144-SCALE MODEL KIT

From Bandai Hobby. From *Gundam Build Divers RERISE* comes a set containing the main Gunpla of the 4 main protagonists in a special final battle color version! This set will include: Uraven Gundam, Wodom Pod, Gundam Aegis Knight, Ex Valkylander, designated display base, foil stickers, and instruction manual. (STL161963) **Item has been previously solicited in New to Order.** Scheduled to ship in November 2020. (1832/BAS5060744) (C: 1-1-2) **NOTE:** Available only in US, Canada, and US territories.
Model Kit.....$85.00

MOBILE SUIT GUNDAM



GUNDAM GUYS GENERATION: MSG CHAR'S COUNTERATTACK: AMURO RAY PVC FIGURE

From MegaHouse. As seen in *Mobile Suit Gundam: Char's Counterattack*, *Amuro Ray* gets a new GGG (Gundam Guys Generation) figure from MegaHouse! In his spacesuit, Amuro strides purposefully forward, helmet in his left hand; an alternate left arm is included without the helmet, in which case you can attach the helmet to his back. A gun holster is on his right ankle as well. A base is included for display. (STL161108) **Item has been previously solicited in New to Order.** Scheduled to ship in October 2020. (1903/829611) (C: 1-1-2) **NOTE:** Available only in US, Canada, and US territories.

PVC Figure..... $209.99



GUNDAM BUILD DIVERS RERISE: RX-78-2 GUNDAM & MS-06S ZAKU II SDCS MODELKIT

From Bandai Hobby. A special 2 pack that includes the *RX-78-2* and Char's *Zaku* in the SDCS line. Includes 1 CS frame also! (STL158769) **Item has been previously solicited in New to Order.** Scheduled to ship in September 2020. (1832/BAS5060276) (C: 1-1-2) **NOTE:** Available only in US, Canada, and US territories.

Model Kit..... $20.00



GUNDAM GIRLS GENERATION: GUNDAM BUILD DIVERS MAY PVC FIGURE

From MegaHouse. May from *Gundam Build Divers Re:RISE* joins the GGG (Gundam Girls Generation) figure lineup from MegaHouse! An EL Diver who spends most of her time in Gunpla battle, she poses on her Wodom Pod and measures about 7" tall. (STL161110) **Item has been previously solicited in New to Order.** Scheduled to ship in December 2020. (1903/829642) (C: 1-1-2) **NOTE:** Available only in US, Canada, and US territories.

PVC Figure..... $209.99



GUNDAM 09: SILHOUETTE BOOSTER 2 WHITE SDCS MODEL KIT

From Bandai Hobby. The second volume of the Cross Silhouette Series extension parts are now available! This set gives you parts that can be use with the separately sold Zeta SDCS to recreate the Waverider form. It also comes with new groin and thigh parts to allow for different proportions and movement. The set also comes with parts that when used with a SDCS Zaku II allow you to make a Zaku I. The set finally comes with option hands and beam sabers. Included in box: Swinging groin joints (x2), Angular thigh parts (x2), hands (x2), Zaku I parts, Zeta Gundam Waverider parts, Beam Sabers (x2), and instruction manual. (STL161961) **Item has been previously solicited in New to Order.** Scheduled to ship in November 2020. (1832/BAS5060436) (C: 1-1-2) **NOTE:** Available only in US, Canada, and US territories.

Model Kit..... $8.00



GUNDAM 41: GUNDAM HAJIROBOSHI SPIRITS HGBD 1/144-SCALE MODEL KIT

From Bandai Hobby. The staff from the TV series has returned to create an official spinoff series. Introducing the protagonist's unit from *Iron-Blooded Orphans Urdr-Hunt*, *Gundam Hajiroboshi* is here as a HG model! The model comes with a shield with moving claws that open on both sides with a needle that shoots out from the middle. A rifle is also included. The unit also has two giant thursters that can move individually. Included in box: mace, rifle, shield, foil stickers, and instruction manual. (STL161945) **Item has been previously solicited in New to Order.** Scheduled to ship in October 2020. (1832/BAS5060424) (C: 1-1-2) **NOTE:** Available only in US, Canada, and US territories.

Model Kit..... $18.00





GUNDAM BUILD DIVERS 14: HAROFITTER HAROPLA

From Bandai Hobby. Introducing the *Harofitter* from *Build Divers Re:RISE!* This new haro comes in a two toned blue and green color and comes with an armor suit that it can sit in. Over the top of the Haro can slide a pair of ears and in its backpack you can store its items. Included in box: Haro, paint roller, caulking gun, foil stickers, and instruction manual. (STL161948) **Item has been previously solicited in New to Order.** Scheduled to ship in October 2020. (1832/BAS5060423) (C: 1-1-2) **NOTE:** Available only in US, Canada, and US territories.
Model Kit.....$14.00

MOBILE SUIT GUNDAM 234: MS-06S ZAKU II HGUC 1/144-SCALE MODEL KIT

From Bandai Hobby. At long last the *HGUC Char's Zaku* has been updated as part of the 40th Anniversary of *GunPla!* Pair it alongside *HGUC #191 RX-78-2* to recreate scenes from the 1979 TV Anime series! Special features include design elements that allows expressive articulation via structural and material part usage. The skirt armor can be built using either soft material to recreate its one piece appearance in the TV show or be built with individual pieces to allow for a greater mechanical appearance. Includes *Zaku Machine Gun, Heat Hawk,* and *Bazooka* that can be stored on skirt armor. (STL158766) **Item has been previously solicited in New to Order.** Scheduled to ship in September 2020. (1832/BAS5060453) (C: 1-1-2) **NOTE:** Available only in US, Canada, and US territories.
Model Kit.....$18.00



GUNDAM BUILD FIGHTERS TRY 68: FUMINA HOSHINO FIGURE-RISE STANDARD MODEL KIT

From Bandai Hobby. From *Gundam Build Fighters Try* comes *Fumina Hoshino*, now available in the *Figure-rise* series. She comes in her iconic outfit from the show and has an optional jacket. She also has 3 different faces and a cute small Petit Petit gguy. Includes expression parts (x3), hand parts (x4), Petit Petit gguy, foil stickers, water decals, designated display base, and instruction manual. (STL161964) **Item has been previously solicited in New to Order.** Scheduled to ship in November 2020. (1832/BAS5060435) (C: 1-1-2) **NOTE:** Available only in US, Canada, and US territories.
Model Kit.....$28.00

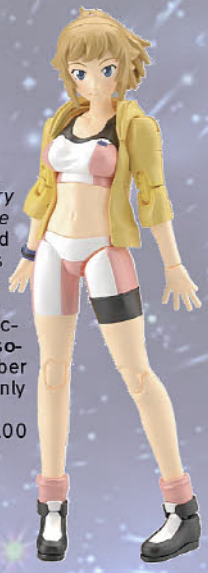



ZETA GUNDAM 235: BAUND-DOC HGUC 1/144-SCALE MODEL KIT

From Bandai Hobby. Celebrating the 35th anniversary of *Zeta Gundam* comes the mobile armor *Bound Doc*. This transforming mobile armor recreates the look of the suit from the show. You can place it in its mobile suit form and its transformed mobile armor form as well. Included in box: Beam Rifle, Beam Saber, scattering mega particle cannon, designated display base, foil stickers, and instruction manual. (STL161960) **Item has been previously solicited in New to Order.** Scheduled to ship in November 2020. (1832/BAS5058822) (C: 1-1-2) **NOTE:** Available only in US, Canada, and US territories.
Model Kit.....$57.00



MOBILE SUIT GUNDAM: INTERNAL STRUCTURE MS-06F ZAKU II FIGURE

From Banpresto. From *Mobile Suit Gundam, Banpresto* presents the *MS-06F ZAKU II*! With clear parts that show it's internal structure, you can collect the *MS-06F ZAKU II* in a half or fully transparent version! (STL160464) **Item has been previously solicited in New to Order.** Scheduled to ship in October 2020. (2720) (C: 1-1-2) **NOTE:** Available only in US, Canada, and US territories.
VERSION 1 (HALF TRANSPARENT) (16609)—Figure.....$24.99
VERSION 2 (FULLY TRANSPARENT) (16610)—Figure.....$24.99



MARVEL HEROES



AVENGERS INFINITY WAR EAA-070: IRON MAN BATTLE DAMAGED MK50 FIGURE

From Beast Kingdom. In the wake of the enthusiastic response to the launch of the *Iron Man Mark 50* figure, Beast Kingdom presents the *Iron Man Mark L*: Battle Damaged articulated figure! He includes interchangeable hands (fists and open hands) and masks (war damage and exposed face), and this version includes the latest weapons associated with the Mark 50 suit: the nano sword, the nano shield and the back-mounted nano missile launchers! Sophisticated production methods faithfully reproduce the damage caused to the nano armor during the battle with Thanos. Fine painting and built-in LEDs in the helmet and reactor really make this figure shine. Be sure to enhance your *Iron Man Mark L* Marvel figure with the Nano Weapons Accessory Set, sold separately! (STL161200) **Item has been previously solicited in New to Order.** Scheduled to ship in February 2021. (3389) (C: 1-1-2) **NOTE:** Available only within US and territories.

BATTLE DAMAGE VERSION (EAA-070SP)—Figure $110.00
NANO WEAPON ACESSORY SET (EAA-070AC)—Accessory Set $30.99

FEATURED ITEM



MARVEL: MAXIMUM VENOM MEA-018 VENOMIZED FIGURES

From Beast Kingdom. Beast Kingdom takes you on a journey to the dark-side of Marvel's Villains, with the release of the *Mini Egg Attack Maximum Venom* figure collection! Showcasing four heroes from the world of Marvel, the characters are in the middle of transforming into Venom. A special edition base is designed around Venom's goo rising into the heroes and taking over their bodies. With a dark cloud looming over our heroes, what kind of hybrid will emerge? Choose from *Spider-Man*, *Iron Man*, *Dr. Strange*, *Groot*, or a special collector set of all four! (STL159905) **Item has been previously solicited in New to Order.** Scheduled to ship in November 2020. (3389) (C: 1-1-2) **NOTE:** Available only in US, Canada, and US territories.

DR. STRANGE—Figure $13.50
GROOT—Figure $13.50
IRON MAN—Figure $13.50
SPIDER-MAN—Figure $13.50
BUNDLE—Figure $49.99

SPOTLIGHT ON



AVENGERS INFINITY WAR EAA-106: THOR FIGURE

From Beast Kingdom. Beast Kingdom is once again proud to introduce the latest in highly articulated, stylized action figures: *Avengers, Infinity War Thor!* Standing at 6-inches tall, with 20 movable points, and carrying the famous *Stormbreaker*, Thor includes two face sculpts: one with movable eyes the other with light-up eyes! Coupled with a number of lightning special effects for both *Thor*'s armor and for *Stormbreaker*, as well as replaceable arms, collectors are able to recreate some of the most exciting scenes of the movie on any desk. (STL158111) **Item has been previously solicited in New to Order.** Scheduled to ship in November 2020. (3389/EAA-106) (C: 1-1-2) **NOTE:** Available only within US and territories.

Figure $79.99

SPOTLIGHT ON

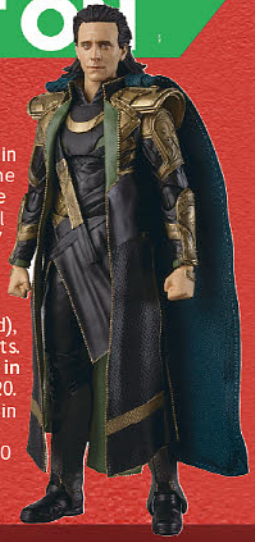

AVENGERS: LOKI S.H.FIGUARTS

From Tamashii Nations. Loki joins S.H.Figuarts in his armored look from *Avengers!* In addition to the handcuffs and mouth restraint that replicate the scene where he was captured, a variety of optional parts are included, such as his staff (extended/stored), the Tesseract, and an optional mischievous smirk face part. This set includes the figure, three pairs of optional hands, smirking face part, Helmet, Tesseract, staff (extended), staff (stored), handcuff parts, and mouth restraint face parts. (STL161883) **Item has been previously solicited in New to Order.** Scheduled to ship in December 2020. (1832/BAS59582) (C: 1-1-2) **NOTE:** Available only in US, Canada, and US territories.

S.H.Figuarts $86.00

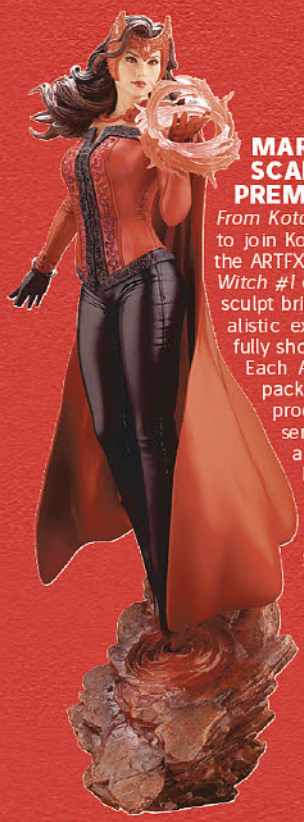

MARVEL UNIVERSE: SCARLET WITCH ARTFX PREMIER STATUE

From Kotobukiya. Scarlet Witch is the third character to join Kotobukiya's special *Woman of Marvel* line in the ARTFX Premier series! Inspired by the 2016 *Scarlet Witch #1* comic, the elaborate costume design in the sculpt brings out her presence as a witch, and the realistic expression and overall scarlet color scheme fully showcase the realism and beauty of this statue. Each ARTFX Premier statue comes in a luxurious packaging that differs from other Kotobukiya products. Every ARTFX Premier statue includes a serial number on the base, making each statue a one of a kind product. (STL156890) **Item has been previously solicited in New to Order.** Scheduled to ship in September 2020. (6600/MK312) (C: 1-1-2) **NOTE:** Available only in US, Canada, and US territories.

Statue $179.99

MY HERO ACADEMIA



MY HERO ACADEMIA: AGE OF HEROES: MINORU MINETA (GRAPE JUICE) FIGURE

From Banpresto. Presenting a brand new installment in the *My Hero Academia: Age of Heroes* series! Collect *Minoru Mineta* as he appears in *My Hero's One Justice 2! (STL160469)* **Item has been previously solicited in New to Order.** Scheduled to ship in October 2020. (2720/16615) (C: 1-1-2) **NOTE:** Available only in US, Canada, and US territories.
Figure $24.99



MY HERO ACADEMIA: AMAZING HEROES V10 FIGURES

From Banpresto. From the popular anime *My Hero Academia*, *Izuku Midoria* and *Tenya Iida* are the next heroes to enter the *Amazing Heroes* line from Banpresto. Standing about 5" tall, Izuku and Tenya are sculpted in attack poses. (STL160472) **Item has been previously solicited in New to Order.** Scheduled to ship in October 2020. (2720) (C: 1-1-2) **NOTE:** Available only in US, Canada, and US territories.
IZUKU MIDORIYA (16618)—Figure $24.99
TENYA IIDA (16617)—Figure $24.99



MY HERO ACADEMIA: POP UP PARADE PVC FIGURES

From Takara Tomy. On the way to U.A. High School! The newest figures to join the *POP UP PARADE* series are *Izuku Midoriya* and *Katsuki Bakugo* dressed in their U.A. High School uniforms! *Izuku* has been recreated in a lively pose and "*Kacchan*" has been recreated rushing in a pose that showcases his particularly intense personality! (STL158115) **Item has been previously solicited in New to Order.** Scheduled to ship in September 2020. (6817) (C: 1-1-2) **NOTE:** Available only in US, Canada, and US territories.
IZUKU MIDORIYA (TY94162)—PVC Figure $49.99
KATSUKI BAKUGO (TY94163)—PVC Figure $49.99

MY HERO ACADEMIA: HIMIKO TOGA 1/8-SCALE PVC FIGURE

From Bell Fine. Himiko Toga, one of the villains from the anime *My Hero Academia*, is brought to life in 1/8-scale! Some of her weapon parts feature magnet inside and are detachable. Her characteristic pointed teeth and "lovesickness" smile are faithfully recreated, along with a blood-shaped effect part and sound word part on the base! This figure of *Himiko Toga* measures about 8" tall. (STL158888) **Item has been previously solicited in New to Order.** Scheduled to ship in January 2021. (6817/BF24262) (C: 1-1-2) **NOTE:** Available only in US, Canada, and US territories.
PVC Figure $189.99





MY HERO ACADEMIA: SHOTO TODOROKI FIGURE

From Banpresto. This detailed figure of *Shoto Todoroki* from *My Hero Academia* stands about 7 1/2" tall. (STL160470) **Item has been previously solicited in New to Order.** Scheduled to ship in October 2020. (2720/16616) (C: 1-1-2) **NOTE:** Available only in US, Canada, and US territories.
Figure $24.99



MY HERO ACADEMIA: MOMO YAOYOROZU (HERO SUIT) 1/8-SCALE PVC FIGURE

From Bellfine. From *My Hero Academia* comes a 1/8-scale figure of *Momo Yaoyorozu* wearing her hero suit! The figure includes effect parts for her quirk, and a stylish base with dynamic lettering! She comes with both her standard facial expression and a smiling (huffy) expression so you can choose your way to display! (STL160850) **Item has been previously solicited in New to Order.** Scheduled to ship in November 2020. (6817/BF24278) (C: 1-1-2) **NOTE:** Available only in US, Canada, and US territories.
PVC Figure $204.99



SHONEN JUMP ONE PIECE



ONE PIECE: FULL FORCE ICHIBAN FIGURES

From Tamashii Nations! The *One Piece Ichiban* figure line continues with the *Full Force* series! These 9" tall figures depict *Luffy*, *Roronoa Zoro*, *Trafalgar Law*, *Sabo*, and *Sangoro*. Each features a dynamic sculpt and is ready for action! (STL161888) **Item has been previously solicited in New to Order.** Scheduled to ship in November 2020. (1832) (C: 1-1-2) **NOTE:** Available only in US, Canada, and US territories.

LUFFYTARO (BAS60848)—Figure $36.00
SABO (BAS60852)—Figure $36.00
SANGORO (BAS60850)—Figure $36.00
TRAFALGAR LAW (BAS60851)—Figure $36.00
ZOROJURO (BAS60849)—Figure $36.00



ONE PIECE: RORONOA ZORO GRANDISTA MANGA DIMENSIONS FIGURE

From Banpresto. Look at that smirk! *Roronoa Zoro* must know he looks undeniably cool as the newest figurine from Banpresto's Grandista Manga Dimensions series! One of the main characters from the global phenomenon *One Piece*, *Zoro* will make quite the impression with his scars and swords on display! (STL160494) **Item has been previously solicited in New to Order.** Scheduled to ship in October 2020. (2720/16656) (C: 1-1-2) **NOTE:** Available only in US, Canada, and US territories.

Figure $68.99



ONE PIECE: GRANDLINE LADY WANO COUNTRY V2: NICO ROBIN DXF FIGURE

From Banpresto. Straight out of the *One Piece* movie, *One Piece Stampede*, comes the newest installment in the *Grandline Lady Wano Country*, *Nico Robin!* Dressed in her Yukata from the Wano Country Arc, this *Nico* measures about 6 1/4" tall. (STL160482) **Item has been previously solicited in New to Order.** Scheduled to ship in October 2020. (2720/16634) (C: 1-1-2) **NOTE:** Available only in US, Canada, and US territories.

Figure $24.99



ONE PIECE MAXIMATIC: MONKEY D. LUFFY I FIGURE

From Banpresto. From the popular anime series *One Piece* comes this officially licensed statue from Banpresto's Maximatic series! Made of PVC, *Luffy* stands about 6 1/2" tall. (STL160483) **Item has been previously solicited in New to Order.** Scheduled to ship in October 2020. (2720/16635) (C: 1-1-2) **NOTE:** Available only in US, Canada, and US territories.
Figure $24.99



ONE PIECE SCULTURES BIG BANPRESTO COLOSSEUM 4 V3: ZORO FIGURE

From Banpresto. Joining the *Banpresto World Figure Colosseum SCultures* line is *Roronoa Zoro* from the hit anime and manga franchise *One Piece! (STL160495)* **Item has been previously solicited in New to Order.** Scheduled to ship in October 2020. (2720/16658) (C: 1-1-2) **NOTE:** Available only in US, Canada, and US territories.
Figure $30.99



ONE PIECE: PORTRAIT OF PIRATES NEO-MAX: DRACULE MIHAWK PVC FIGURE

From MegaHouse. The Greatest Swordsman in the World, *Dracule Mihawk*, in the *One Piece* universe joins the *Portrait of Pirates* Neo-Max collection! (STL158464) **Item has been previously solicited in New to Order.** Scheduled to ship in November 2020. (1903/716164) (C: 1-1-2) **NOTE:** Available only in US, Canada, and US territories.
PVC Figure $244.99

ONE PIECE: THOUSAND SUNNY (LAND OF WANO) GRAND SHIP MODEL COLLECTION



From Bandai Hobby. The *Land of Wano* arc version of the *Thousand Sunny* from *One Piece* is available as a plastic model kit! Newly designed marking stickers and water decals to recreate the damage the ship suffered when it snuck in are included Newly designed figures of all nine of the Straw Hat Pirates in their Land of Wano arc attire are also included! Accessories include White hobby horse No1, Mini Merry No2, Shark Sumberge No.3, and display base. Interchangeable parts are available to recreate *Gaon Cannon* and paddles on the side of the ship. (STL158791) **Item has been previously solicited in New to Order.** Scheduled to ship in September 2020. (1832/BAS5060269) (C: 1-1-2) **NOTE:** Available only in US, Canada, and US territories.
Model Kit $50.00



ONE PIECE: PORTRAIT OF PIRATES PLAYBACK MEMORIES: BELLEMERE PVC FIGURE

From MegaHouse. Joining the *P.O.P. Playback Memories* line from MegaHouse is *Bellemere*l. Posed with her rifle, she stands about 9" tall. (STL161102) **Item has been previously solicited in New to Order.** Scheduled to ship in January 2021. (1903/716171) (C: 1-1-2) **NOTE:** Available only in US, Canada, and US territories.
PVC Figure $179.99



ONE PIECE: TREASURE CRUISE WORLD JOURNEY V5 FIGURES

From Banpresto. From the popular anime series *One Piece* comes these officially licensed PVC statues from Banpresto's *Treasure Cruise World Journey* series! Each figure stands about 8" tall and comes with a base in a printed box. Collect *Marco* and *Portagas D Ace! (STL160484)* **Item has been previously solicited in New to Order.** Scheduled to ship in October 2020. (2720) (C: 1-1-2) **NOTE:** Available only in US, Canada, and US territories.
MARCO (16636)—Figure $24.99
PORTGAS D. ACE (16637)—Figure $24.99

ねんどろいど NENDOROID-SERIES



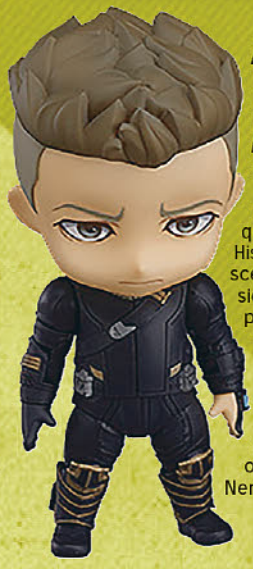

AVENGERS ENDGAME: HAWKEYE NENDOROID DX

From Good Smile Company. From *Avengers: Endgame* comes a DX Nendoroid of *Hawkeye*! *Hawkeye* has been carefully recreated and is fully articulated, allowing you to recreate all kinds of different action-packed poses of him shooting his bow. In addition to his bow and arrow, *Hawkeye's* quiver has also been recreated in stunning detail. His knife is also included, allowing you to recreate scenes of him in close-quarters combat. The DX version also includes interchangeable arm and torso parts, allowing you to recreate *Hawkeye's* Ronin costume. Display him with his sword and scabbard to recreate even more action scenes from the movie. A special stand base is also included! (STL156214) **Item has been previously solicited in New to Order.** Scheduled to ship in October 2020. (6817/G12032) (C: 1-1-2) **NOTE:** Available only within US and territories.

Nendoroid.....$94.99

CHARACTER VOCAL SERIES 01: HATSUNE MIKU V4X NENDOROID

From Good Smile Company. Hatsune Miku V4X, the virtual singer with even more natural pronunciation that can sing any genre exactly the way you like it, is now an adorable Nendoroid! Illustrator iXima's design has been recreated in adorable handheld size. She comes with three face plates including a standard expression, a smiling expression and a starry-eyed expression filled with curiosity. Optional parts include a guitar, glasses and a variety of interchangeable hand parts, allowing you to display her in all kinds of poses. (STL159618) **Item has been previously solicited in New to Order.** Scheduled to ship in December 2020. (6817/G12068) (C: 1-1-2) **NOTE:** Available only in US, Canada, and US territories.

Nendoroid.....$64.99



CRAYON SHINCHAN: SHINNOSUKE NOHARA NENDOROID

From Good Smile. From the anime *Crayon Shinchan* comes a Nendoroid of the curious 5-year-old Shinnosuke Nohara! He comes with three face plates including a standard expression, an exhausted expression and an excited expression. His eyebrows are articulated and interchangeable, allowing you to display him with all kinds of different expressions! His dog Shiro and his favorite snack Chocobi are included as optional parts! Interchangeable parts to recreate his appearance as the "Butt Alien" are also included! (STL161259) **Item has been previously solicited in New to Order.** Scheduled to ship in November 2020. (6817/G12054) (C: 1-1-2) **NOTE:** Available only in US, Canada, and US territories.

Figure.....$69.99

BANG DREAM! GIRLS BAND PARTY!: SAYO HIKAWA (STAGE OUTFIT) NENDOROID

From Good Smile. From the popular smartphone game *BanG Dream! Girls Band Party!* comes a Nendoroid of the guitarist of Roselia, *Sayo Hikawa!* She comes with three face plates including a composed standard expression, a spirited shouting expression and an adorable blushing expression. Of course, her guitar is included, allowing you to recreate various different scenes from the game! (STL159206) **Item has been previously solicited in New to Order.** Scheduled to ship in December 2020. (6817/G12060) (C: 1-1-2) **NOTE:** Available only in US, Canada, and US territories.

Nendoroid.....$64.99



SPOTLIGHT ON

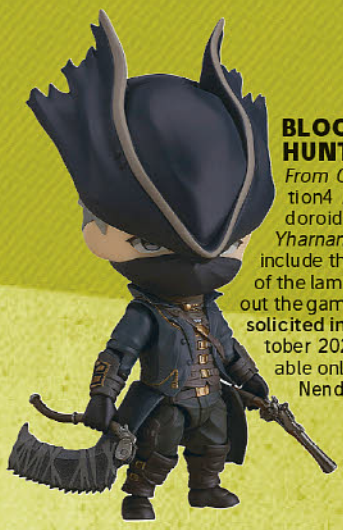

BLOODBORNE: HUNTER NENDOROID

From Good Smile Company. From the PlayStation4 Action RPG *Bloodborne* comes a Nendoroid of the *Hunter* who traveled to the city of *Yharnam* seeking blood healing. Optional parts include the *Saw Cleaver*, the *Hunter Pistol* and one of the lamps that function as checkpoints throughout the game. (STL156566) **Item has been previously solicited in New to Order.** Scheduled to ship in October 2020. (6817/G12034) (C: 1-1-2) **NOTE:** Available only in US, Canada, and US territories.

Nendoroid.....$64.99



DEATH STRANDING CLIFF NENDOROID AF

From Good Smile. From Kojima Productions' internationally popular game *Death Stranding* comes a Nendoroid of *Cliff!* The Nendoroid is fully articulated, and his various equipment has been faithfully recreated in Nendoroid form. He comes with both an expressionless face plate and a face plate with closed eyes. Hand parts to recreate his smoking pose and pointing pose are included, along with a baby doll and rifle optional parts. (STL161812) **Item has been previously solicited in New to Order.** Scheduled to ship in January 2021. (6817) (C: 1-1-2) **NOTE:** Available only in US, Canada, and US territories.

REGULAR VERSION (G12079)—Figure.....$64.99
DX VERSION (G12078)—Figure.....$82.99



DIORAMANSION 150 FIGURE DIORAMAS

From PLM. Connect, stack and display your favorite figures with these assemblable background panels! There are various different ways to connect the plates together allowing you to easily create your own customized display space for your figures! These new additions to the Dioramansion series are about 6" x 6" in size which works great with Nendoroid figures! (STL159922) **Item has been previously solicited in New to Order.** Scheduled to ship in July 2020. (6817) (C: 1-1-2) **NOTE:** Available only in US, Canada, and US territories.

BABYLON (PL88675)—Diorama $29.99
BATTLEFIELD (VERSION 2) (PL88672)—Diorama $29.99
CASINO (PL88670)—Diorama $29.99
GREAT WALL OF CHINA (PL88676)—Diorama $29.99
RUNWAY (PL88671)—Diorama $29.99
SCHOOLYARD (PL88677)—Diorama $29.99

DISNEY ZOOTOPIA NENDOROIDS



From Good Smile Company. From Disney's popular animated film Zootopia comes Nendoroid figures of *Judy Hopps* and *Nick Wilde!* Arms, legs and ears are all articulated, making it easy to recreate all kinds of poses. Judy comes with three face plates including an energetic standard expression, a smiling expression and a worried expression. Nick also comes with three face plates including his standard expression, a bewildered expression and an easygoing expression. Judy's optional parts include her police badge, carrot pen and investigation notebook. Nick comes with his sunglasses, a Pawpsicle and a handkerchief with blueberries. (STL159913) **Item has been previously solicited in New to Order.** Scheduled to ship in December 2020. (6817) (C: 1-1-2) **NOTE:** Available only in US, Canada, and US territories.

JUDY HOPPS (G12072)—Nendoroid $69.99
NICK WILDE (G12071)—Nendoroid $79.99

DRAGON QUEST XI ECHOES OF AN ELUSIVE AGE: THE LUMINARY NENDOROID



From Square Enix. From the latest game in the *Dragon Quest* series, *Dragon Quest XI: Echoes of an Elusive Age*, comes a Nendoroid of *The Luminary!* Two interchangeable face plates are included: a standard expression and a smiling expression. The Cobblestone Sword, a sheathed version that can be displayed on the Nendoroid's back, the Sword of Light and Erdwin's Shield are included as optional equipment parts along with a miniature figure of a Slime from the game. An effect part to display *The Luminary* swinging his sword is also included. (STL158755) **Item has been previously solicited in New to Order.** Scheduled to ship in November 2020. (6817/SE35097) (C: 1-1-2) **NOTE:** No countries actually denied.

Nendoroid $79.99

FATE/GRAND ORDER: ALTER EGO-SCLASS SERVANT MELTRYLLIS NENDOROID



From Good Smile. From the popular smartphone game *Fate/Grand Order* comes a Nendoroid of the Alter Ego class servant *Meltryllis*! She comes with three face plates including her composed standard expression, a provocative laughing expression and a blushing expression. Additionally, effect parts to recreate action scenes from the game and a Fou plushie are included as optional parts. (STL161794) **Item has been previously solicited in New to Order.** Scheduled to ship in December 2020. (6817/G12096) (C: 1-1-2) **NOTE:** Available only in US, Canada, and US territories.

Figure $114.99

FATE/GRAND ORDER: RIDER-CLASS SERVANT OZYMANDIAS (ASCENSION) NENDOROID



From Orange Rouge. From the popular smartphone game *Fate/Grand Order* comes a Nendoroid of the Rider-class servant *Ozymandias*! This special Ascension version includes all the parts that are included with the standard version together with bonus parts for even more display options! He comes with a standard expression face plate and a confident smug expression face plate. His staff and the Eye of Hours that appears when he attacks are included as optional parts. Additionally, the *Ascension Ver.* includes parts to recreate his second ascension appearance, a smiling expression as though saying his "Pathetic! Pathetic!" line from the game and a *Sphinx Awlad*. (STL158380) **Item has been previously solicited in New to Order.** Scheduled to ship in December 2020. (6817/G12042) (C: 1-1-2) **NOTE:** No countries actually denied.

Nendoroid $79.99

FATE APOCRYPHA: RULER (CASUAL VERSION) NENDOROID DOLL



From Good Smile. From the anime series *Fate/Apocrypha* comes a Nendoroid Doll of *Ruler*, the mediator of the Great Holy Grail War summoned by the Holy Grail, in her casual outfit! Nendoroid Dolls feature the same Nendoroid heads, but an alternate doll-like body that is highly articulated and can easily be dressed-up into different outfits while still remaining a palm-sized action figure! The skin tone of this Nendoroid Doll is a special color to match that of the original character, the the doll comes with an outfit, interchangeable hand parts, and articulated stand. (STL161793) **Item has been previously solicited in New to Order.** Scheduled to ship in February 2021. (6817/G12095) (C: 1-1-2) **NOTE:** Available only in US, Canada, and US territories.

Figure $82.99

GIRLS FRONTLINE: UMP9 NENDOROID



Good Smile Arts Shanghai. From the popular smartphone game *Girls' Frontline* comes a Nendoroid of *UMP9*, strongest member of the 404 faction! She comes with three face plates including her smiling standard expression, a blushing expression from when she receives praise and a proud expression from when she is convinced she'll achieve victory. Optional parts include a flashbang and her UMP9 submachine gun. (STL157502) **Item has been previously solicited in New to Order.** Scheduled to ship in January 2021 (6817/G12041) (C: 1-1-2) **NOTE:** No countries actually denied.

Nendoroid $79.99

ねんどろいど NENDOROID-SERIES



HARRY POTTER NENDOROID PLAYSET 08: GRYFFINDOR COMMON ROOM

From Good Smile Company. From the internationally popular *Harry Potter* film series comes a Nendoroid playset of the Gryffindor common room! This diorama extension set includes various parts that you can use with your Harry Potter series Nendoroids and Nendoroid Dolls (sold separately) for even more fun! (STL159619) **Item has been previously solicited in New to Order.** Scheduled to ship in May 2021. (6817/G11387) (C: 1-1-2) **NOTE:** Available only in US, Canada, and US territories.
Nendoroid Playset..... $79.99

SPOTLIGHT ON

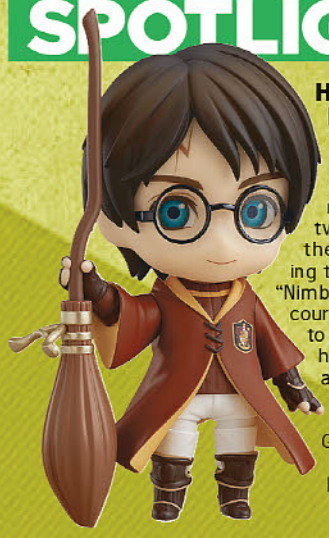

HARRY POTTER: HARRY POTTER (QUIDDITCH) NENDOROID

From Good Smile Company. The Quidditch version of *Harry Potter* sports a new windblown hairstyle and comes with two face plates, a standard expression and the serious expression for when he's chasing the Golden Snitch. For optional parts, the "Nimbus 2000" broomstick, a goal hoop, and, of course, the Golden Snitch are included! Be sure to add him to your collection and display him with other Nendoroids from the Wizarding World! (STL159613) **Item has been previously solicited in New to Order.** Scheduled to ship in January 2021. (6817/G90934) (C: 1-1-2) **NOTE:** Available only in US, Canada, and US territories.
Nendoroid..... $59.99



HYPERDIMENSION NEPTUNIA: NEPTUNE 10TH-ANNIVERSARY NENDOROID

From Good Smile Company. From *Hyperdimension Neptunia* comes a Nendoroid of *Neptune*! She comes with two face plates including a confident smiling expression and a comical blank expression. Optional parts include a game console controller that you can pose her holding in various different poses! (STL156683) **Item has been previously solicited in New to Order.** Scheduled to ship in August 2020. (6817/G12026) (C: 1-1-2) **NOTE:** Available only in US, Canada, and US territories.
Nendoroid..... $64.99

HYPERDIMENSION NEPTUNIA: PURPLE HEART NENDOROID

From Good Smile Company. From *Hyperdimension Neptunia* comes a Nendoroid of *Neptune*'s goddess form *Purple Heart!* She comes with two face plates including a standard expression and a smiling expression. Optional parts include her blade and removable wing parts. (STL156684) **Item has been previously solicited in New to Order.** Scheduled to ship in January 2021. (6817/G12047) (C: 1-1-2) **NOTE:** Available only in US, Canada, and US territories.
Nendoroid..... $64.99





HYPNOSIS MIC-DIVISION RAP BATTLE: DOPPO KANNONZAKA NENDOROID

From FREEing. From *Hypnosis Mic -Division Rap Battle-* comes a Nendoroid of Doppo Kannonzaka from the Shinjuku Division! He comes with a total of three face plates including a memorable standard expression, a provocative rap battle expression and a vacant expression. He also comes with his "DOPPO" hypnosis mic and laptop as optional parts. (STL161297) **Item has been previously solicited in New to Order.** Scheduled to ship in May 2021. (6817/F29926) (C: 1-1-2) **NOTE:** Available only in US, Canada, and US territories.
Figure..... $74.99

HATSUNE MIKU GT PROJECT: RACING MIKU 2020 NENDOROID

From Good Smile Racing. The official character of the 2020 *Hatsune Miku GT Project, Racing Miku,* is joining the Nendoroid series! This year's design by popular illustrator LEN[A-7] features a mechanic style outfit! She comes with two face plates including an energetic smiling expression and a cute winking expression! Optional parts include an impact wrench, a flag to support the team and a Nendoroid car for her to ride in! (STL157501) **Item has been previously solicited in New to Order.** Scheduled to ship in December 2020. (6817/GR12049) (C: 1-1-2) **NOTE:** Available only in US, Canada, and US territories.
Nendoroid..... $79.99



IDENTITY V: GARDENER NENDOROID

From Good Smile. From the popular Chinese smartphone game *Identity V* comes a Nendoroid of the Gardener, one of the game's survivor characters! She comes with three face plates including a worried expression, a malicious expression and an adorable smiling expression. Optional parts include her straw hat, toolbox and the popular pet Mr. Whiskers. (STL161264) **Item has been previously solicited in New to Order.** Scheduled to ship in November 2020. (6817/G120945) (C: 1-1-2) **NOTE:** Available only in US, Canada, and US territories.
Figure..... $84.99

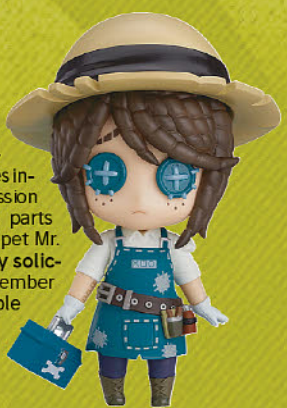

SPOTLIGHT ON

INUYASHA: INUYASHA NENDOROID



From Good Smile Company. From the popular series comes a Nendoroid of *Inuyasha*, the half-demon son of a dog demon father and human mother. He comes with three face plates including his confident standard expression, a more intimidating combat expression and a comical confused expression from when Kagome commands him to "Sit!" Interchangeable hand parts with sharp claws are included, allowing you to recreate his Iron Reaver Soul Stealer attack. He can also be posed holding his sword, Tessaiga! Special arm and leg parts to display him sitting are included as well. Enjoy displaying him in your favorite poses from the series. (STL158754) **Item has been previously solicited in New to Order.** Scheduled to ship in December 2020. (6817/G12052) (C: 1-1-2) **NOTE:** No countries actually denied.

Nendoroid.....$64.99

MY TEEN ROMANTIC COMEDY SNAFU 3: YUKINO YUKINOSHITA NENDOROID



From Good Smile Company. From the anime series *My Teen Romantic Comedy SNAFU 3* comes a Nendoroid of the president of the service club, *Yukino Yukinoshita!* She comes with three face plates including a standard expression, a smiling expression and an embarrassed expression. She comes with her school bag, a book and cat ears as optional parts, along with interchangeable parts that allow you to pose her holding a Pan the Panda plushie! (STL159623) **Item has been previously solicited in New to Order.** Scheduled to ship in December 2020. (6817/G12053) (C: 1-1-2) **NOTE:** Available only in US, Canada, and US territories.

Nendoroid.....$64.99

JAPANESE LET'S PLAYER RETORT NENDOROID

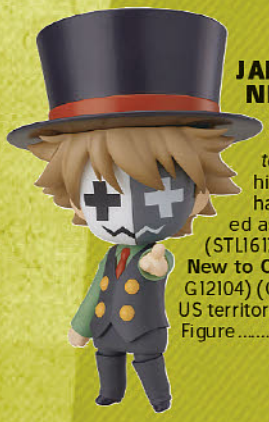

From Good Smile. The first-ever online content creator Nendoroid!? *Japanese Let's Player Retort* is now a Nendoroid! He's been recreated in his standard costume. Various hand parts, his top hat, a game controller and "Retokani" are included as optional parts. His mask can also be removed! (STL161791) **Item has been previously solicited in New to Order.** Scheduled to ship in October 2020. (6817/G12104) (C: 1-1-2) **NOTE:** Available only in US, Canada, and US territories.

Figure.....$64.99

SET 01 SHOWN



NENDOROID DOLL SHOES SETS

From Good Smile Company. Introducing new shoe sets for your Nendoroid Dolls! Each set includes 5 different choices of shoes that you can use with your Nendoroid Dolls. (STL157264) **Item has been previously solicited in New to Order.** Scheduled to ship in September 2020. (6817) (C: 1-1-2) **NOTE:** Available only in US, Canada, and US territories.

SET 01 (G11371)—Nendoroid Doll Accessory.....$34.99
SET 02 (G11372)—Nendoroid Doll Accessory.....$34.99

MAFUMAFU HIKIKOMORI NENDOROID SET



From Good Smile. The multimedia creator Mafumafu is now an adorable Nendoroid! He comes with three face plates including a standard expression, a smiling expression and a sleeping expression. Optional parts include a "Mafuteru," a microphone and a paper craft cardboard box. Enjoy creating all kinds of poses and situations! (STL161810) **Item has been previously solicited in New to Order.** Scheduled to ship in January 2021. (6817/G12103) (C: 1-1-2) **NOTE:** Available only in US, Canada, and US territories.

Figure.....$66.99

NENDOROID MORE FACE SWAP 04



From Good Smile Company. A fourth set of new expressions for your Nendoroids! Bring out a whole new side of your favorite Nendoroid by giving them one of these nine special expressions! (STL157266) **Item has been previously solicited in New to Order.** Scheduled to ship in September 2020. (6817/G96671) **NOTE:** Available only in US, Canada, and US territories.

Nendoroid Accessory Pack.....$5.99

MONSTER HUNTER WORLD ICEBORN: FEMALE NARGACUGA ALPHA ARMOR NENDOROID DX



From Capcom. From the PlayStation4/PC (Steam) game *Monster Hunter World: Iceborne* comes a fully articulated Nendoroid of a female hunter in *Nargacuga Alpha Armor!* She comes with two face plates: a reticent standard expression and a crazed expression. The Hidden Saber is included along with two carving knives and a throwing knives effect part. The DX version comes with an interchangeable head part for displaying the hunter with a ponytail haircut, the *Hidden Tomahawk / Dual Blades*, a critical hit effect part, a *Demondrug* consumable and an original eye glint effect part, allowing you to enjoy the world of *Monster Hunter World: Iceborne* even more! (STL156565) **Item has been previously solicited in New to Order.** Scheduled to ship in October 2020. (6817/G12036) (C: 1-1-2) **NOTE:** Available only in US, Canada, and US territories.

Nendoroid.....$89.99

THE RISING OF THE SHIELD HERO: FILO NENDOROID



From Good Smile. From the popular anime series *The Rising of the Shield Hero* comes a Nendoroid of the Filolial Queen *Filo* in her human form! She comes with three face plates including a standard expression, an excited smiling expression with closed eyes and a combat expression. Meat skewers and a fish are included as optional parts, perfect for the bottomless-stomached Filo. Her power gloves and a Spiral Strike effect part are also included, allowing you to recreate Filo's combat scenes. (STL159203) **Item has been previously solicited in New to Order.** Scheduled to ship in December 2020. (6817/G12045) (C: 1-1-2) **NOTE:** Available only in US, Canada, and US territories.

Nendoroid.....$59.99

ANIME

BLEACH: GRIMMJOW G.E.M. SERIES PVC FIGURE



From MegaHouse. Just in time for the 20th anniversary of *BLEACH*, comes this 1/8-scale figure of *Grimmjow Jaegerjaquez*! The Arrancar strikes a cocky pose with his sword in hand, inviting a fight! He stands about 9 3/4" tall. (STL161107) **Item has been previously solicited in New to Order.** Scheduled to ship in December 2020. (1903/829192) (C: 1-1-2) **NOTE:** Available only in US, Canada, and US territories.
Figure.....$224.99

HYPERDIMENSION NEPTUNIA: PURPLE HEART LILAC COOL 1/7-SCALE PVC FIGURE



From Vertex. From the new OVA *Hyperdimension Neptunia: Nep's Summer Vacation* comes a 1/7-scale figure of *Purple Heart's* new design featuring the Processor Unit Lilac *COOL*. The figure is based on an illustration by the original character designer Tsunako. *Purple Heart* is equipped with her great sword and Purple Sister's *M.P.B.L.!* (STL150507) **Item has been previously solicited in New to Order.** Scheduled to ship in February 2021. (6817/G94149) (C: 1-1-2) **NOTE:** Available only in US, Canada, and US territories.
MATURE THEMES
Figure.....$364.99

DO YOU LOVE YOUR MOM AND HER TWO-HIT MULTI-TARGET ATTACKS?: MAMAKO OASUKI (SWIMSUIT) 1/7-SCALE FIGURE



From FREEing. Do you love your mom and her school swimsuit? From the anime series *Do You Love Your Mom and Her Two-Hit Multi-Target Attacks?* comes a 1/7-scale figure of *Mamako Oosuki* in a school swimsuit! She's been recreated based on her appearance in her "old school" school swimsuit from episode 6 of the anime! Mamako's impressive curves have been faithfully captured as though bursting from seams beneath her tight swimsuit. (STL161253) **Item has been previously solicited in New to Order.** Scheduled to ship in April 2021. (6817/F29953) (C: 1-1-2) **NOTE:** Available only in US, Canada, and US territories.
Figure.....$199.99

IS THE ORDER A RABBIT SEASON 2: COCOA HOTO (CHEER) NON-SCALE PVC FIGURE



From Furyu. Furyu is rolling out a new figure series! The girls from from *Is the Order a Rabbit* season 2 come to life in their cheer outfits, and the first to enter the lineup is none other than *Cocoa Hoto!* Note: Images shown are of an unpainted prototype. Final figure will be painted. (STL158146) **Item has been previously solicited in New to Order.** Scheduled to ship in September 2020. (3145/STL158146) (C: 1-1-2) **NOTE:** Available only in US, Canada, and US territories.
PVC Figure.....$24.99

FAIRY TAIL: ERZA SCARLET (SWIMWEAR GRAVURE) 1/6-SCALE PVC FIGURE



From Orcatoys. From the anime series *Fairy Tail* comes this highly detailed Statue of Erza Scarlet in her swimsuit! Brandishing her sword, *Erza* standsa bout 10" tall and comes with base in a window box packaging. (STL153316) **Item has been previously solicited in New to Order.** Scheduled to ship in October 2020. (6817/OR85427) (C: 1-1-2) **NOTE:** Available only in US, Canada, and US territories.
MATURE THEMES
PVC Figure.....$249.99

MONOGATARI: SHINOBU OSHINO ISHIN NISHIO ANIME PRO ESPRESTO FIGURE



From Banpresto. From Monogatari, comes this lovely ESPRESTO *Shinobu Oshino!* Dressed in an ombre dress with a big bow, she measures about 8" tall. (STL160457) **Item has been previously solicited in New to Order.** Scheduled to ship in October 2020. (2720/16602) (C: 1-1-2) **NOTE:** Available only in US, Canada, and US territories.
Figure.....$24.99





GHOST IN THE SHELL SAC 2045: TACHIKOMA ROBOT SPIRITS FIGURE

From Tamashii Nations. A new *TACHIKOMA* is coming to the *Robot Spirits* from Netflix limited animation *Ghost in the Shell SAC_2045!* The manipulator fingers are articulated, optional tires are included for high-speed movement scenes, and the three eyes posable for setting up all sorts of display situations. Grenade and Gatling gun are interchangeable. The set includes the figure, a Gatling unit, four tires, two optional manipulators, Motoko Kusanagi plate, Batou plate, and a stand. (STL161111) **Item has been previously solicited in New to Order.** Scheduled to ship in November 2020. (1832/BAS59518) (C: 1-1-2) **NOTE:** Available only in US, Canada, and US territories.
Figure.....$68.00

LEGEND OF CRIMSON: LOLI SUCCUBUS 1/7-SCALE PVC FIGURE



From PHAT. From the movie *Kono Subarashii Sekai Ni Syukufuku Wo! Legend Of Crimson* comes a 1/7-scale figure of Loli Succubus, the succubus that works at a certain establishment in Axel! Her sexy outfit has been carefully recreated in figure form. Loli Succubus' charming expression has also been faithfully captured! (STL161267) **Item has been previously solicited in New to Order.** Scheduled to ship in May 2021. (6817/P96990) (C: 1-1-2) **NOTE:** Available only in US, Canada, and US territories.
MATURE THEMES
Figma.....$179.99

MASHIN HERO: RYUJINMARU 30TH-ANNIVERSARY SPECIAL EDITION ROBOT SPIRITS FIGURE



From Tamashii Nations. Celebrating the 30th anniversary of the classic robot anime *Machine Hero Wataru 2*, The *Robot Spirits* announces a celebratory edition of Ryujinmaru! Featuring opening wings, all new colors, and beautiful chrome and pearl finishes, this is a must-have for nostalgic collectors. The face is newly sculpted, too, evoking his appearance in the theatrical version. Realized dynamic range of motion by newly sculpted some joint parts. The set includes figure, two pairs of optional hands, a sword, and wings. (STL161121) **Item has been previously solicited in New to Order.** Scheduled to ship in December 2020. (1832/BAS59521) (C: 1-1-2) **NOTE:** Available only in US, Canada, and US territories.
Action Figure $80.00



MASKED RIDER KUUGA AMAZING MIGHTY PARTS FIGURE-RISE STANDARD SET

From Bandai Hobby. A special set that features *Maksed Rider Kuuga Amazing Mighty* form and parts that can be used to upgrade the previously released *Figure-rise Standard Masked Rider Kuuga* into Rising Mighty form! Mattle plated parts recreate the gold texture that addorn Kuuga's amor and includes interchangeable hand parts and effect part to recreate rider kick. (STL161959) **Item has been previously solicited in New to Order.** Scheduled to ship in October 2020. (1832/BAS5060540) (C: 1-1-2) **NOTE:** Available only in US, Canada, and US territories.
Model Kit $45.00

MAZINKAISER HAGANE WORKS DIE-CAST FIGURE



From Good Smile. The reigning Demon God Emperor! The new standard for alloy-incorporated super robot models — the *Hagane Works Mazinkaiser!* The fully painted, fully articulated figure stands at around 6 5/8" tall and comes with a special throne base. Made in collaboration with high-end mecha model developer Sentinel. Die-cast parts utilized in various areas for a weighty feel. The chest and wing areas have been recreated with translucent parts. Not only can Mazinkaiser be displayed on the included throne, but the included optional parts can be mounted to the throne as well. (STL161792) **Item has been previously solicited in New to Order.** Scheduled to ship in September 2020. (6817/GI2081) (C: 1-1-2) **NOTE:** Available only in US, Canada, and US territories.
Figure $209.99



MY TEEN ROMANTIC COMEDY SNAFU: CLIMAX YUI YUIGAHAMA PVC STATUE

From Kotobukiya. From the third and final season of the popular TV anime currently airing, *My Teen Romantic Comedy SNAFU,* a 1/8-scale figure of *Yui Yuigahama* based off of all-new original illustration joins Kotobukiya's figurine lineup. This figure fully portrays who she is as a character through her bright smile and energy to her simple yet dynamic pose. The details of her figure are perfectly sculpted while her sense of style in her slightly ruffled school uniform and skirt has been faithfully recreated within this sculpt. (STL161185) **Item has been previously solicited in New to Order.** Scheduled to ship in November 2020. (4898/PP783) (C: 1-1-2) **NOTE:** Available only in the US, US territories, Canada, Mexico, and UK.
Statue $109.99



NEKOMONOGATARI: TSUBASA HANEKAWA NON-SCALE 2-PIECE PVC FIGURE SET

From Union Creative. Tsubasa Hanekawa and her alter ego, the catlike *Black Hanekawa*, make a fine set of figures from Union Creative! Kneeling together and measuring about 7 1/2" tall, a fabric base is included. Take these two supernatural lovelies home with you today! (STL161215) **Item has been previously solicited in New to Order.** Scheduled to ship in October 2020. (3145/STL161215) (C: 1-1-2) **NOTE:** Available only in US, Canada, and US territories.
PVC Figure $349.99

FEATURED ITEM

TENGEN TOPPA GURREN LAGANN PLAIOBAT MODEL KIT



From 1000 Toys. **A *PREVIEWS* Exclusive!** Sentinel is proud to announce *Gurren Lagann* from the Anime masterpiece *Tengen Toppa Gurren Lagann* as the first release in the PLAIOBOT model kit series! Based on the *RIOBOT Gurren Lagann* released in 2011, the model kit parts are cast in 5 different colors of plastic, and the head and chest come painted to allow for simple construction! Included is the *Gurren Wing,* 3 types of drills, and the *Gurren Boomerang!* (STL160116) **Item has been previously solicited in New to Order.** Scheduled to ship in August 2020. (3403) (C: 0-1-0) **NOTE:** Not available in Japan.
Figure $45.00

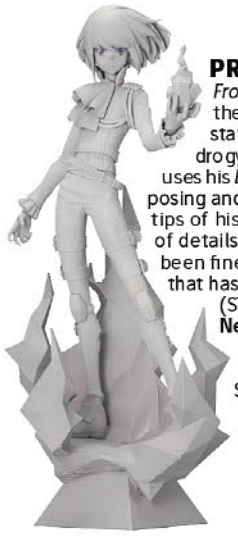

PROMARE: LIO FOTIA PVC STATUE

From Kotobukiya. From feature animated film, *Promare*, the leader of Mad Burnish, *Lio Fotia*, is now a 1/7 scale statue! Despite his slender physique and almost androgynous looks, his strength is like no others when he uses his *Burish Flare*. This statue showcases *Lio's* powers in his posing and the base. The way the voluminous hair blows, to the tips of his toes, this statue is a work of art. Even the smallest of details, such as his fingers and scarf around his neck have been finely crafted. Be sure to get your hands on this statue that has been finely tuned from the initial pose to the sculpt. (STL158748) **Item has been previously solicited in New to Order.** Scheduled to ship in September 2020. (4898/PP829) (C: 1-1-2) **NOTE:** Available only in the US, US territories, Canada, Mexico, and UK.
Statue $117.99



PATLABOR: INGRAM UNIT 2 & 3 COMPATIBLE SET ROBO-DOU 1/35-SCALE FIGURES

From ThreeZero. From the classic anime franchise *Mobile Police Patlabor*, a compatible set of *Ingram Unit 2* and *Unit 3*, as part of ThreeZero's ROBO-DOU line! This 1/35th scale articulated figure features a remarkable zinc alloy die-cast main frame, providing nearly 50 points of articulation. The figure is constructed of ABS, PVC and POM, with fabric detail covering the elbows, knees, wrist and hips to complete the Ingram silhouette. The cockpit hatch can be opened to reveal the cockpit inside, where a pilot figure can be seated (included). Dual-colored/yellow LED light-up features with alternate flashing effects are installed in the emergency police lights on both shoulders. (STL160270) **Item has been previously solicited in New to Order.** Scheduled to ship in October 2020. (2026/3Z0107) (C: 0-1-2)
Figure.....$129.00



TO LOVE-RU DARKNESS: GOLDEN DARKNESS (BARE LEG BUNNY OUTFIT) 1/4-SCALE PVC FIGURE

From FREEing. From the popular series *To Love-Ru Darkness* comes *Golden Darkness*, this time in a bunny outfit with bare legs! The figure is an impressive 1/4-scale in size and features lovely bare legs that are sure to please fans. (STL157267) **Item has been previously solicited in New to Order.** Scheduled to ship in February 2021. (6817/F29948) (C: 1-1-2) **NOTE:** Available only within US and territories.
MATURE THEMES
PVC Figure.....$334.99

SAINT SEIYA: SAINT COSMO MEMOIR PEGASUS SEIYA FIGURE

From Banpresto. From *Saint Seiya* comes a figure of *Pegasus Seiya* in a casual outfit! Pegasus Seiya stands about 6" tall. (STL160475) **Item has been previously solicited in New to Order.** Scheduled to ship in October 2020. (2720/16626) (C: 1-1-2) **NOTE:** Available only in US, Canada, and US territories.
Figure.....$24.99



TO LOVE-RU DARKNESS: MOMO BELIA DEVILUKE (BARE LEG BUNNY OUTFIT) 1/4-SCALE PVC FIGURE

From FREEing. From the popular series *To Love-Ru Darkness* comes *Momo Belia Deviluke*, this time in a bunny outfit with bare legs! The figure is an impressive 1/4-scale in size and features lovely bare legs that are sure to please fans. Be sure to display her with *Golden Darkness: Bare Leg Bunny Ver.*, also available for preorder, and create your own *To Love-Ru* bunny girl harem! (STL157507) **Item has been previously solicited in New to Order.** Scheduled to ship in February 2021. (6817/F29949) (C: 1-1-2) **NOTE:** Available only within US and territories.
MATURE THEMES
PVC Figure.....$334.99





SSSS GRIDMAN: AKANE SHINJO (SWIMSUIT) 1/12-SCALE PVC FIGURE

From FREEing. From the anime series *SSSS.GRIDMAN* comes a 1/12-scale figure of *Akane Shinjo* in a swimsuit! Akane's bright smile and fit physique have been carefully recreated. (STL158756) **Item has been previously solicited in New to Order.** Scheduled to ship in April 2021. (6817/F29950) (C: 1-1-2) **NOTE:** Available only in US, Canada, and US territories.
PVC Figure.....$69.99



WE NEVER LEARN: KIRYU MAFUYU 1/7-SCALE PVC FIGURE

From Alter. In the anime *We Can't Study!*, heroine and teacher Kiryu Mafuyu appeared in a swimming suit in the series' second episode. This figure recreates her outstanding proportions, slender legs, and tight waistline that can be seen through her hoodie. Her skin has shadows everywhere, giving it a fresh finish. The parka expresses the softness of the fabric by carefully forming wrinkles. The crisp eyes are delicately drawn to the tips of her eyelashes, and her characteristic pink hair with its shades of gradation is expertly recreated. The fluttering ponytail is sharply shaped, and you can feel the movement on each tip of the hair. (STL161258) **Item has been previously solicited in New to Order.** Scheduled to ship in February 2021. (3145) (C: 1-1-2) **NOTE:** Available only in US, Canada, and US territories.
Figure.....$199.99

THAT TIME I GOT REINCARNATED AS A SLIME: RIMURU TEMPEST VER. 22 ESPRESTO FIGURE

From Banpresto. From the anime series *That Time I Got Reincarnated as a Slime* comes an ESPRESTO figure of *Rimuru Tempest* in a dynamic action pose! (STL160452) **Item has been previously solicited in New to Order.** Scheduled to ship in October 2020. (2720/16594) (C: 1-1-2) **NOTE:** Available only in US, Canada, and US territories.
Figure.....$24.99



WEATHERING WITH YOU: POP UP PARADE PVC FIGURES

From Good Smile Company. The next figures to join the POP UP PARADE series are is *Hina Amano* and *Hodaka Morishima* from Makoto Shinkai's popular animated film *Weathering with You!* Hina and Hadoka have been recreated based on the film's key visual, and can be displayed together. (STL158752) **Item has been previously solicited in New to Order.** Scheduled to ship in October 2020. (6817) (C: 1-1-2) **NOTE:** Available only in US, Canada, and US territories.
HINA AMANO (G94164)—
PVC Figure.....$49.99
HODAKA MORISHIMA (G94165)—
PVC Figure.....$49.99



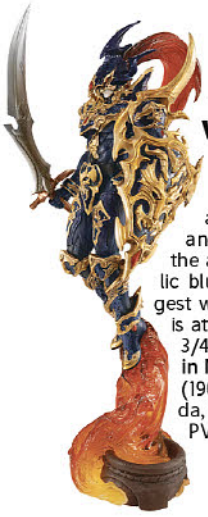

YU-GI-OH! DUEL MONSTERS ART WORKS: CHAOS SOLDIER PVC STATUE

From Megahouse. The strongest warrior from *Yu-Gi-Oh, Chaos Soldier*, with the same abilities as *Blue-Eyes White Dragon* has descended! ! While maintaining the appearance of a knight, it has been boldly arranged and three-dimensionalized. In addition to the modeling, the armor is deeply colored with multiple gold and metallic blue, and it is finished in a style suitable for the strongest warrior. An effect pedestal inspired by the chaos ritual is attached to the feet, completing the scene! Measures 11 3/4" tall. (STL158475) **Item has been previously solicited in New to Order.** Scheduled to ship in September 2020. (1903/829338) (C: 1-1-2) **NOTE:** Available only in US, Canada, and US territories.

PVC Figure $224.99



BIRDS OF PREY: HARLEY QUINN (VERSION 2) Q-POSKET FIGURE

From Banpresto. Adding to the super adorable and eye-catching Q Posket figure line of DC Characters, Banpresto proudly presents *Harley Quinn* as she appears in the movie *Birds of Prey!* Each figure stands about 5 1/2" tall and makes a wonderful addition to collections for fans both new and old. (STL160486) **Item has been previously solicited in New to Order.** Scheduled to ship in October 2020. (2720/16641) (C: 1-1-2) **NOTE:** Available only in US, Canada, and US territories.

Figure $24.99

DC HEROES

FEATURED ITEM



BATMAN 1989 S.H.FIGUARTS FIGURE

From Tamashii Nations. A new S.H.Figuarts from the 1989 worldwide hit film *Batman*! His eyes come to life with realistic coloring under a mask replicated with rubber like materials. The fabric cape comes with support rods to recreate Batmans impressive gliding poses. Batman also comes with a wide range of extra parts including the Batarang. The set includes an optional head part, four left and five right hand parts, Grappling gun, Gauntlet, two Shurikens, a Batarang, two cape support rods. (STL160611) **Item has been previously solicited in New to Order.** Scheduled to ship in November 2020. (1832/BAS58067) (C: 1-1-2) **NOTE:** Available only in US, Canada, and US territories.

S.H.Figuarts $72.00

SPOTLIGHT ON

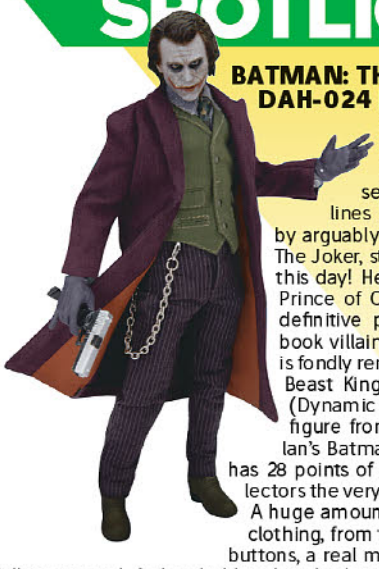

BATMAN: THE DARK KNIGHT DAH-024 DYNAMIC 8-CTION HEROES: THE JOKER FIGURE

From Beast Kingdom. "Why so serious?" One of the most famous lines in recent movie history, uttered by arguably one of the most famous villains, The Joker, still resonates with movie lovers to this day! Heath Ledger's take on the "Clown Prince of Crime" is often considered as the definitive portrayal of the crazed comic-book villain. The Joker from the *Dark Knight* is fondly remembered by fans the world over! Beast Kingdom introduces the latest D.A.H (Dynamic 8ction Heroes) 1/9-scale action figure from the second in Christopher Nolan's Batman trilogy. *The Dark Knight: Joker* has 28 points of articulation, giving fans and collectors the very best in poseable, realistic design. A huge amount of focus is given to The Joker's clothing, from the stitching down to the detailed buttons, a real metallic chain and more is beautifully recreated. A detailed head sculpt brings The Joker's manic look to real life. Figure stands 8" tall. (STL161840) **Item has been previously solicited in New to Order.** Scheduled to ship in October 2020. (3389/DAH-024) (C: 1-1-2) **NOTE:** Available only within US and territories.

Action Figure $99.99

DESIGNER TOYS



CHITOCERIUM VI-CARBONIA LONSDALEITE PLASTIC MODEL KIT

From Good Smile. The flag-bearers who've experienced many battles. Presenting the third plastic model from Masaki Apsy×huke×Good Smile Company's plastic model series *chitocerium*: VI-carbonia lonsdaleite. The basic model is planned by Masaki Apsy and designed by huke. The specially designed model features more articulation than ever seen before. The "fragment" and armaments fit perfectly within the hexagonal box. Four face plates are included: a standard face, a face with one eye covered, a sidelong glancing face and a masked face. All parts are pre-painted/colored. Extra details can be added with included decals. Dry transfer decals make for a clean, precise appearance. (STL161864) **Item has been previously solicited in New to Order.** Scheduled to ship in January 2021. (6817/G11470) (C: 1-1-2) **NOTE:** Available only in US, Canada, and US territories.

Model Kit $82.99



DESKTOP ARMY: MEGAMI DEVICE ASURA MINI-FIGURE

From Megahouse. Megami Device Asura now joins the Desktop Army series! These posable figures are extra-cute and about 3" tall; each comes with armor and weapons (which are interchangeable between the figures). They're randomly packed in boxes of four —add these ferocious little darlings to your collection today! (STL158449) **Item has been previously solicited in New to Order.** Scheduled to ship in November 2020. (1903/829550) (C: 1-1-2) **NOTE:** Available only in US, Canada, and US territories.

Figure Set..... $27.99



EROMANGA SENSEI: SAGIRI IZUMI (FRONTISPIECE) 1/6-SCALE FIGURE

From Orca Toys. A 1/6-scale statue of the hikikomori step-sister and illustrator from the hit series *Eromanga Sensei!* The statue's base resembles the pillows seen in *Izumi's* room. This figure stands about 5 1/2" tall, and this alternate version features a smiling expression! (STL156891) **Item has been previously solicited in New to Order.** Scheduled to ship in September 2020. (6817/OR85316) (C: 1-1-2) **NOTE:** Available only in US, Canada, and US territories.

PVC Figure..... $304.99



GOODSMILE & TYPE-MOON RACING: ALTRIA PENDRAGON FIGMA

From MAX Factory. The King of Knights, guiding the team towards victory on the circuit. GOODSMILE RACING & TYPE-MOON RACING present a figma of *Altria Pendragon* in a special costume! She comes with three face plates including a confident face, a bright smiling face and a closed-eyes smiling face. She comes with a racing parasol, a removable cape and a checkered flag as optional parts. An articulated figma stand is included, which allows various poses to be taken. (STL158543) **Item has been previously solicited in New to Order.** Scheduled to ship in January 2021. (6817/M06655) (C: 1-1-2) **NOTE:** Available only in US, Canada, and US territories.

Figma..... $114.99



GOODSMILE & TYPE-MOON RACING: NERO CLAUDIUS FIGMA

From Max Factory. The Roman Emperor, promising the racing team's success! Goodsmile Racing & Type-Moon Racing present a figma of Nero Claudius in a special costume! The smooth yet poseable figma joints allow you to recreate dynamic poses. A flexible plastic is used in specific areas, allowing proportions to be kept without compromising poseability. She comes with three face plates including a confident face, a winking face and a smug face She comes with a Halberd-shaped lollipop sign and a Roman Racing Helmet. An articulated figma stand is included, which allows various poses to be taken. (STL161295) **Item has been previously solicited in New to Order.** Scheduled to ship in January 2021. (6817/GT06666) (C: 1-1-2)

Figure..... $139.99

TABLE MUSEUM ANNEX: MOAI FIGMA

From FREEing. From the *Table Museum* series of figma figures comes the *Table Museum -Annex-* series, based on art from around the world! The first entry in the series is one of the massive, mysterious Moai statues that can be found in large numbers on Easter Island off the coast of Chile. While the statues are most famous for their impressive heads, Moai of different sizes and even ones with enormous bodies buried beneath the earth have been found, with styles varying based on the period they were constructed. A part allowing you to display the Moai statue as only a bust is included, along with a hat part based on the ones found on some Moai in real life and alternate hand parts. An articulated figma stand is included, which allows various poses to be taken. (STL157506) **Item has been previously solicited in New to Order.** Scheduled to ship in February 2021. (6817/F29946) (C: 1-1-2) **NOTE:** Available only in US, Canada, and US territories.

Figma Action Figure..... $74.99





YOSHITSUNE SENBON ZAKURA: KITSUNE TADANOBU FIGMA

From FREEing. Kabuki, the traditional Japanese theatre form and Important Intangible Cultural Property, has been recreated in figma form! From *Yoshitsune Senbon Zakura*, a kabuki play that has been performed since the Edo period, comes a vibrant and dynamic figma of *Kitsune Tadanobu*. His eyes are articulated, allowing you to recreate his expression while in a "mie" pose that kabuki theatre is known for. A tsuzumi drum is included along with sword parts, and an articulated figma stand is included, which allows various poses to be taken. (STL160990) **Item has been previously solicited in New to Order.** Scheduled to ship in February 2021. (6817/F29947) (C: 1-1-2) **NOTE:** Available only in US, Canada, and US territories.
Figma Action Figure $229.99

DIGIMON

DIGIMON ADVENTURE STUFFED COLLECTION: WORMMON PLUSH



From Megahouse. Now you can cuddle with your favorite *Digimon, Wormmon,* with this 12" plush! (STL158476) **Item has been previously solicited in New to Order.** Scheduled to ship in August 2020. (1903/828874) (C: 1-1-2) **NOTE:** Available only in US, Canada, and US territories.
Plush $164.99



DIGIMON AMPLIFIED: BLACK WARGREYMON FIGURE-RISE STANDARD MODEL KIT

From Bandai Hobby. The ultimate form of the Dark Tower Digimon is here, introducing *Black WarGreymon!* This model has arrived with its trademark silver and gold parts and its famous black color scheme.The wings use brand new parts and this model comes with brand new slash effect parts! Included in box: Dramon Killers (x2), wing parts set, effect parts (x2), foil stickers, and instruction manual. (STL161968) **Item has been previously solicited in New to Order.** Scheduled to ship in November 2020. (1832/BAS5060583) (C: 1-1-2) **NOTE:** Available only in US, Canada, and US territories.
Model Kit $50.00



DIGIMON ADVENTURES: METAL GREYMON PREMIUM G.E.M. SERIES PVC STATUE

From Megahouse. Straight from the popular anime series *Digimon Adventures* comes this highly detailed PVC statue of *Metalgreymon*! It stands about 8 5/8" tall and comes in a colored window box packaging. (STL158470) **Item has been previously solicited in New to Order.** Scheduled to ship in November 2020. (1903/829215) (C: 1-1-2) **NOTE:** Available only in US, Canada, and US territories.
PVC Figure $309.99

FATE APOCRYPHA



FATE/APOCRYPHA SABER OF RED (CASUAL OUTFIT) FIGMA

From MAX Factory. From the anime series *Fate/Apocrypha* comes a figma of the *Saber of "Red,"* servant of the Red Faction, in her casual outfit! She comes with three face plates including a determined smiling face and a smiling face with closed eyes. Her sword Clarent is included along with interchangeable torso parts to display her with her jacket off, and An articulated figma stand is included, which allows various poses to be taken. (STL157503) **Item has been previously solicited in New to Order.** Scheduled to ship in December 2020. (6817/M06654) (C: 1-1-2) **NOTE:** Available only in US, Canada, and US territories.
Figma $114.99

FATE/GRAND ORDER



FATE/GRAND ORDER: SABER ALTRIA PENDRAGON PETITRITS MODEL KIT

From Bandai Hobby. Altria Pendragon, one of the main heroines and a Servant the represents the *Fate* Series has arrived to the *Petitrits* line! Excalibur and the crown and cap that appear after ascension are included with this model! It also comes with a great display base with Noble Phantasm effects! The upper body has great articulation that allows for lively poses without the proportions being ruined. Included in box: Excalibur, crown, cape, display base, foil stickers, calinus stickers, and instruction manual. (STL161949) **Item has been previously solicited in New to Order.** Scheduled to ship in October 2020. (1832/BAS5060260) (C: 1-1-2) **NOTE:** Available only in US, Canada, and US territories.
Model Kit $17.00



FATE/GRAND ORDER: ABSOLUTE DEVIL BATTLEFIELD BABYLONIA: ERESHKIGAL FIGUARTS ZERO

From Tamashii Nations. Ereshkigal appears in Figuarts ZERO from the popular animation *Fate/Grand Order Absolute Devil Battlefront Babylonia!* These fixed pose figures portray cool moments from each character's famous scenes! Dynamic sculpting and plenty of effect parts capture the thrill in three dimensions! This set includes the figure, effect, and stage. (STL161118) **Item has been previously solicited in New to Order.** Scheduled to ship in December 2020. (1832/BAS59603) (C: 1-1-2) **NOTE:** Available only in US, Canada, and US territories.
Figuarts Zero $92.00



FATE/GRAND ORDER: AVENGER JEANNE'D ARC 1/7-SCALE PVC FIGURE

From Licorne. From the video game *Fate/Grand Order* comes this stunningly detailed 1/7-scale PVC statue of Avenger Jeanne D'Arc! measuring a staggerng 17 7/" tall with her lance, she comes on a sculpted base for a dramatic scene you can add to your collection! (STL153342) **Item has been previously solicited in New to Order.** Scheduled to ship in March 2021. (3145/STL153342) (C: 1-1-2) **NOTE:** Available only in US, Canada, and US territories.
PVC Figure.....$509.99



FATE/GRAND ORDER: KINGU PVC FIGURE

From MegaHouse. From the anime series *Fate/Grand Order Absolute Demonic Front: Babylonia* comes this dynamic PVC figure of *Kingu*! Featuring a stunning swirling effect and a sculpted debris base, this figure that's about 10" tall. (STL161106) **Item has been previously solicited in New to Order.** Scheduled to ship in November 2020. (1903/829628) (C: 1-1-2) **NOTE:** Available only in US, Canada, and US territories.
PVC Figure.....$314.99

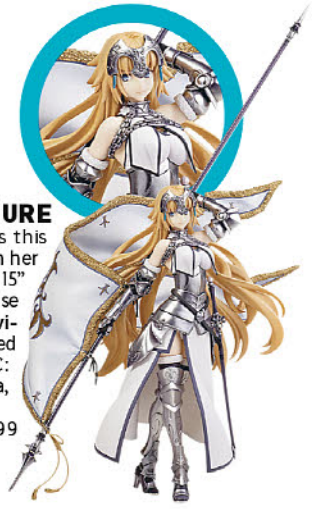

FATE/GRAND ORDER: RULER JEANNE D'ARC PVC FIGURE

From Flare. From *Fate/Grand Order* comes this highly detailed figure of *Jean D'Arc Ruler* in her 3rd Ascension! She stands about 9" tall (15" including her flag) and comes with a base for display. (STL156181) **Item has been previously solicited in New to Order.** Scheduled to ship in January 2021. (3145/STL156181) (C: 1-1-2) **NOTE:** Available only in US, Canada, and US territories.
PVC Figure.....$389.99



FATE/STAY NIGHT 15TH-ANNIVERSARY CELEBRATION 1/7-SCALE PVC FIGURES

From Good Smile Company. Celebrating 15 years of *Fate*, with many more to come! From the *Fate/Stay Night 15th Celebration Project* comes scale figures of your favorite Masters and Servants in beautiful dresses designed by Takashi Takeuchi for Fate's 15th Anniversary! Each elegant dress has been intricately sculpted and painted to bring out the ephemeral beauty! Celebrate 15 years of Fate/stay night by adding *Rin, Saber,* and *Sakura* to your collection! Each figure is sculpted in 1/7-scale and comes with an interlocking staircase base so you can display them together! (STL154496) **Item has been previously solicited in New to Order.** Scheduled to ship in August 2021. (6817) (C: 1-1-2) **NOTE:** Available only in US, Canada, and US territories.
RIN TOHSAKA (G94158)—PVC Figure.....$164.99
SABER (G94157)—PVC Figure.....$169.99
SAKURA MATOU (G94159)—PVC Figure.....$164.99

GHOST IN THE SHELL

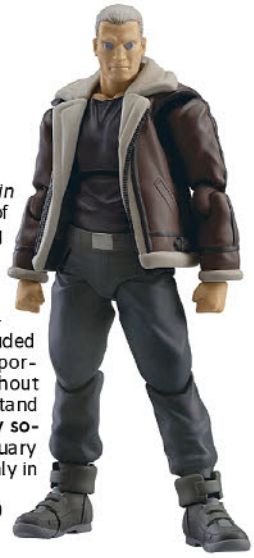

GHOST IN THE SHELL: STAND ALONE COMPLEX: BATOU (S.A.C. VERSION) FIGMA

From Max Factory. From the anime series *Ghost in the Shell: Stand Alone Complex* comes a figma of Public Security Section 9 member *Batou*! Using the smooth yet posable joints of figma, you can act out a variety of different scenes.He comes with three face plates (standard, shouting and smiling/smoking). His Hi-Power M7 handgun, Seburo C-26A assault rifle and a cigarette are included as optional parts. A flexible plastic is used for important areas, allowing proportions to be kept without compromising poseability. An articulated figma stand is included. (STL161252) **Item has been previously solicited in New to Order.** Scheduled to ship in January 2021. (6817/M06663) (C: 1-1-2) **NOTE:** Available only in US, Canada, and US territories.
Figma.....$124.99

FATE/STAY NIGHT



FATE/STAY NIGHT MOVIE: HEAVEN'S FEEL: SABER ALTER 1/7-SCALE PVC FIGURE

From Aniplex. For the release of the highly anticipated *Fate/Stay night [Heaven's Feel] III. spring song*, *Saber Alter* from the second chapter [lost butterfly] makes her appearance! Constructed with exquisite balance, coupled with delicate coloring and texture, this figure is full of charm. Combining the pose designed by the famous illustrator Kotetsu Yamanaka, the Dark King comes to life right in front of your eyes. This figure also comes with extra facial expressions including a broken mask and cruel smile face part. (STL160996) **Item has been previously solicited in New to Order.** Scheduled to ship in February 2021. (3145/STL160996) (C: 1-1-2) **NOTE:** Available only in US, Canada, and US territories.
PVC Figure.....$329.99

GODZILLA



GODZILLA 1954 S.H. MONSTERARTS

From Tamashii Nations. From S.H.MonsterArts, *Godzilla 1954* is coming to life in classic monochromatic form. Meticulously sculpted, the carefully detailed 54's rough skin seems to stand out even more with the simple color pallet that pays homage the original film. S.H.MonsterArts *Godzilla 1954*'s release is timed for the same month that the new Japanese *Godzilla* film will start showing in Japan. (STL160242) **Item has been previously solicited in New to Order.** Scheduled to ship in October 2020. (1832/BAS60482) (C: 1-1-2) **NOTE:** Available only in US, Canada, and US territories.
Figure.....$82.00

GODZILLA 1974 DEFO-REAL SOFT VINYL STATUE



From X-Plus. Following the release of *King Caesar, Godzilla(1974)* from *Godzilla vs Mechagodzilla* is now available in the *Deforeal* lineup! This figurine is a realistic reproduction created by deforming Godzilla's image in the film and capturing its distinctively large eyes and body shape. Despite its adorable appearance, the figurine wears an imposing expression that creates a deep impression. (STL161242) **Item has been previously solicited in New to Order.** Scheduled to ship in November 2020. (3220/411-PDNG08T-WLD) (C: 0-1-2) **NOTE:** Available only in US, Canada, and US territories.
Vinyl Statue.....PI

GODZILLA 1993 TOHO SERIES: GODZILLA 11I-INCH PVC FIGURE



From X-Plus. Presenting *Godzilla* (1993), from *Godzilla vs. Mechagodzilla II*, a work that is also a celebration of the 40-year anniversary of the birth of *Godzilla*, as part of the TOHO 11" series! Leaning slightly forward, *Godzilla* has been reproduced in a form that allows you to feel his fighting spirit in contrast to the inorganic *Mechagodzilla*! (STL161244) **Item has been previously solicited in New to Order.** Scheduled to ship in September 2020. (3220/411-P3RG05T-WLD) (C: 0-1-2) **NOTE:** Available only in US, Canada, and US territories.
PVC Figure.....PI

GODZILLA 2002 S.H. MONSTERARTS FIGURE



From Tamashii Nations. It's *Godzilla* as he appeared in the 2002 film *Godzilla vs. Mechagodzilla!* Sculpted by Yuji Sakai, it's a work of art that brings the charm of the suit to life in the palm of your hand. The distinctive neck is accurately rendered, and the posability even lets you replicate his appearance in the opening scene of the movie. Articulated parts let you pose the head tilted upward as well. (STL160243) **Item has been previously solicited in New to Order.** Scheduled to ship in October 2020. (1832/BAS59629) (C: 1-1-2) **NOTE:** Available only in US, Canada, and US territories.
Figure.....$90.00

HARRY POTTER

HOGWARTS UNIFORM VERSION SHOWN



HARRY POTTER AND THE HALF-BLOOD PRINCE: DRACO MALFOY 1/6-SCALE FIGURE

From Star Ace Toys. This 1/6-scale collectible figure of *Draco* as a teenager has 30 points of articulation and features an authentic portrait of Tom Felton as *Draco* from *Harry Potter and the Half-Blood Prince*! He has the *Dark Mark* tattoo on his left arm. He comes equipped with his wand, including a magical flash effect as if he's just cast a dangerous spell. He also has a white ferret, his green apple, and his messenger owl. In the *Hogwarts Uniform* version, Draco wears his house Slytherin robes, tie and sweater with the white shirt and black pants and shoes worn by all Hogwarts students. In the *Suit* version, Draco wears a stylish black suit, shirt and tie. The *Deluxe* version has both costumes as well as extra accessories: *The Monster Book of Monsters*, his Prefect badge, and his Nimbus 2001 Broomstick. (STL157273) **Item has been previously solicited in New to Order.** Scheduled to ship in August 2020. (3220) (C: 1-1-2)
HOGWARTS UNIFORM VERSION (SA0082)—Figure.....$224.99
SUIT VERSION (SA0083)—Figure.....$219.99
DELUXE VERSION (SA0084)—Figure.....$264.99

HARRY POTTER AND THE CHAMBER SECRETS: DRACO MALFOY (HOGWARTS UNIFORM) 1/6-SCALE FIGURE

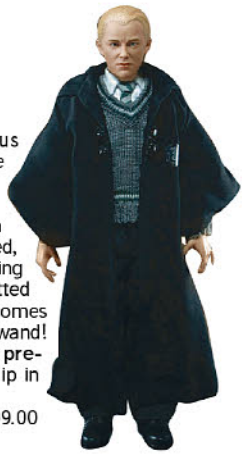

From Star Ace Toys. Draco Malfoy, son of the illustrious Lucius Malfoy, in his scool robes joins the 1/6 scale collection of figures by Star Ace Toys! This 1/6-scale collectible action figure of *Draco* from *Harry Potter and the Chamber of Secrets* stands 10 1/4" tall with 30 points of articulation and features a hand painted, realized authentic likeness of Tom Felton with sewing style hair and detailed skin texture. Draco is outfitted with Slytheryn House robes, sweater and tie. He comes with his learning broomstick, light-up lamp, and wand! Batteries not included. (STL159900) **Item has been previously solicited in New to Order.** Scheduled to ship in August 2020. (3220/SA0028A) (C: 0-1-2)
Figure.....$209.00

HARRY POTTER AND THE CHAMBER SECRETS: QUIDDITCH 1/6-SCALE FIGURES



From Star Ace Toys. Harry Potter and *Draco Malfoy* in their Quiddich Robes join the 1/6-scale collection of figures by Star Ace Toys! These collectible action figures of rivals *Harry* and *Draco* from *Harry Potter and the Chamber of Secrets* stand 10 1/4" tall with 30 points of articulation and feature hand painted, realized authentic likeness of actors Daniel Radcliffe and Tom Felton. with sewing style hair and detailed skin texture. Harry comes outfitted in his Quiddich Robes and includes his Nimbus 2000 broomstick, along with a grass patterned figure stand. Draco comes outfitted in his Quiddich Robes and includes his Nimbus 2001 broomstick, along with a grass patterned figure stand. Available separately or as a set. (STL159897) **Item has been previously solicited in New to Order.** Scheduled to ship in August 2020. (3220) (C: 0-1-2)
HARRY POTTER (SA0018A)—Figure.....$209.00
DRACO MALFOY (SA0019A)—Figure.....$209.00
HARRY POTTER & DRACO MALFOY 2-PACK (SA0017A)—Figure.....$359.00

HATSUNE MIKU

CHARACTER VOCAL SERIES 01: HATSUNE MIKU "FIRST DREAM" 1/8-SCALE PVC FIGURE



From Max Factory. Just walking together with you is pure happiness. From the first album created with Hatsune Miku V4 Chinese, "The First Dream" comes a scale figure of Hatsune Miku based on the album's jacket illustration. Her cute and delicate appearance has been faithfully recreated in figure form. Her flowing twintails and soft, frilly skirt have been carefully sculpted, making for a charming appearance from any angle. (STL161847) **Item has been previously solicited in New to Order.** Scheduled to ship in February 2021. (6817/M04286) (C: 1-1-2) **NOTE:** Available only in US, Canada, and US territories.
PVC Figure.....$289.99

CHARACTER VOCAL SERIES 01: SAKURA MIKU FIGMA



From Max Factory. The songstress turned cherry blossom fairy is ready to usher in the spring! Dressed in an adorable cherry blossom themed outfit, Sakura Miku is now a figma! Using the smooth yet poseable joints of figma, you can act out a variety of different poses. She comes with three face plates including a gentle smiling face, an adorable singing face and a smiling face with closed eyes. She comes with a selection of different optional parts, including a cherry blossom, tray, dango skewer, bottle of amazake, cup and camera. A special pink stand with cherry blossom pattern is included. (STL161795) **Item has been previously solicited in New to Order.** Scheduled to ship in January 2021 (6817/M06667) (C: 1-1-2)
Figure.....$139.99

HATSUNE MIKU BISHOUJO REMIX SERIES STATUE



From Kotobukiya. The first entry in the *BISHOUJO ReMIX* series is *Hatsune Miku* stylized by Shunya Yamashita. Miku is illustrated and designed in Shunya Yamashita's style as she plays her guitar on stage! Miku's trademark twintails are decorated with streaks of pink mixed with her signature hair color. The gradient of colors in her hair from her dark roots to light tips are realistically shown using a clear plastic to create an entrancing display. Be sure to add this cool *Hatsune Miku* who can be seen playing her guitar soulfully at a live venue to your very own collection! (STL161240) **Item has been previously solicited in New to Order.** Scheduled to ship in December 2020. (4898/PP880) (C: 1-1-2) **NOTE:** Available only in the US, US territories, Canada, Mexico, and UK.
Bishoujo Statue $169.99



HATSUNE MIKU: CARTOONY-STYLE PVC FIGURE

From FuRyu. FuRyu presents a figure of Vocaloid *Hatsune Miku* in a cute, cartoony style! Standing about 6" tall, she comes in a printed box. (STL158392) **Item has been previously solicited in New to Order.** Scheduled to ship in September 2020. (3145/STL158392) (C: 1-1-2) **NOTE:** Available only in US, Canada, and US territories.
PVC Figure $24.99

HATSUNE MIKU GT PROJECT: MERCEDES AMG 2018 SUZUKA 1/64-SCALE DIE-CAST CAR



From Good Smile Racing. The race car of Mercedes-AMG Team Good Smile that took on veteran competitors around the globe in the 2018 Suzuka 10 Hours Endurance Race is now a highly collectible 1/64-scale miniature car! The distinct Japanese coloring and decals have been carefully recreated. The body has been recreated using die-cast materials. (STL161251) **Item has been previously solicited in New to Order.** Scheduled to ship in November 2020. (6817/GR84244) (C: 1-1-2) **NOTE:** Available only in US, Canada, and US territories.
Vehicle $32.99

HATSUNE MIKU GT PROJECT: AMG 2017 SPA24H FINALS 1/64-SCALE MINI CAR

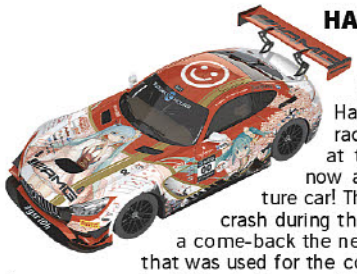

From Good Smile. The Good Smile Hatsune Miku AMG that raced in the final race of the 2017 edition of Spa 24 Hours at the Circuit of Spa-Francorchamps is now a highly collectible 1/64 scale miniature car! The AMG GT3 car was involved in a huge crash during the preliminaries but managed to make a come-back the next day! The details of the AMG design that was used for the come-back and in the final race has all been preserved on this miniature car! The body has been recreated using die-cast materials. (STL159212) **Item has been previously solicited in New to Order.** Scheduled to ship in November 2020. (6817/GR84243) (C: 1-1-2) **NOTE:** Available only in US, Canada, and US territories.
Vehicle $29.99

HATSUNE MIKU GT PROJECT: AMG 2019 SUZUKA 10 HR 1/64-SCALE CAR

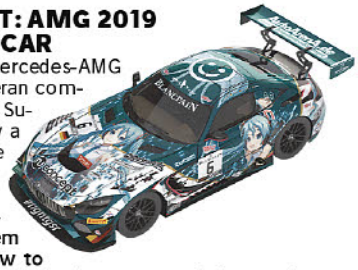

From Good Smile. The race car of "Mercedes-AMG Team GOOD SMILE" that took on veteran competitors around the globe in the 2019 Suzuka 10 Hours Endurance Race is now a highly collectible 1/64-scale miniature car! The distinct Japanese coloring and decals have been carefully recreated. The body has been recreated using die-cast materials. (STL159209) **Item has been previously solicited in New to Order.** Scheduled to ship in November 2020. (6817/GR84242) (C: 1-1-2) **NOTE:** Available only in US, Canada, and US territories.
Vehicle $29.99

HATSUNE MIKU GT PROJECT: MERCEDES AMG TEAM BLACK FALCOM 1/64-SCALE CAR



From Good Smile Racing. The Mercedes-AMG Team Black Falcon #6 car that finished third place in its class at 2019's Spa 24 Hours at the Circuit of Spa-Francorchamps is now a highly collectible 1/64-scale miniature car! The Hatsune Miku V4X design has been carefully recreated. The body has been recreated using die-cast materials. (STL161250) **Item has been previously solicited in New to Order.** Scheduled to ship in November 2020. (6817/GR84245) (C: 1-1-2) **NOTE:** Available only in US, Canada, and US territories.
Vehicle $32.99

JOJO'S BIZARRE ADVENTURE



JOJO'S BIZARRE ADVENTURE PART 3 CHOZO KADO FIGURES

From Medicos. From *JoJo's Bizarre Adventure Part 3: Stardust Crusaders* comes four Super Action Statues! These statues of *Hierophant Green*, *Noriaki Kakyoin*, *Okuyasu Nuimura*, and *The Hand* features full articulation and stands about 6 1/4" tall. These figures come decorated with metallic paint and include several fixed-pose hands, sound effects, and a figure stand to recreate your favorite combat poses! (STL158760) **Item has been previously solicited in New to Order.** Scheduled to ship in November 2020. (6817) (C: 1-1-2) **NOTE:** Available only in US, Canada, and US territories.
HIEROPHANT GREEN (ME97983)—Figure $104.99
NORIAKI KAKYOIN (ME97982)—Figure $104.99
OKUYASU NIJIMURA (ME760786)—Action Figure $104.99
THE HAND (ME760793)—Action Figure $104.99

KINGDOM HEARTS

KINGDOM HEARTS III BRING ARTS: VENTUS FIGURE

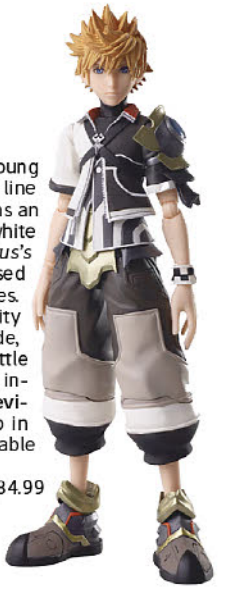

From Square Enix. From *Kingdom Hearts III*, the young keyblade wielder *Ventus* joins the BRING ARTS figure line up! From his brave facial expression, which still retains an air of innocence, to the texture of his black-and-white themed costume, this figure faithfully portrays *Ventus's* in-game presence in 3D form. The soft material used throughout imbue him with plenty of action qualities. This figure enables portrayal of *Ventus's* graceful agility in battle. Also included are the *Wayward Wind* keyblade, interchangeable head sculpts, with one ready for battle or with eyes shut, and six types of hand parts. Figure includes display stand. (STL159797) **Item has been previously solicited in New to Order.** Scheduled to ship in October 2020. (1089/STL159797) (C: 1-1-2) **NOTE:** Available only within US and territories.
Figure $84.99



KINGDOM HEARTS III PLUSHES

From Square Enix. *Sora* and *Kairi* from the *Kingdom Hearts* series are now available as cute plushes in their her outfits from *Kingdom Hearts III!* The plushes feature a new adorable style, with large two-tone eyes and in a seated position. Sora and Kairi will be great additions to any plush or *Kingdom Hearts* collections! Measures 7" tall. (STL161838) **Item has been previously solicited in New to Order.** Scheduled to ship in September 2020. (1089) (C: 1-0-2) **NOTE:** Available only in the Western Hemisphere.

KAIRI—Plush.....$39.99
SORA—Plush.....$39.99

KUBRICKS & BEARBRICKS

BE@RBRICK™

BEARBRICK SERIES 40

From MEDICOM Toy. Build your Be@rbrick collection! Each Be@rbrick is packaged in a blind box so you never know which character you're going to get! Collect them all! (STL158391) **Item has been previously solicited in New to Order.** Scheduled to ship in September 2020. (4239/STL158391) (C: 1-1-2) **NOTE:** Available only in US, Canada, and US territories.

Bearbrick.....$6.99

MANGA

BINDING CREATORS OPINION: MIKO KUROKAWA 1/4-SCALE PVC FIGURE

For more information on this item and a copy of the PREVIEWS Adult supplement, ask your local comic shop. (STL159347) **Item has been previously solicited in New to Order.** Scheduled to ship in February 2021. (6817/BG60044) (C: 1-1-2) **NOTE:** Available only within US and territories.

ADULT MATERIAL
PVC Figure.....$484.99



ENMUSUBI NO YOUKO-CHAN! TOSAN RORO PVC MINI-FIGURE

From Emontoys. From the anime *Enmusubi No Youko-Chan!* comes this statue of the fox spirit *Tosan Roro*. Made of ABS and PVC, this statue stands 3 3/4" tall. (STL159226) **Item has been previously solicited in New to Order.** Scheduled to ship in October 2020. (6817/STL159226) (C: 1-1-2) **NOTE:** Available only in US, Canada, and US territories.

Nendoroid.....$19.99



KONO SUBARASHII SEKAI: MEGUMIN (ROCK OUTFIT) 1/7-SCALE PVC FIGURE

From Kadokawa. Presenting a new scale figure of *Megumin* based on her rock outfit appearance from the illustration drawn for the 2019 edition of *Anime Japan! Megumin* has been recreated with her keytar slung over her shoulder in a cute and cool pose! Dynamic details, like how her body twists and how her hair flows, and elements of her outfit like her net tights have been carefully captured in figure form! (STL159921) **Item has been previously solicited in New to Order.** Scheduled to ship in January 2021. (6817/KK25860) (C: 1-1-2) **NOTE:** Available only in US, Canada, and US territories.

PVC Figure.....$244.99



THE HELPFUL FOX SENKO-SAN 1/7-SCALE PVC FIGURE

From Myethos. Great news for everyone who commutes to a job day in and day out! A scale figure of Senko from *The Helpful Fox Senko-san* is here! Senko has been recreated under the supervision of the original manga creator Rimukoro. Every detail right down to her adorable smile has been faithfully captured, and she has been posed prepared to welcome you home and help you forget your worries. (STL157268) **Item has been previously solicited in New to Order.** Scheduled to ship in December 2020. (6817/MY92305) (C: 1-1-2) **NOTE:** Available only in US, Canada, and US territories.

MATURE THEMES
PVC Figure.....$174.99



TOUHOU PROJECT: YOUMU KONPAKU PVC FIGURE

From Bellfine. From *Touhou Project*, *Youmu Konpaku* is brought to life as a non-scale figure. Based on illustrations drawn by Popular Illustrator Scotti, she wields her long bladed Roukanken and the shorter Hakurouken in a dramatic pose! Her phantom half is cast in transparent materials for a stunning effect, and she stands about 7 3/4" tall. (STL113250) **Item has been previously solicited in New to Order.** Scheduled to ship in August 2020. (6817/BF24247) (C: 1-1-2) **NOTE:** Available only in US, Canada, and US territories.

RES. from ***PREVIEWS*** Vol. XXVIII #11 (NOV188181)
PVC Figure.....$209.99



YI REN ZHI XIA COLLECTIBLE MINI FIGURES

From Good Smile. The characters from *Yi Ren Zhi Xia*, now as collectible figures! From the popular Chinese manhua *Yi Ren Zhi Xia* comes a set of collectible figures! The line-up includes *Feng Baobao*, *Zhang Chulan*, *Wang Ye*, *Zhu Ge Qing*, *Xia He*, and Zhang Lingyu for a total of 6 characters! (STL161296) **Item has been previously solicited in New to Order.** Scheduled to ship in October 2020. (6817) (C: 1-1-2)
Figure $11.99

MEGA MAN

FEATURED ITEM



RIOBOT MEGAMAN X FALCON ARMOR: EIICHI SIMIZU VERSION FIGURE

From 1000 Toys. The *Megaman X Falcon Armor* is back as a action figure from the Sentinel RIOBOT series! Based off art drawn by Eiichi Shimizu, *Megaman X Falcon Armor* comes with many built in mechanisms to allow for the wide range of motion and stiffness in the joints to hold those poses! Also included are clear parts and diecast parts that will both enhance your experience with this toy while improving the durability of the product itself. As a extra bonus, the buster comes with built in LED inside to give the feeling that it's charging up power! An absolute must for any fan of the *Megaman X* series! Set Includes: Exchangeable Face Parts, Exchangeable Hand Parts (Open Hand), Exchangeable Buster (Left Arm Only), Base and Coin Cell. (STL159927) **Item has been previously solicited in New to Order.** Scheduled to ship in September 2020. (3403) (C: 0-1-2) **NOTE:** Available only in US, US territories, Canada, and UK.
Figure $155.00

MODELS

30 MINUTE MISSION 04: TANK EXTENDED ARMOR BROWN VEHICLE MODEL KIT



From Bluefin Hobby. A new addition to the *30 Minute Mission* line is here! Introducing the new Extended Armament Vehicle (Tank Ver.)[Brown]. This model has two main modes. One is a tank mode and the other is a vehicle mode that allows your other 30 Minute Mission models to sit inside it! Included in box: Vehicle unit, grips for vehicle (x2), and instruction manual. (STL161954) **Item has been previously solicited in New to Order.** Scheduled to ship in October 2020. (1832/BAS5060697) (C: 1-1-2) **NOTE:** Available only in US, Canada, and US territories.
Model Kit $10.00

30 MINUTE MISSION 07: OPTION PARTS RABIOT 1/144-SCALE MODEL KIT SET

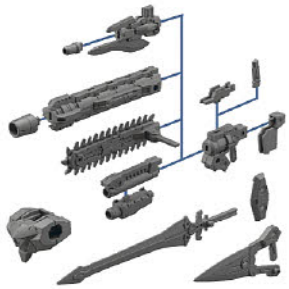

From Bandai Hobby. A set of various weapons! Set includes: Bazooka, Spray gun, Chainsaw, Gun sword, Shotgun, Buster sword, Jamadhar, Small shield, and Slim body parts. (STL158782) **Item has been previously solicited in New to Order.** Scheduled to ship in September 2020. (1832/BAS5060457) (C: 1-1-2) **NOTE:** Available only in US, Canada, and US territories.
Model Kit $6.00

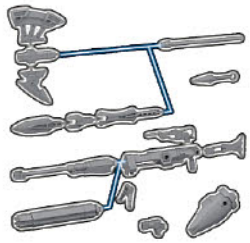

30 MINUTE MISSION 08: OPTION WEAPON SET 1 FOR CIELNOVA

From Bluefin Hobby. For *30 Minute Mission* comes a new weapon set for the new Cielnova models! This weapon set allows you to make a Sniper Rifle, Gattling Gun, Kunai, Large Axe and a Sword Mace! Weapons can be reconfigured in many ways! Included in box: Handgun parts, Sniper Rifle parts, Gattling Gun parts, Sword Mace, Large Axe, Kunai, Shield, Backpack set, various joints, and instruction manual. (STL161953) **Item has been previously solicited in New to Order.** Scheduled to ship in November 2020. (1832/BAS5060737) **NOTE:** Available only in US, Canada, and US territories.
Model Kit $6.00

SAND YELLOW SHOWN

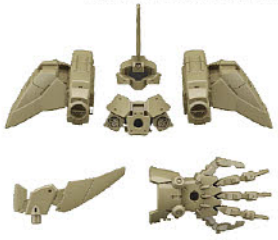

30 MINUTE MISSION: CIELNOVA ARMOR SETS

From Bandai Hobby. Special armor to customize the *Cielnova* (not included)! Includes hand with 3 movable fingers and face mask. (STL158783) **Item has been previously solicited in New to Order.** Scheduled to ship in September 2020. (1832) (C: 1-1-2) **NOTE:** Available only in US, Canada, and US territories.
ELITE DARK GREEN (BAS5060454)—Model Kit $6.00
DEFENSIVE OPERATIONS SAND YELLOW (BAS5060455)—Model Kit $6.00

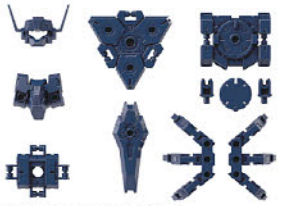

NAVY COLOR SHOWN

30 MINUTE MISSION: RABIOT OPTION ARMOR SETS

From Bandai Hobby. For the popular *30 Minute Mission* line comes new option armor for the new Rabiot model! It includes parts for a new Shield, new face armor, new chest armor and a new style Roy-Roy scout drone. Included in box: armor set, shield, Roy-Roy, and instruction manual. (STL161951) **Item has been previously solicited in New to Order.** Scheduled to ship in October 2020. (1832) **NOTE:** Available only in US, Canada, and US territories.
RABIOT OPTION ARMOR NAVY (BAS5060695)—Model Kit $6.00
RABIOT OPTION ARMOR FOR SPY DRONE PURPLE (BAS5060696)—Model Kit $6.00

30 MINUTE MISSION 29: EEXM-17 ALTO GROUND OLIVE DRAB MODEL KIT



From Bandai Hobby. A remodeled type for local battles, Alto Ground Type appears in the 30MM series! The tank form can be changed to different forms based on your own preference. Comes with new equipment such as a Ground Type backpack with massive tank treads and new heavily armored legs. Includes a reconfigurable bazooka. Additional parts can also be installed in Porta Nova. Includes backpack for ground battle, armor, bazooka, and marking seal. (STL161958) **Item has been previously solicited in New to Order.** Scheduled to ship in October 2020. (1832/BAS5060698) (C: 1-1-2) **NOTE:** Available only in US, Canada, and US territories.
Model Kit $22.00

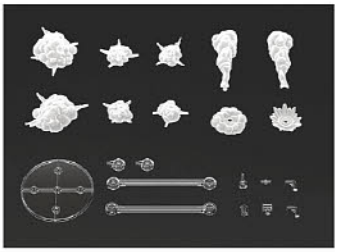
GRAY COLOR SHOWN

30 MINUTE MISSION: CUSTOMIZE EFFECT BURST SCENE

From Bandai Hobby. Introducing new effect parts to recreate original combat scenes like smoke and explosions in gray or orange! (STL158775) **Item has been previously solicited in New to Order.** Scheduled to ship in September 2020. (1832) (C: 1-1-2) **NOTE:** Available only in US, Canada, and US territories.

GRAY (BAS5060694)—Model Kit $6.00
ORANGE (BAS5060255)—Model Kit $6.00

30 MINUTE MISSION: TANK OLIVE DRAB EXTENDED ARMOR VEHICLE MODEL KIT



From Bandai Hobby. A new accessory and also stand alone series of various armed vehicles that can be combined with *30 Minute Mission* models! Tank includes parts to be used as a vehicle pack! (STL158781) **Item has been previously solicited in New to Order.** Scheduled to ship in September 2020. (1832/BAS5060456) (C: 1-1-2) **NOTE:** Available only in US, Canada, and US territories.

Model Kit $10.00



ACE COMBAT 7 SKIES UNKNOWN: X-02S OSEA PLASTIC MODEL KIT

From Kotobukiya. From the masterpiece flight shooting game series, *Ace Combat*, an all-new *X-02S* joins Kotobukiya's *Ace Combat 7 Skies Unknown* model kit series! This kit is a snap-fit kit that doesn't require glue to assemble. This all-new kit now comes in a pre-painted *Osea* camouflage color for fans to enjoy. With its 1/144-scale size, you can display this unit with other previously released models to reenact a team deathmatch as can be experienced in multiplayer mode. (STL160637) **Item has been previously solicited in New to Order.** Scheduled to ship in October 2020. (4898/KP559) (C: 1-1-2) **NOTE:** Available only in the US, US territories, Canada, Mexico, and UK.

Model Kit $49.99



ALICE GEAR AEGIS: SITARA KANESHIYA (TENKI FORM) PLASTIC MODEL KIT

From Kotobukiya. The latest model to join Kotobukiya's original *Megami Device* series is top actress *Sitara Kaneshiya* in her *Tenki* form as can be seen in the popular mobile game, *Alice Gear Aegis!* Like the other models in the Megami Device series, *Sitara* consists of the base "machinika" body designed by Masaki Apsy as well as signature armor and weapons designed specifically for this addition to the Megami Device line. The kit includes three different pre-printed renewed face parts and a variety of translucent effect parts to recreate flying or shooting poses! (STL158662) **Item has been previously solicited in New to Order.** Scheduled to ship in October 2020. (4898/KP549) (C: 1-1-2) **NOTE:** Available only in the US, US territories, Canada, Mexico, and UK.

Model Kit $89.99



BODY-CHAN: SOLID BLACK COLOR DX SET 2 S.H.FIGUARTS

From Tamashii Nations. Incredible posability for amazing action scenes! An all new version of the *BODY -CHAN DX* figure is here as a deluxe (DX) set! Superb articulation lets you capture all your favorite poses. And a huge variety of accessories lets you re-create scenes ranging from comedy to action to high drama. The set includes a figure, nine left and eleven right optional hands, sword, shield, teacup, plate, mug, Japanese teacup, ice cream, four long support rods, four short support sods, movable support rod, Tamashii stage, storage box, two types of hand racks, and mini book. (STL161127) **Item has been previously solicited in New to Order.** Scheduled to ship in December 2020. (1832/BAS60722) (C: 1-1-2) **NOTE:** Available only in US, Canada, and US territories.

S.H.Figuarts $62.00



BODY-KUN: SOLID BLACK COLOR DX SET 2 S.H.FIGUARTS

From Tamashii Nations. Incredible posability for amazing action scenes! An all new version of the *BODY -KUN DX* figure is here as a deluxe (DX) set! Superb articulation lets you capture all your favorite poses. And a huge variety of accessories lets you re-create scenes ranging from comedy to action to high drama. The set includes a figure, nine left and eleven right optional hands, sword, shield, teacup, plate, mug, Japanese teacup, ice cream, four long support rods, four short support sods, movable support rod, Tamashii stage, storage box, two types of hand racks, and mini book. (STL161126) **Item has been previously solicited in New to Order.** Scheduled to ship in December 2020. (1832/BAS60721) (C: 1-1-2) **NOTE:** Available only in US, Canada, and US territories.

S.H.Figuarts $62.00



DORAEMON ENTRY GRADE MODEL KIT

From Bandai Hobby. Easy to assemble version of *Doraemon* joins the Entry Grade line! Requiring no glue, tools, or paint, it's the perfect model for fans of *Doraemon* and can be assembled very quickly and easily! (STL158776) **Item has been previously solicited in New to Order.** Scheduled to ship in September 2020. (1832/BAS5060272) (C: 1-1-2) **NOTE:** Available only in US, Canada, and US territories.

Model Kit $10.00



FANG OF THE SUN: DOUGRAM COMBAT ARMORS MAX20 1/72-SCALE MODEL KIT

From MAX Factory. From Fang of the *Sun Dougram* comes the fifth in a plastic model series of Combat Armor variations based on the illustrations of Kunio Okawara, the Bushman H102 Roundfacer Reinforced Pack Mounted Type, featuring an auxiliary rocket launcher! This model kit makes use of snap-fit connections, and each joint makes use of a poly-cap, allowing for smooth and easy posing of the finished product. The auxiliary rocket launcher that attaches to the pack is articulated, and a miniature sidecar is included as a bonus part! Various markings are included as water-application decals. (STL159918) **Item has been previously solicited in New to Order.** Scheduled to ship in November 2020. (6817/M01214) (C: 1-1-2) **NOTE:** Available only in US, Canada, and US territories.

Model Kit $84.99



FRAME ARMS GIRL: HAND SCALE PRIME BODY PLASTIC MODEL KIT

From Kotobukiya. The next *Frame Arms Girl* to join the "hand scale" series is *Frame Arms Girl Prime Body!* With this model, it is possible to assemble Hand Scale Frame Arms Girl into Unarmed Mode. Prime Body comes with double-jointed knees and the hip joint proportions are based on Frame Arms Girl Hresvelgr. As this model is compatible with other models in the Hand Scale series, users can exchange parts as they choose. The kits in this line include a variety of PVC hand parts and connection joints, making them compatible with parts from all of Kotobukiya's existing model kit lines, from *M.S.G* and *Frame Arms Girl* to *Hexa Gear* and *Frame Arms.* (STL160639) **Item has been previously solicited in New to Order.** Scheduled to ship in October 2020. (4898/FG071) (C: 1-1-2) **NOTE:** Available only in the US, US territories, Canada, Mexico, and UK.
Model Kit.....$21.99

GETTER ROBO: GETTER DRAGON (INFINITISM) HG 1/144-SCALE MODEL KIT

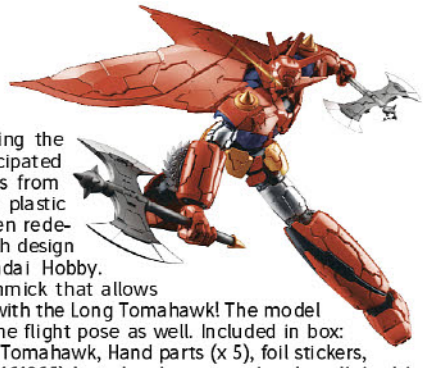

From Bandai Hobby. Introducing the *Getter Dragon*, the most anticipated item that won the most votes from fans, is finally available as a plastic model kit. This model has been redesigned by Takayuki Yanase with design arrangements unique to Bandai Hobby. The model has a original gimmick that allows parts of the wing to combine with the Long Tomahawk! The model also allows for recreation of the flight pose as well. Included in box: Getter Tomahawks (x 2), Long Tomahawk, Hand parts (x 5), foil stickers, display base, and Manual. (STL161965) **Item has been previously solicited in New to Order.** Scheduled to ship in November 2020. (1832/BAS5060430) (C: 1-1-2) **NOTE:** Available only in US, Canada, and US territories.
Model Kit.....$55.00

NEKKETSU SAIKY GO-SAURER: GRAN-SAURER HG ELDORAN 1/300-SCALE PLASTIC MODEL KIT



From Bandai Hobby. The *Gran-Saurer* from *Nekketsu Saiky Go-Saurer* is finally available! Under the thorough supervision of Mr. Takahiro Yamada, one of the staff members of the anime series, the heroic presence of the *Gran-Saurer* can be recreated through simple assembly! Can combine with *Go-Saurer* and *Magnasaurer* (sold separately) to form *King Go-Saurer!* Includes *Big Lancer, Tricera Shield, King Blade.* (STL158787) **Item has been previously solicited in New to Order.** Scheduled to ship in September 2020. (1832/BAS5059551) (C: 1-1-2) **NOTE:** Available only in US, Canada, and US territories.
Model Kit.....$58.00



HEXA GEAR: ARMY CONTAINER ACCESSORY SET

From Kotobukiya. Kotobukiya presents a set of containers and arms to display with *Hexa Gear* and *Governors.* The main container can be opened and closed to store the included weapons and accessories inside. The same also applies to the rifle case as users can store the included Anti-material Rifle inside. The two different tanks can be stored inside of the case included with this model. Use the 3mm connect to attach to other *Hexa Gear* models to create different scenarios! (STL160997) **Item has been previously solicited in New to Order.** Scheduled to ship in November 2020. (4898/HG063) (C: 1-1-2) **NOTE:** Available only in the US, US territories, Canada, Mexico, and UK.
Model Kit.....$17.99

HEXA GEAR: BANDIT WHEEL 1/24-SCALE PLASTIC MODEL KIT



From Kotobukiya. Hexa Gear is a line-up of items from Kotobukiya featuring transformable battle mecha! The *Bandit Wheel* has been spotted on the battlefield piloted by the Zoanthropus-Lowe Governor, with its central part dedicated to Hexagram storage, its changeable frame that adapts from motorcycle mode to hovercraft mode, its heavy armaments and its combinability with other *Hexa Gear!* (STL159367) **Item has been previously solicited in New to Order.** Scheduled to ship in September 2020. (4898/HG024R) (C: 1-1-2) **NOTE:** Available only in the US, US territories, Canada, Mexico, and UK.
Model Kit.....$49.99



HEXA GEAR BLOCK: BASE DX 1/24-SCALE KITS

From Kotobukiya. Kotobukiya is proud to present a 1/24 scale *Hexa Gear* base expansion pack. Use this kits to freely create battle scenes, briefing scenes, machinery maintenance scenes, etc. with other Governors or *Hexa Gear.* (STL159368) **Item has been previously solicited in New to Order.** Scheduled to ship in October 2020. (4898) (C: 1-1-2) **NOTE:** Available only in the US, US territories, Canada, Mexico, and UK.

BASE 01: HEADQUARTERS (HG060)—Model Kit.....$84.99
BASE 02: PANEL OPTION A (HG058)—Model Kit.....$24.99
BASE 03: LIFT OPTION A (HG059)—Model Kit.....$21.99

HEXA GEAR BLOCK: BULKARM JUNGLE TYPE 1/24-SCALE MODEL

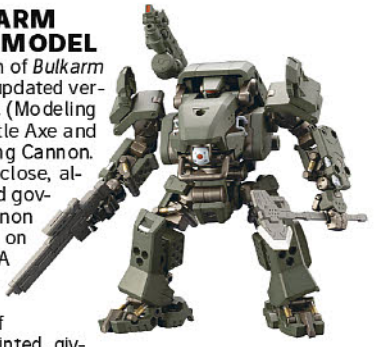

From Kotobukiya. This color variation of *Bulkarm* with alternate weapons features an updated version of the out of production M.S.G. (Modeling Support Goods) Weapon Unit 05 Battle Axe and Long Rifle and Weapon Unit 03 Folding Cannon. The model's cockpit can open and close, allowing you to place a separately sold governor unit inside. The folding cannon can be attached to various places on the model using the included HEXA G-R.A.M. poly cap. The folding cannon can be converted into a pile bunker by changing out some of the parts. The head sensor is pre-painted, giving the model a completed look with no painting required. (STL161190) **Item has been previously solicited in New to Order.** Scheduled to ship in October 2020. (4898/HG040R) (C: 1-1-2) **NOTE:** Available only in the US, US territories, Canada, Mexico, and UK.
Model Kit.....$59.99



HEXA GEAR BLOCK: EARLY GOVERNOR VOL. 1 JUNGLE TYPE 1/24-SCALE KIT

From Kotobukiya. This color variation of *Early Governor Vol. 1* comes with a variety of military inspired parts allowing you to create a well-equipped soldier. The model comes with five head parts, including parts with shooting goggles and with or without helmets and six types of newly designed hand parts and three types of hands from Pawn: A1 for a total of nine hand parts. The Alice Pack can be broken down in to parts, and each part is equipped with a 3mm opening or knob allowing you to connect them in a variety of places on the model. Combat knife and handgun can be stowed in the sheath and holster which can be attached to the model's thighs. (STL161191) **Item has been previously solicited in New to Order.** Scheduled to ship in October 2020. (4898/HG041R) (C: 1-1-2) **NOTE:** Available only in the US, US territories, Canada, Mexico, and UK.
Model Kit.....$25.99

HEXA GEAR: GOVERNOR ZOANTHROPUS-LOWE 1/24-SCALE PLASTIC MODEL KIT



From Kotobukiya. The powerfully built *Zoanthropus-Lowe* stands about 3 1/2" tall, and features 25 points of articulation for maximum posability, with soft PVC used for its lower back and abdomen for improved flexibility. It's equipped with gram cutters, two types of chest armor (one type allows the figure to move its shoulders farther forward), and a backpack with connectors for the gram cutter. (STL159366) **Item has been previously solicited in New to Order.** Scheduled to ship in September 2020. (4898/HG008R) (C: 1-1-2) **NOTE:** Available only in the US, US territories, Canada, Mexico, and UK.
Model Kit.....$24.99

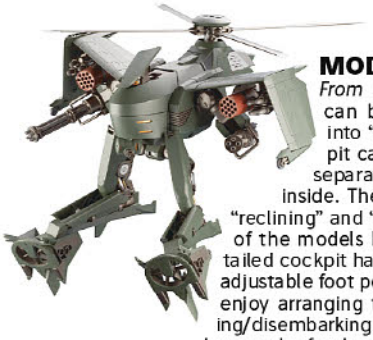

HEXA GEAR: STEELRAIN 1/24-SCALE PLASTIC MODEL KIT

From Kotobukiya. This attack helicopter can be converted from "Vehicle Mode" into "Humanoid Mode." The closed cockpit can be opened and closed, allowing a separately sold Governor unit to be placed inside. The seat-unit inside the cockpit has a "reclining" and "sliding" feature to adjust to the size of the models being placed inside. This highly detailed cockpit has two types of adjustable levers and adjustable foot pedals installed so that users can fully enjoy arranging the outstanding Governors embarking/disembarking the helicopter. The rotating propellers can be freely rotated and the blades folded. The included "20mm Gatling Gun" is can be taken apart and used separately similar to the Heavy Weapon Units. (STL161861) **Item has been previously solicited in New to Order.** Scheduled to ship in September 2020. (4898/HG055) (C: 1-1-2) **NOTE:** Available only in the US, US territories, Canada, Mexico, and UK.
Model Kit.....$97.99



POKÉMON BANDAI MODEL KITS

From Bandai Hobby. Fans of *Pokémon* will want to add these Bandai model kits to their collection. *Gengar*, the ghost-type Pokémon, joins the collection alongside a 2-pack of *Lucario* and *Riolu*. The renewed 2-pack version of *Charizard* and *Dragonite* features new parts from the original release for a cooler appearance as well as redesigned stickers. (STL158780) **Item has been previously solicited in New to Order.** Scheduled to ship in September 2020. (1832) (C: 1-1-2) **NOTE:** Available only in US, Canada, and US territories.
CHARIZARD & DRAGONITE 2-PACK (BAS5060856)—Model Kit.....$16.00
GENGAR (BAS5060926)—Model Kit.....$13.00
LUCARIO & RIOLU 2-PACK (BAS5060857)—Model Kit.....$15.00

ULTRAMAN ZERO ENTRY GRADE MODEL KIT

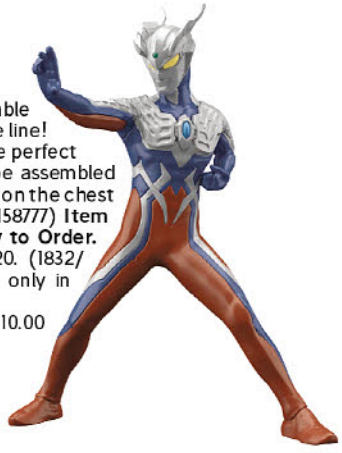

From Bandai Hobby. This easy to assemble version of *Ultraman* joins the Entry Grade line! Requiring no glue, tools, or paint, it's the perfect model for fans of Ultraman and can be assembled very quickly and easily. The Color Timer on the chest can change colors by rotating it! (STL158777) **Item has been previously solicited in New to Order.** Scheduled to ship in September 2020. (1832/BAS5060274) (C: 1-1-2) **NOTE:** Available only in US, Canada, and US territories.
Model Kit.....$10.00

AMATO 2022: AUTONOMOUS COMBATANT SHIP BBB ANDROMEDA BLACK MECH COLLECTION MODEL KIT



From Bandai Hobby. From *Star Blazers* comes the *Autonomous Combatant Ship BBB Andromeda Black*. The famous skill mark and phrase from the sides of the ship can be recreated with water decals. This model comes with a display base, water decals, and instruction manual. (STL161966) **Item has been previously solicited in New to Order.** Scheduled to ship in November 2020. (1832/BAS5060741) (C: 1-1-2) **NOTE:** Available only in US, Canada, and US territories.
Model Kit.....$10.00

MOVIE/TV

FEATURED ITEMS

ALIEN (1979): BIG CHAP 1/18-SCALE FIGURE



From Hiya Toys. ***A PREVIEWS Exclusive!*** The one who started it all! Hot Toys presents, from Ridley Scott's 1979 film *Alien*, the original Xenomorph, the Big Chap! This inhuman creature, designed by H.R. Giger, comes to life with a figure captures the creature's iconic look with a fully poseable body and detailed paintwork at a 4 1/2" size! (STL161803) **Item has been previously solicited in New to Order.** Scheduled to ship in March 2021. (3425/LA0108) (C: 1-1-2)
Figure.....$19.99

AVP: SCAR PREDATOR 1/18-SCALE FIGURE



From Hiya Toys. **A *PREVIEWS* Exclusive!** Based off the blockbuster *AVP: Alien vs. Predator* movie, Hiya Toys presents this 1/18-scale action figure of the Scar Predators, a hardened warrior hunting the alien Xenomorphs beneath the Antarctic ice sheet in an ancient pyramid. This figure captures the creature's iconic look with a fully poseable body and detailed paintwork at a 4 1/2" size! (STL161802) **Item has been previously solicited in New to Order.** Scheduled to ship in March 2021. (3425/LP0107) (C: 1-1-2)
Figure.....$19.99



G.I. JOE: BARONESS 25TH ANNIVERSARY BLUE SUIT BISHOUJO STATUE

From Kotobukiya. This limited edition statue is based on the 25th Anniversary *Baroness* who was released in 2008! This version of *Baroness* can be seen in a blue suit variant of the original action figure! The submachine gun included in this version of Baroness comes in a gunmetal color and can be displayed with the standard *Baroness Bishoujo Statue* and *Baroness The Crimson Strike Team Bishoujo Statue.* (STL158889) **Item has been previously solicited in New to Order.** Scheduled to ship in July 2020. (4898/SV268) (C: 1-1-2) **NOTE:** Available only in the US, US territories, Canada, Mexico, and UK.
Bishoujo Statue $114.99



G.I. JOE: SCARLETT SKY-BLUE BISHOUJO STATUE

From Kotobukiya. The exclusive 2008 variant of *Agent Scarlett* that dropped into the *G.I. JOE* action figure line in a special aerial assault version joins the *Kotobukiya G.I. JOE BISHOUJO* line! Display *Scarlett* alongside the exclusive *Baroness 25th Anniversary Blue Color Bishoujo Statue* for a uniform colored-look! (STL158890) **Item has been previously solicited in New to Order.** Scheduled to ship in July 2020. (4898/SV279) (C: 1-1-2) **NOTE:** Available only in the US, US territories, Canada, Mexico, and UK.
Bishoujo Statue..... $114.99



GODZILLA VS. MECHAGODZILLA: KING CAESAR DEFO REAL SOFT VINYL

From X-Plus. Deforeal, a series line combining deformation with realism, presents *King Caesar* as seen in the film *Godzilla vs. Mechagodzilla.* The mighty *kaiju* is now available in the size of the palm of your hand! (STL159041) **Item has been previously solicited in New to Order.** Scheduled to ship in October 2020. (3220/STL159041) (C: 0-1-2) **NOTE:** Available only in US, Canada, and US territories.
Vinyl Statue..... PI

SPOTLIGHT ON



LORD OF THE RINGS: FARAMIR 1/6-SCALE FIGURE

From ASMUS Toys. Faramir, the second son of Denethor, Steward of Gondor, and brother to the Fellowship's Boromir, joins the *Lord of the Rings* collection from ASMUS in 1/6 scale! This authentic and detailed figure features a Asmus Toys ADAM male body with over 32 points of articulation that stands a stunning 11 3/4" tall. Featuring a facial sculpt of actor David Wenham and a detailed tailored cloth outfit, Faramir also includes Gondorian chest armor and accessories such as his sword, scabbard, and arrow barrel. He comes with three sets of fixed posed hands and an ASMUS Toys figure stand is included. Be sure to add the leader of the Rangers of Ithilien and defender of Osgiliath to your collection! (STL161239) **Item has been previously solicited in New to Order.** Scheduled to ship in November 2020. (3396/LOTR026) (C: 1-1-2) **NOTE:** Available only in US, Canada, and US territories.
Figure..... $210.00



ONE MILLION YEARS BC ALLOSAURUS SOFT VINYL STATUE

From Star Ace Toys. Star Ace salutes the work of Harryhausen with a soft vinyl statue of the menacing *Allosaurus*! The *Allosaurus* stands 12.5" tall and is sculpted to exactly recreate the original Harryhausen stop-motion model, and features a detailed, hand painted color scheme to match! It comes with a rocky terrain base featuring the One Million Years BC logo. (STL157839) **Item has been previously solicited in New to Order.** Scheduled to ship in August 2020. (3220) (C: 0-1-2) **NOTE:** Available only in US, Canada, and US territories.
ALLOSAURUS (SA9010)—Vinyl Statue..... $195.99



ONE MILLION YEARS BC SOFT VINYL STATUES

From Star Ace Toys. Star Ace salutes the work of Harryhausen with the soft vinyl statues of the menacing *Allosaurus* and brave caveman, *Tumak*! The *Allosaurus* stands 12.5" tall and is sculpted to exactly recreate the original Harryhausen stop-motion model, and features a detailed, hand painted color scheme to match. It comes with a rocky terrain base featuring the *One Million Years BC* logo. In scale with the Allosaurus, *Tumak* stands 6" tall and wears a synthetic fur tunic. He stands on a rocky terrain base and brandishes his spear. Purchase separately, or get the combined set with bases that fit together to create the full scene. (STL157843) **Item has been previously solicited in New to Order.** Scheduled to ship in August 2020. (3220) (C: 0-1-2) **NOTE:** Available only in US, Canada, and US territories.
ALLOSAURUS & TUMAK DELUXE SET (SA9009)—Vinyl Statue..... $259.99
TUMAK (SA9011)—Vinyl Statue..... $99.99

SPOTLIGHT ON



PREDATORS: INVISIBLE FALCONER PREDATOR 1/18-SCALE FIGURE

From Hiya Toys. **A *PREVIEWS* Exclusive!** Based off the action-packed *Predators* movie, Hiya Toys presents this 1/18-scale action figure of the Invisible Falconer Predator! This translucent figure captures the creature's iconic look with a fully poseable body and detailed paintwork at a 4 1/2" size! (STL161801) **Item has been previously solicited in New to Order.** Scheduled to ship in December 2020. (3425/LP0104) (C: 1-1-2)
Figure..... $19.99

PX PREVIEWS EXCLUSIVE



NORMAL VERSION SHOWN

PULP FICTION: VINCENT VEGA 1/6-SCALE ACTION FIGURE

From Star Ace Toys. Quentin Tarantino changed narrative film with his revolutionary crime film, Pulp Fiction. This figure of *Vincent Vega* is from the memorable sequence in the film where Vega is tasked with showing his boss's wife a good time, without taking advantage! Star Ace brings this version of *Vincent Vega* dressed for his "date" to life as a fully realized sixth scale figure featuring a movie-accurate likeness of John Travolta with ponytail, and various accessories from the film, such as the mysterious briefcase, his overcoat, and his always present cigarette! (STL158569) **Item has been previously solicited in New to Order.** Scheduled to ship in September 2020. (3220) (C: 1-1-2) **NOTE:** Available only in US, Canada, and US territories.
NORMAL VERSION (SA0086)—Figure..... $237.99
DELUXE VERSION (SA0085)—Figure..... $298.99
ACCESSORY SET (SA0086C)—Figure..... $79.99

SPOTLIGHT ON



ROBOCOP (2014): BATTLE-DAMAGED ROBOCOP 1/18-SCALE FIGURE

From Hiya Toys. **A *PREVIEWS* Exclusive!** From the 2014 remake of the classic *Robocop*, Hiya Toys presents this 1/18-scale action figure of a battle-damaged Robocop himself! Featuring a metallic paintjob that mimics the look of his black armor in the film, with a broken helmet, scarring on his chest plate, and his left hand destroyed, fans can recreate their favorite scenes from *Robocop* with this 4 1/2" tall film accurate figure! (STL161804) **Item has been previously solicited in New to Order.** Scheduled to ship in December 2020. (3425/LR0084) (C: 1-1-2)
Figure $19.99



2001: A SPACE ODYSSEY DEFO REAL SOFT VINYL FIGURES

From Star Ace Toys. Star Ace presents new Defo-Real figures from the iconic Stanley Kubrick science fiction movie *2001: A Space Odyssey*. The white-silver spacesuit from Clavius Base is recreated, as is the Man-Ape from the film's prehistoric opening. Plus, the famous black monolith is available as a diorama that can be used as a backdrop for either figure, and it comes with a magnetic Star Child accessory. (STL160140) **Item has been previously solicited in New to Order.** Scheduled to ship in September 2020. (3220) (C: 0-1-2)
SILVER-WHITE SPACESUIT (SA6030)—Vinyl Statue $89.99
MAN-APE (SA6020)—Vinyl Statue $55.99
MONOLITH & STAR CHILD DIORAMA (SA6033)—Diorama $39.99



NARUTO SHIPPUDEN: KIZUNA SERIES FIGUARTS ZERO FIGURES

From Tamashii Nations. The popular animation *Naruto Shippuden*'s theme of the bonds of friendship takes form with the *Kizuna* series of connectible figurines! They're high-impact distillations of the *Naruto* world, finished with gorgeous effects. Display *Gaara* with *Naruto* and *Sasuke*. Each figure set includes the figure and a stand. (STL161124) **Item has been previously solicited in New to Order.** Scheduled to ship in January 2021. (1832) (C: 1-1-2) **NOTE:** Available only in US, Canada, and US territories.
GAARA (BAS60342)—Figure $80.00
NARUTO (BAS58163)—Figure $74.00
SASUKE (BAS59514)—Figure $74.00

NARUTO SHIPPUDEN: SASUKE UCHIHA II VIBRATION STARS FIGURE

From Banpresto. This *Vibration Stars* figure features *Uchiha Sasuke* from the hit anime series *Naruto Shippuden*. posed with his sword, *Uchiha Sasuke* stands about 6" tall. (STL160468) **Item has been previously solicited in New to Order.** Scheduled to ship in October 2020. (2720/16614) (C: 1-1-2) **NOTE:** Available only in US, Canada, and US territories.
Figure $24.99

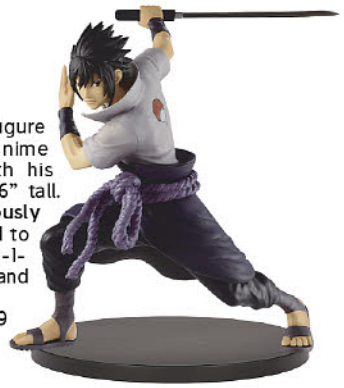

NARUTO



NARUTO: SAKURA & SASORI CHIMIMEGA BUDDY 2-PIECE SET

From Megahouse. Sakura and *Sasori* from *Naruto: Shippuden* team up for a double Chimi Mega Buddy release! They both feature a ball joint in their neck so you can change the direction they're facing. (STL158448) **Item has been previously solicited in New to Order.** Scheduled to ship in October 2020. (1903/828836) (C: 1-1-2) **NOTE:** Available only in US, Canada, and US territories.
Mini Figure Set $64.99

PUELLA MAGI MADOKA MAGICA



PUELLA MAGI MADOKA MAGICA THE MOVIE: REBELLION EXQ: MADOKA KANAME (ALTERNATE VERSION 2) FIGURE

From Banpresto. Recreated in the unmistakable and unforgettable style of the series, this stunning figure from Banpresto's EXQ Figure line features *Madoka Kaname* based on her appearance in *Puella Magi Madoka Magica the Movie: Rebellion!* The beloved magical girl is depicted at a height of 8 1/4" and comes pre-painted and ready for display with the included base, and she's ready for witch-fighting with her bow in hand! This alternate version features metallic paint accents! (STL160458) **Item has been previously solicited in New to Order.** Scheduled to ship in October 2020. (2720/16603) (C: 1-1-2) **NOTE:** Available only in US, Canada, and US territories.
Figure $24.99



PUELLA MAGI MADOKA MAGICA SIDE STORY: MAGIA RECORD: IROHA TAMAKI "YUKATA" 1/8-SCALE PVC FIGURE

From FREEing. From the anime series *Puella Magi Madoka Magica Side Story: Magia Record* comes a 1/8-scale figure of *Iroha Tamaki* in a yukata! While she's usually seen fighting as a magical girl in *Kamihama City*, she's been recreated as though enjoying a break during a summer festival. Her adorable, innocent expression has been created in extraordinary detail. (STL159630) **Item has been previously solicited in New to Order.** Scheduled to ship in December 2020. (6817/F29942) (C: 1-1-2) **NOTE:** Available only in US, Canada, and US territories.
PVC Figure $149.99



PUELLA MAGI MADOKA MAGICA SIDE STORY: MAGIA RECORD: IROHA TAMAKI FIGMA

From MAX Factory. From the anime series *Puella Magi Madoka Magica Side Story: Magia Record* comes a figma of the protagonist, *Iroha Tamaki!* A flexible plastic is used for important areas, allowing proportions to be kept without compromising posability. She comes with three face plates including a cute smiling face, a worried face and a determined glaring face. Her crossbow, along with a left arm part with the crossbow attached are included as well as a miniature figure of *Kyubey*! is included as well. Her mantle is removable, and a head part to display her without her hood is included. (STL159920) **Item has been previously solicited in New to Order.** Scheduled to ship in January 2021. (6817/M06659) (C: 1-1-2) **NOTE:** Available only in US, Canada, and US territories.
Figma $114.99

RE ZERO



RE:ZERO: STARTING LIFE IN ANOTHER WORLD: BEATRICE "TEA PARTY" 1/7-SCALE PVC FIGURE

From Kadokawa. From the *Re:ZERO -Starting Life in Another World-: The Heroines' Tea Party* event that took place at the Tree Village shop in Tokyo Solamachi in November 2017 comes a scale figure series based on the official illustration from the event. The fourth figure of the series is *Beatrice. Beatrice* has been recreated doting on her beloved *Puck* while the others chat during the tea party at the Roswaal Mansion. Beatrice's rarely-seen affectionate expression and the voluminous appearance of her dress have been faithfully captured in figure form. (STL158381) **Item has been previously solicited in New to Order.** Scheduled to ship in December 2020. (6817/KK26803) (C: 1-1-2) **NOTE:** Available only in US, Canada, and US territories.
PVC Figure $249.99



RE:ZERO: STARTING LIFE IN ANOTHER WORLD: CHIBI KYUN-CHARA SWIMSUIT FIGURES

From Baspresto. The Girls from Roswaal Mansion join the *Chibi Kyun-Chara* figure series in chibi form! Each figure measures about 2 1/2" tall and comes with a base. Collect *Rem, Ram,* and *Emilia! (STL160453)* **Item has been previously solicited in New to Order.** Scheduled to ship in October 2020. (2720) (C: 1-1-2) **NOTE:** Available only in US, Canada, and US territories.
EMELIA (16595)—Figure $14.99
RAM (16596)—Figure $14.99
REM (16597)—Figure $14.99



RE:ZERO: STARTING LIFE IN ANOTHER WORLD: BIRTHDAY LIFE 1/7-SCALE PVC FIGURES

From Kadokawa. From *Re:ZERO -Starting Life in Another World-* comes scale figures of the popular heroines *Rem* and *Ram*! *Re:ZERO* illustrator Shinichiro Otsuka's illustration from the *Ram & Rem's Birthday Life* event has been brought to life in figure form! *Rem* and *Ram* are featured wearing special outfits with expressions of pure celebratory joy! Be sure to display them together and enjoy celebrating the twins' birthdays! *Rem* and *Ram* are sold separately. (STL154521) **Item has been previously solicited in New to Order.** Scheduled to ship in January 2021. (6817) (C: 1-1-2) **NOTE:** Available only in US, Canada, and US territories.

RAM (KK24946)—PVC Figure.....$239.99
REM (KK24947)—PVC Figure.....$239.99



SAILOR MOON

SAILOR MOON ETERNAL: SUPER SAILOR MOON Q-POSKET FIGURE

From Banpresto. Characters from *Sailor Moon: Eternal* join the Q-Posket line of 5 1/2" figures by Banpresto! (STL160474) **Item has been previously solicited in New to Order.** Scheduled to ship in October 2020. (2720/16624) (C: 1-1-2) **NOTE:** Available only in US, Canada, and US territories.

Figure.....$24.99



SAILOR MOON ETERNAL: SUPER SAILOR MOON CHIBI Q-POSKET FIGURE

From Banpresto. Characters from *Sailor Moon: Eternal* join the Q-Posket line of 5 1/2" figures by Banpresto! (STL160473) **Item has been previously solicited in New to Order.** Scheduled to ship in October 2020. (2720/16622) (C: 1-1-2) **NOTE:** Available only in US, Canada, and US territories.

Figure.....$24.99



PRETTY GUARDIAN SAILOR MOON ETERNAL MINI FIGURES

From Tamashii Nations. Born from Tamashii Nations, the *Figuarts* mini line introduces *Super Sailor Moon*, from the new *Pretty Guardian Sailor Moon Eternal* film, due to open September 11, 2020. Glittering EYE technology applied through 3D modeling and glossy coloring create attractive eyes full of vigor. The set includes figure,an optional right hand holding a Moon Kaleidoscope, and a stand. (STL161119) **Item has been previously solicited in New to Order.** Scheduled to ship in December 2020. (1832) (C: 1-1-2) **NOTE:** Available only in US, Canada, and US territories.

SAILOR MOON (BAS59509)—Figuarts Mini.....$30.00
CHIBI MOON (BAS59510)—Figuarts Mini.....$30.00

SWORD ART ONLINE



SWORD ART ONLINE ALICIZATION: ASUNA "GUNGALE ONLINE VERSION 1" 1/7-SCALE PVC FIGURE

From Alter. From *Sword Art Online Alicization*, Asuna as she appears in her gun and steel VRMMO *Gungale Online (GGO)* costume, is brought to life with this figure! She has a powerful pose, generous smile, and weapon. Her hair flutters according to the movement of the upper body and the coat, and the thickness of her streamlined armor seems to be soft. The blade of "Photon Sword" is a clear part, and the detailed details of the pattern have been reproduced. This 1/7-scale figure stands 10 1/4" tall. (STL161863) **Item has been previously solicited in New to Order.** Scheduled to ship in May 2021. (3145) (C: 1-1-2) **NOTE:** Available only within US and territories.

PVC Figure.....$279.99



SWORD ART ONLINE ALICIZATION: TERARIA LEAFA 1/8-SCALE PVC FIGURE

From Genco. To commemorate the 10th anniversary of *Sword Art Online* comes a set of 3 Goddesses! The Goddess of the Earth Terraria, *Leafa*, is brought to life from the cover illustration of volume 16 of the light novel. *Leafa* comes with a special matching base. (STL158546) **Item has been previously solicited in New to Order.** Scheduled to ship in February 2021. (3145/STL158546) (C: 1-1-2) **NOTE:** Available only in US, Canada, and US territories.

PVC Figure.....$349.99



SWORD ART ONLINE ALICIZATION: YUI "NOODLE STOP" PVC FIGURE

From FuRyu. FuRyu has developed PVC figures at the right weight and size to perfectly hold down your instant noodle cup lid with *otaku* style! This figure of *Yui* from *Sword Art Online: Alicization* has been specifically designed to hold down the paper lid of instant noodles! (STL158384) **Item has been previously solicited in New to Order.** Scheduled to ship in September 2020. (3145/STL158384) (C: 1-1-2) **NOTE:** Available only in US, Canada, and US territories.

PVC Figure.....$24.99

THE IDOLM@STER



IDOLMASTER MILLION LIVE: KAORI SAKURAMORI 1/7-SCALE PVC FIGURE

From Phat! From *The Idolm@ster Million Live!* comes a 1/7-scale figure of *Kaori Sakuramori* in her *Espérance Notes* outfit! (STL156686) **Item has been previously solicited in New to Order.** Scheduled to ship in April 2021. (6817) (C: 1-1-2) **NOTE:** Available only in US, Canada, and US territories.

A WORLD CREATED WITH MUSIC VERSION (P96993)—PVC Figure $204.99



IDOLMASTER: MILLION LIVE ICHIBAN FIGURES

From Tamashii Nations. Ready to perform, the characters of *The Idolm@aster* join Tamashii Nations' Ichiban figure line with the *Million Live* series! Standing approximately 9" tall, these figures of *Emily Stuart*, *Reika Kitakami*, and *Yuriko Nanao* are ready to take the stage! (STL161886) **Item has been previously solicited in New to Order.** Scheduled to ship in November 2020. (1832) (C: 1-1-2) **NOTE:** Available only in US, Canada, and US territories.

EMILY STUART (BAS60846)—Figure $45.00
REIKA KITAKAMI (BAS60847)—Figure $45.00
YURIKO NANAO (BAS60845)—Figure $45.00

THE IDOLMASTER CINDERELLA GIRLS: MAYU SAKUNA ESPRESTO FIGURE

From Banpresto. From *Idolm@ster Cinderella Girls*, comes this lovely ESPRESTO *Mayu Sakuna*! She measures about 6" tall. (STL160456) **Item has been previously solicited in New to Order.** Scheduled to ship in October 2020. (2720/16600) (C: 1-1-2) **NOTE:** Available only in US, Canada, and US territories.

Figure $24.99



TRANSFORMERS



TRANSFORMERS: MEGATRON (IDW DECEPTICON VERSION) FURAI MODEL KIT

From Flame Toys. This modernized and shape optimized Decepticon version of Megatron inspired by the IDW comics features amazing articulation with over 40 movable joints! Joints are made of soft plastic so the completed model will have a stable movable performance. With different injection color of runner parts and simple assembly design, it will also be suitable for model kit beginners! (STL158477) **Item has been previously solicited in New to Order.** Scheduled to ship in September 2020. (1832/FLM51364) (C: 1-1-2) **NOTE:** Available only in US, Canada, and US territories.

Model Kit $50.00

TRANSFORMERS: ULTRA MAGNUS (IDW VERSION) FURAI MODEL KIT

From Flame Toys. The 15th series of the *Transformers FURAI MODEL* is here with the stalwart Autobot Ultra Magnus (IDW version)! This model stands at 6 1/8" tall. Like the rest of the Furai Model line this figure has great articulation with over 40 movable joints! This model requires no paint or glue to assemble! (STL161882) **Item has been previously solicited in New to Order.** Scheduled to ship in November 2020. (1832/FLM51368) (C: 1-1-2) **NOTE:** Available only in US, Canada, and US territories.

Model Kit $40.00



ULTRAMAN

CLASSIC VERSION SHOWN

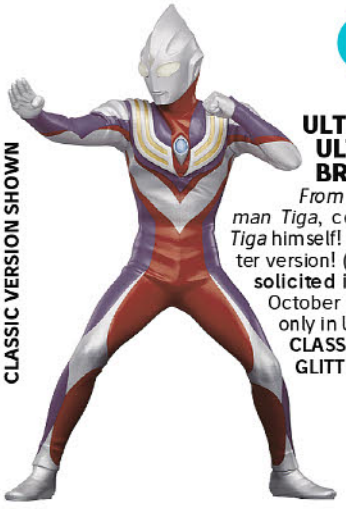

ULTRAMAN TIGA: ULTRAMAN TIGE HEROES BRAVE STATUE FIGURE

From Banpresto. From classic series, *Ultraman Tiga*, comes this dynamic figure of *Ultraman Tiga* himself! Collect a classic version and a clear glitter version! (STL160462) **Item has been previously solicited in New to Order.** Scheduled to ship in October 2020. (2720) (C: 1-1-2) **NOTE:** Available only in US, Canada, and US territories.

CLASSIC VERSION (16607)—Figure $24.99
GLITTER VERSION (16608)—Figure $24.99



ARKNIGHTS DEFORMED VOLUME 1 3-PIECE FIGURE SET

From Emontoys. Based on the mobile game *Arknights*, this figure set contains PVC statues of Amiya, Kal'tsit, & Ch'en that each stand 5 1/2" tall! (STL161800) **Item has been previously solicited in New to Order.** Scheduled to ship in August 2020. (6817) (C: 1-1-2)

Figure Set.....$104.99

FEATURED ITEM



DESTINY 2: WARLOCK PHILOMATH 1/6-SCALE FIGURE

From ThreeZero. Based on Bungie's best-selling video game *Destiny 2* comes this stunning new 1/6-scale collective of *Warlock Philomath.* Standing 12 5/8" tall, this articulated figure boasts highly-detailed sculpt replicating realistic textures, metallic weathering and multi-layered paint application, interchangeable hands (relaxed, fists, weapon gripping, and sword holding), and a bevy of accessories (Ghost, Coldheart, Positive Outlook, Dawnblade). Choose from the *Calus Select* or *Golden Trace* versions. (STL161806) **Item has been previously solicited in New to Order.** Scheduled to ship in October 2020. (2026) (C: 0-1-2)

CALUS' SELECT SHADER (3Z0170-CS)—Figure.....$199.99
GOLDEN TRACE SHADER (3Z0170-GT)—Figure.....$199.99

DEVIL MAY CRY 5: QBITZ LIMITED ARTICULATION FIGURES



From Asmus Toys. From the fifth installment of the *Devil May Cry* video game series, the QBitz *Dante* and *Vergil* figures stand about 4" tall and feature stylized designs with limited articulation. (STL158891) **Item has been previously solicited in New to Order.** Scheduled to ship in August 2020. (3396) (C: 1-0-2) **NOTE:** Available only in US, Canada, and US territories.

DANTE (QB009)—Figure.....$18.00
VERGIL (QB010)—Figure.....$18.00

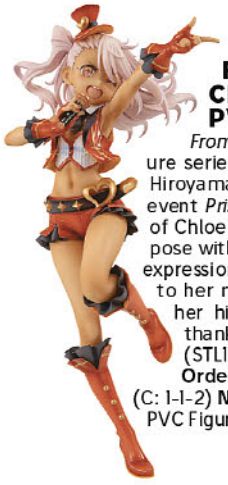

FATE/KALEID LINER PRISMA: CHLOE VON EINZBERN 1/7-SCALE PVC FIGURE

From Kadokawa ASCII. The final figure in the concert figure series! From the key visual illustration drawn by Hiroshi Hiroyama for *Fate/kaleid liner Prisma Illya* Anniversary live event *Prisma Klangfest ~kaleidoscope~* comes a scale figure of Chloe! Chloe has been recreated in an energetic, dynamic pose with her left arm outstretched and an adorable winking expression on her face. Everything from her top hat and jacket to her microphone has been carefully recreated. Areas like her hips, waist and legs have been faithfully recreated thanks to meticulously detailed sculpting and paintwork. (STL161849) **Item has been previously solicited in New to Order.** Scheduled to ship in January 2021. (6817/KK25861) (C: 1-1-2) **NOTE:** Available only in US, Canada, and US territories.

PVC Figure.....$229.99

FATE/KALEID LINER PRISMA: MIYU EDELFELT (KLANGFEST) 1/7-SCALE PVC FIGURE



From Kadokawa. From the key visual illustration drawn by Hiroshi Hiroyama for *Fate/kaleid liner Prisma Illya Anniversary live event 'Prisma Klangfest ~kaleidoscope~'* comes a scale figure of *Miyu!* The figure shows *Miyu* smiling and dancing on stage with a microphone in her hand, an appearance that's a bit different from *Miyu's* usual charm. Her outfit, dynamic dancing pose, gently fluttering hair, delicate fingertips and adorable expression have all been recreated with the utmost attention to detail. (STL154270) **Item has been previously solicited in New to Order.** Scheduled to ship in November 2020. (6817/KK25862) (C: 1-1-2) **NOTE:** Available only in US, Canada, and US territories.

PVC Figure.....$224.99



HONOR OF KINGS: QSET SET 2 PVC FIGURE 3-PACK

From Good Smile. Beautiful goddesses in their everyday appearances! From the popular Chinese game *Honor of Kings* comes a set of adorable Qset figures! The line-up includes Chang'e, Wu Zetian and Diaochan! (STL161813) **Item has been previously solicited in New to Order.** Scheduled to ship in January 2021. (6817/GAS11674) (C: 1-1-2) **NOTE:** Available only in US, Canada, and US territories.

Figure.....$36.99

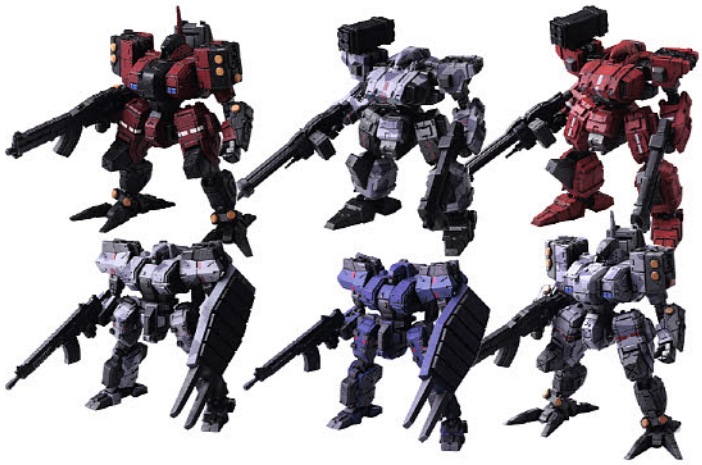

FRONT MISSION WANDER ARTS VARIANT FIGURES

From Square Enix. We are pleased to present the *Front Mission Wander Arts* Variant figures! Utilizing the CG model from the original promotional materials as the foundation, our designers supplemented the sculptwork with additional molds and brushed up the overall quality. The attachment joints are standardized across the various Wanzer models, and so the torso, arms and the lower half of the body can be swapped with the other units in this series. (STL161870) **Item has been previously solicited in New to Order.** Scheduled to ship in October 2020. (1089) (C: 1-1-2) **NOTE:** Available only in US, Canada, and US territories.

FROST HELL'S WALL VARIANT (STL161870)—Figure $89.99
FROST URBAN CAMO VARIANT (STL161871)—Figure $89.99
GRILLE SECHS URBAN CAMO VARIANT (STL161873)—Figure $89.99
GRILLE SECHS WULONG CENTIPEDE VARIANT (STL161872)—Figure $89.99
KYOJUN GLEN DUVAL VARIANT (STL161913)—Figure $89.99
KYOJUN URBAN CAMO VARIANT (STL161914)—Figure $89.99



THE LEGEND OF ZELDA: LINK ULTRA DETAIL FIGURES

From Medicom. Link, the hero of Nintendo's fan-favorite *Legend of Zelda* series, comes to Medicom's *Ultra Detail Figure* line with three new figures based on the games! Choose from versions of Link from *The Ocarina of Time*, *The Minish Cap*, and *Breath of the Wild.* Each figure stands about 3" tall. (STL160136) **Item has been previously solicited in New to Order.** Scheduled to ship in December 2020. (4239) (C: 1-1-2) **NOTE:** Not available in Asia.

BREATH OF THE WILD LINK (STL160136)—UDF Figure $15.99
THE MINISH CAP LINK (STL160134)—UDF Figure $15.99
THE OCARINA OF TIME LINK (STL160135)—UDF Figure $15.99

SPOTLIGHT ON

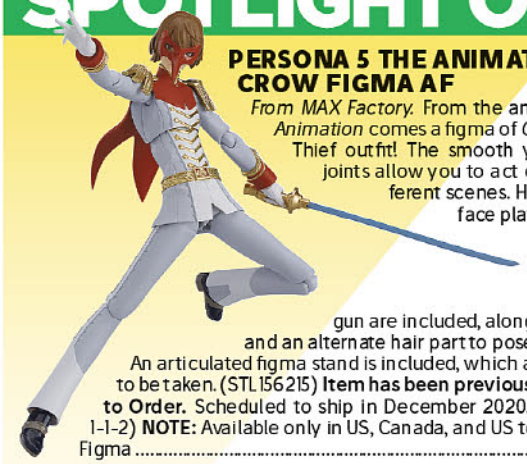

PERSONA 5 THE ANIMATION CROW FIGMA AF

From MAX Factory. From the anime *PERSONA5 the Animation* comes a figma of *Crow* in his Phantom Thief outfit! The smooth yet poseable figma joints allow you to act out a variety of different scenes. He comes with three face plates including a confident face, a smiling face and a sneering face. His laser saber and ray gun are included, along with a chess piece and an alternate hair part to pose him with his mask. An articulated figma stand is included, which allows various poses to be taken. (STL156215) **Item has been previously solicited in New to Order.** Scheduled to ship in December 2020. (6817/M06647) (C: 1-1-2) **NOTE:** Available only in US, Canada, and US territories.

Figma $99.99

FEATURED ITEM

SEKIRO: SHADOWS DIE TWICE: SEKIRO FIGMA



REGULAR VERSION SHOWN

From Max Factory. Take Revenge. Restore your honor. Kill Ingeniously. From the popular game *Sekiro: Shadows Die Twice* comes a figma of the one-armed shinobi Sekiro. The creation of the figma was entirely supervised by From Software, making for a stunningly accurate recreation. Using the smooth yet poseable joints of figma, you can act out a variety of different scenes from the game. 3D paintwork has been utilized to realistically recreate his glaring expression. He comes with Kusabimaru, the Mortal Blade and the Grapple Hook as optional parts. (STL161266) **Item has been previously solicited in New to Order.** Scheduled to ship in February 2021. (6817) (C: 1-1-2) **NOTE:** Available only in US, Canada, and US territories.

REGULAR VERSION (M06664)—Figma $134.99
DELUXE VERSION (M06665)—Figma $169.99



NIER AUTOMATA YORHA NO 2 TYPE B PLUSH ACTION DOLL

From Square Enix. 2B (YoRHa No. 2 Type B) and *9S (Yorha No.9 S type)* from *NIER:AUTOMATA* are now Action Dolls with movable joints and the ability to stand on their own, be it on your desk or on a shelf! They can easily recreate some of their iconic poses with a wide range of movement and expressiveness provided by all the small detailing. (STL158893) **Item has been previously solicited in New to Order.** Scheduled to ship in October 2020. (1089) (C: 1-1-2) **NOTE:** Available only in US, Canada, and US territories.

YORHA NO 2 TYPE B (STL158893)—Poseable Plush Doll $74.99
YORHA NO 9 TYPE S (STL158895)—Poseable Plush Doll $74.99

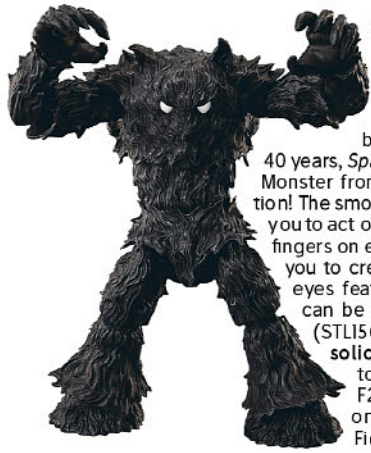

SPACE INVADERS: MONSTER FIGMA

From FREEing. The Space Invader that shook the earth is now a figma! From the game beloved by fans across the globe for over 40 years, *Space Invaders*, comes a figma of the Monster from the game's main visual illustration! The smooth yet poseable figma joints allow you to act out a variety of different scenes. Four fingers on each hand are articulated, allowing you to create all kinds of nuanced poses. Its eyes feature a glow-in-the-dark side that can be revealed by rotating the eyeballs. (STL156216) **Item has been previously solicited in New to Order.** Scheduled to ship in December 2020. (6817/F29945) (C: 1-1-2) **NOTE:** Available only in US, Canada, and US territories.

Figma $114.99

Be a PREVIEWS Insider

Are you looking for the **latest info** on **new and upcoming releases, comic book previews, creator interviews,** and **more?**

SIGN-UP TODAY AT
www.PREVIEWSworld.com/subscribe

/PREVIEWSworld
@PREVIEWSworld
/PREVIEWSworld

VALKYRIA CHRONICLES DUEL: SELVARIA BLES "BUNNY OUTFIT" 1/4-SCALE FIGURE



From Freeing! Selvaria recreated in impressive size! From *Valkyria Chronicles Duel* comes a 1/4-scale figure of Selvaria Bles! She's been recreated in an original bunny outfit designed by the original character designer Raita Honjo. Selvaria's gun, the Ruhm, has also been recreated in the same scale. (STL161848) **Item has been previously solicited in New to Order.** Scheduled to ship in May 2021. (6817/F29951) (C: 1-1-2) **NOTE:** Available only in US, Canada, and US territories.
MATURE THEMES
PVC Figure $429.99

WORLD HEROES PERFECT: FUUMA KOTARO 1/12-SCALE FIGURE



From Storm Collectibles. World Heroes Perfect, a 1995 fighting arcade game, is the fourth and final title of the *World Heroes* series. The second character to be released; *Fuuma Kotaro*, is the fifth leader of the Fuuma clan. Ever since a Kotaro beat Hanzo when he was 19, the two clans have been rivals ever since. Product Features 3 interchanging head sculpts, 4 pairs of hands, 2 murasame, 2 Cyclone Slash effects, and a Dragon Flame effect. (STL161884) **Item has been previously solicited in New to Order.** Scheduled to ship in November 2020. (1832/STM87144) (C: 1-1-2) **NOTE:** Available only in US, Canada, and US territories.
Figure $90.00

SPOTLIGHT ON



WORLD OF WARCRAFT D-STAGE 6-INCH STATUES

From Beast Kingdom. Beast Kingdom is excited to enter the famous worlds created by the gaming masters Blizzard with a new range of D-Stage dioramas. *World of Warcraft* represents a new phase for character depictions in the world of video gaming, and Beast Kingdom couldn't be more proud to bring fans some of the most celebrated characters ever created. In the first wave, collectors can begin exploring characters from the *World of Warcraft: Battle for Azeroth*. The focus on finer details, allows fans to enjoy their favorite characters, such as *Jaina Proudmoore* or *Sylvanas*, as accurately painted dioramas. Whether you a Blizzard fan or loyal player of the *World of Warcraft*, Beast Kingdom's new range is sure to be a hit with gaming collectors the world over, so make sure you grab the first of a new line of gaming collectibles today! (STL159230) **Item has been previously solicited in New to Order.** Scheduled to ship in August 2020. (3389) (C: 1-1-2) **NOTE:** Available only within US and territories.
SYLVANAS (DS-042)—Statue $36.99
JAINA (DS-043)—Statue ..... MSRP: $36.99

JULY 4TH - JULY 18TH 2020

OUR COMEBACK WILL BE BIGGER THAN OUR SETBACK!

CHARITY AUCTION

TO BENEFIT **COMIC** & **GAME** STORES

JACK VASEL MEMORIAL FUND

CBLDF

binc FOUNDATION

REGISTER **NOW!**

www.DIGAuction.com

3

START A **FREE ACCOUNT** TODAY
AND BE READY TO BID ON SOME
INCREDIBLE ITEMS!
ALL IN **SUPPORT** OF
COMIC & **GAME** STORES.

#BACKTHECOMEBACK™

www.BackTheComeback.com

DIGAUCTION.COM

BACK THE COMEBACK TM & (C) 2020 Diamond Comic Distributors, Inc. All Rights Reserved
Comics Code Authority Seal of Approval is a licensed trademark of Comic Book Legal Defense Fund. Variation used with permission.

COLLECTIBLES & NOVELTIES

FEATURED ITEMS

COOK ANIME HC
POP CULTURE M-101

LET'S BAKE!:
A PUSHEEN COOKBOOK HC
PUSHEEN M-102





ANIME



ONE PUNCH FIGPINS

From the popular anime *One Punch Man* comes your favorite Heroes as 3" tall hard enamel FiGPINs! Each FiGPIN can stand up with the signature rubber backer stand and comes displayed in front of a collectible backer card inside the ultra-collectible FiGPIN clear protector case! (STL161152) **Item has been previously solicited in *New to Order.*** Scheduled to ship in June 2020. (3405) (C: 1-1-2) **NOTE:** Available only within US and territories.

SAITAMA (CMD706-FGP)—Collectible Pin.....$14.99
GENOS (CMD871-FGP)—Collectible Pin.....$14.99



HARRY POTTER EXPLORING HOGWARTS CASTLE SOFTCOVER NOTEBOOK

Celebrate your love of the *Harry Potter* films with this softcover notebook featuring the unique and whimsical artwork from the acclaimed book Exploring Hogwarts, illustrated by Studio Muti. This notebook includes 240 ruled pages, a ribbon placeholder, and an elastic band. (STL159633) Scheduled to ship in July 2020. (248) (C: 1-1-2) **NOTE:** Available only within US and territories.

SC, 240pgs.....$11.99

HARRY POTTER

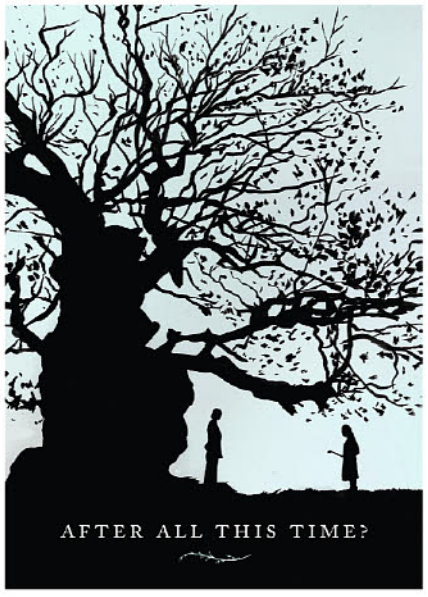

HARRY POTTER: ALWAYS SIGNATURE POP-UP CARD

Let family and friends know that you are always there for them with this special Harry Potter pop-up card. (STL162786) Scheduled to ship in September 2020. (248) (C: 1-1-2)

Keepsake.....$14.99

HARRY POTTER: HARRY POTTER HARDCOVER RULED JOURNAL & PEN SET



Show your love for the Harry Potter films with this collectible journal and wand pen set inspired by the Boy Who Lived. Featuring an iconic quote from the character, the journal includes 192 ruled pages, a ribbon placeholder, an elastic band, and a back pocket, while the pen is a sturdy, finely sculpted prop replica of Harry's iconic phoenix feather wand. (STL162752) Scheduled to ship in September 2020. (248) (C: 1-1-2)

HC, 192pgs.....$32.50



HARRY POTTER WAND PENS

Celebrate your love of the *Harry Potter* films with these collectible pens designed to look like Harry Potter's iconic phoenix feather wand or Hermione Granger's wand. (STL162754) Scheduled to ship in September 2020. (248) (C: 1-1-2)

HARRY POTTER—Pen.....$14.99
HERMIONE GRANGER—Pen.....$14.99



HARRY POTTER: CHRISTMAS NOTE CARD SET

Celebrate the magic of the holiday season with this *Harry Potter Christmas Note Card Set.* Inspired by Christmas at Hogwarts, this set includes twenty cards-with five unique designs-and twenty lined envelopes. The cards are beautifully printed in full color and have blank interiors for writing personal messages to family and friends. They're the perfect way to celebrate Christmas in the Wizarding World. (STL162779) Scheduled to ship in September 2020. (248) (C: 1-1-2)

Note Card Set.....$14.99



HARRY POTTER: HOGWARTS CONCEPT ART POSTCARD TIN SET

From your desk to theirs, celebrate your love of the *Harry Potter* films with this unique collection of postcard-style note cards, featuring concept art of Hogwarts from the films series. With twenty different designs in the collection, these note cards are the perfect size for a personalized note, thank you, or greeting from you to a friend, loved one, or fellow Harry Potter fan. (STL162750) Scheduled to ship in September 2020. (248) (C: 1-1-2)

Postcard Set.....$14.99



HARRY POTTER: WAX SEAL SETS

Seal letters, decorate packages, and personalize your stationery with this *Harry Potter Wax Seal Sets*. Inspired by the beloved *Harry Potter* films, the sets come with a high-quality copper stamp of the Hogwarts houses and two wax sticks in the house colors. Choose from Hufflepuff, Ravenclaw, and Slytherin. (STL162782) Scheduled to ship in September 2020. (248) (C: 1-1-2)

HUFFLEPUFF—Wax Seal $14.99
RAVENCLAW—Wax Seal $14.99
SLYTHERIN—Wax Seal $14.99



HARRY POTTER: THE BURROW SIGNATURE POP-UP CARD

Let family and friends know that you are always there for them with this special Harry Potter pop-up card. With intricate paper engineering, this card features a handcrafted pop-up of the Weasley family home, the Burrow. This premium card can be used as a keepsake or display, and is a warm reminder of friendship for any Harry Potter fan. (STL162784) Scheduled to ship in September 2020. (248) (C: 1-1-2)

Collectible Card $14.99

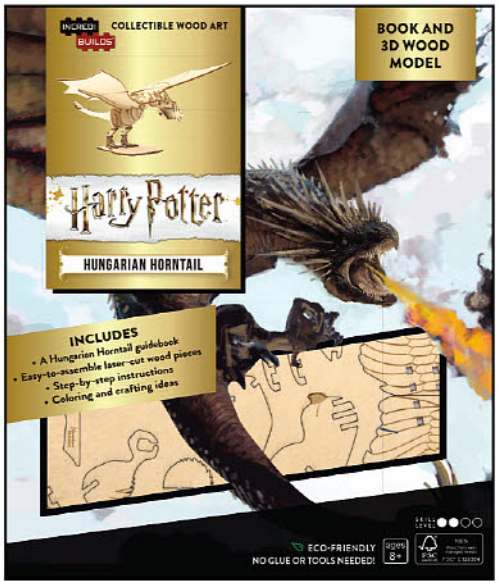

HARRY POTTER: HUNGARIAN HORNTAIL INCREDIBUILDS MODEL

An insider's look at the creatures of the Harry Potter films, complete with a do-it-yourself 3D wood model of a Hungarian Horntail! With a special focus on the Hungarian Horntail, this model and book set provides a thrilling behind-the-scenes look at how the creatures were brought to life for the Harry Potter films, from early designs to filmmaking secrets. Build your own Hungarian Horntail with the included do-it-yourself wood model and embark on a unique and interactive journey through the world of Harry Potter. (STL162783) Scheduled to ship in September 2020. (248) (C: 1-1-2)

Model $16.99



MARVEL: HULK 2020 BUST BANK

Let the Hulk's rage protect your loose change with this new bust bank for 2020! (STL162318) Scheduled to ship in September 2020. (6257/68929) (C: 1-1-2) **NOTE:** Available only within US and territories.

Bank $19.99



MARVEL: LOKI 3D HELMET PEWTER KEY RING

Loki's famous horned helmet is the perfect accessory on which to carry your keys with this stylish pewter keyring! (STL162319) Scheduled to ship in September 2020. (6257/68793) (C: 1-1-2) **NOTE:** Available only within US and territories.

Keyring $9.99



BLACK WIDOW AVENGERS LOGO PEWTER KEY RING

The Avengers logo features a black finish reminiscent of the Black Widow with this pewter keyring! (STL162949) Scheduled to ship in September 2020. (6257/69134) (C: 1-1-2) **NOTE:** Available only within US and territories.

Keyring $8.99

MOVIE/TV

SPOTLIGHT ON



JOHN WICK ENAMEL PINS

Lineage Studios presents a new line of luxury enamel pins inspired by the *John Wick* film franchise! These limited edition 2" hard enamel pins come with a rubberized pin back on premium card back packaging. (STL159694) **Item has been previously solicited in *New to Order*.** Scheduled to ship in May 2020. (3523) (C: 0-1-2) **NOTE:** No countries actually denied.

JOHN WICK (LS-JW-JW1-PIN-V)—Pin $15.00
JOHN WICK 2 (LS-JW-JW2-PIN-V)—Pin $15.00
CONTINENTAL COIN (LS-JW-CC-A-PIN-)—Pin $12.00

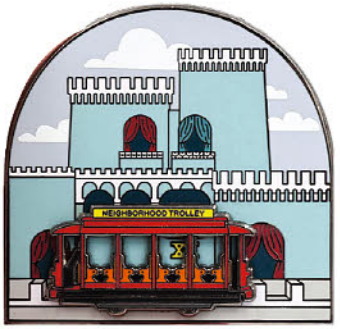

MISTER ROGERS: KING FRIDAY CASTLE WITH SLIDING TROLLEY PIN

Return to the Land of Make Believe with this enamel pin of King Friday's castle, with a sliding trolley, as seen in *Mr. Rogers' Neighborhood*. (STL161247) Scheduled to ship in August 2020. (6856) (C: 1-1-2) **NOTE:** Available only within US; no US territories.

Pin $15.00

NIGHTMARE BEFORE CHRISTMAS



THE NIGHTMARE BEFORE CHRISTMAS: SMILING JACK ICON BALL KEYRING

Fans of Tim Burton's *The Nightmare Before Christmas* will love carrying their keys on this Jack Skellington keyring! (STL162320) Scheduled to ship in September 2020. (6257/26834) (C: 1-1-2) **NOTE:** Available only within US and territories.

Keyring $3.99

THE KARATE KID 1000-PIECE PUZZLE

Icon Heroes presents *The Karate Kid* 1000-piece jigsaw puzzle! Stimulate the mind with this fun activity alone or with friends and family! Featuring beautiful artwork by Lee Kohse, this puzzle features Daniel Larusso vs. Johnny Lawrence and measures 19 3/4" wide x 31 1/2" tall. (STL162461) **Item has been previously solicited in *New to Order*.** Scheduled to ship in September 2020. (1624) (C: 1-1-2) **NOTE:** Available only in US, Canada, and US territories.

Puzzle $20.00

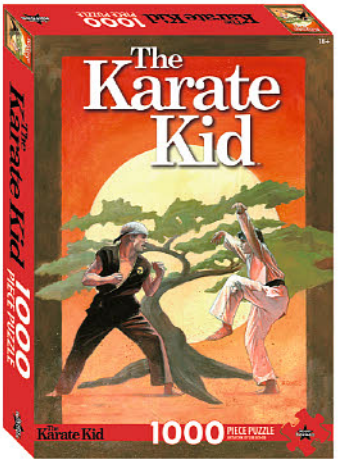



THE KARATE KID PINBOOK VOLUME 2 SET

Icon Heroes presents *The Karate Kid PinBook Vol. 2!* PinBooks feature a set of beautifully designed hard enamel pins packaged in a book-style packaging with stunning cover art. Each limited-edition pin is individually numbered with a matching number on the book. Each PinBook also has a unique volume number and features a magnetic closure to keep the pins secure inside. The set includes 2 collectible pins: Daniel Larusso (3 1/4" tall) and Johnny Lawrence (3" tall). (STL162460) **Item has been previously solicited in *New to Order*.** Scheduled to ship in September 2020. (1624) (C: 1-1-2) **NOTE:** Available only in US, Canada, and US territories.

Pin Set $30.00

SPOTLIGHT ON

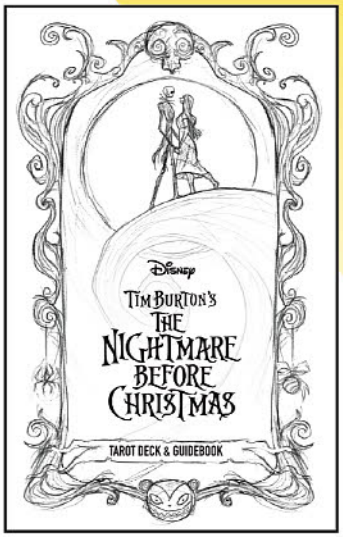

THE NIGHTMARE BEFORE CHRISTMAS: TAROT DECK & GUIDEBOOK

Disney's iconic holiday film *The Nightmare Before Christmas* is now an enchanting tarot set, offering a frightful-but-friendly take on the traditional 78-card deck. This set features all your favorite characters from Jack Skellington to Mr. Oogie Boogie to Sandy Claws himself in gorgeous original illustrations based on classic tarot iconography. Featuring both major and minor arcana, the set also comes with a helpful guidebook explaining each card's meaning, as well as simple spreads for easy readings. Packaged in a sturdy, decorative gift box, this hauntingly charming tarot deck is the perfect gift for the *The Nightmare Before Christmas* fan or tarot enthusiast in your life. (STL162787) Scheduled to ship in September 2020. (248) (C: 1-1-2)

Tarot Deck, 128pgs, FC $24.99

FEATURED ITEM



COOK ANIME HC

Japanese animation has beautiful designs, fleshed out characters, and engaging storylines—and it's also overflowing with so many scrumptiously rendered meals! Do you ever watch your favorite anime series and start craving the crunch of crispy seafood or the warmth of delicious noodles and broth or the fluffiness of soft, airy cakes? Make your cravings a reality with *Cook Anime!* Join an *otaku* on her tour through anime food and find out what your favorite characters are savoring and sharing, from bento to yakisoba, and then learn to make it at home! Along with each recipe, you will discover facts behind the food, such as history, culture, tips, and more. (STL157705) Scheduled to ship in September 2020. (248) (C: 1-1-2) **NOTE:** Available only within US and territories.
HC, 160pgs, FC $19.99

SPOTLIGHT ON



POWER RANGERS ENAMEL PINS

Lineage Studios presents a new line of *Power Rangers* Luxury Enamel pins! Each 2" Ranger comes with a weapon that has a removable clasp to wear separately if desired! This limited edition hard enamel pin comes with a rubberized pin back on premium card back packaging. (STL159382) **Item has been previously solicited in *New to Order.*** Scheduled to ship in May 2020. (3523) (C: 0-1-2) **NOTE:** No countries actually denied.

GREEN RANGER (LS-PR-GR-LP-V1-)—Pin $20.00
RED RANGER (LS-PR-RR-LP-V1-)—Pin $20.00
WHITE RANGER (LS-PR-WR-LP-V1-)—Pin $20.00
LORD DRAKKON (LS-PR-LD-LP-V1-)—Pin $20.00
DRAGONZORD (LS-PR-DRAGONZOR)—Pin $20.00
MEGAZORD (LS-PR-MEGAZORD-)—Pin $20.00

SPOTLIGHT ON

POWER RANGERS LEGACY: MORPHER GREEN/ WHITE PIN SET



The Green/White Edition Pin Set includes Tommy's distinctive, gold plated *Power Morpher* from the first season of *Mighty Morphin Power Rangers*, in addition to both *Dragonzord* and *Tigerzord* Power Coin Pins. This set of 3 hard enamel pins come with rubberized pin backs on premium card back packaging. (STL159389) **Item has been previously solicited in *New to Order.*** Scheduled to ship in May 2020. (3523/LS-PR-LPM-PS-GW) (C: 0-1-2) **NOTE:** No countries actually denied.
Pin Set $20.00

SPOTLIGHT ON



POWER RANGERS LEGACY: MORPHER PIN SET

The *Power Morphers* were given to the original *Mighty Morphin Power Rangers* by *Zordon*: each contained a *Power Coin* embossed with an image of each Ranger's prehistoric beast that gave access to their costume along with enhanced strength, speed and durability to fight monsters! This set of 6 hard enamel pins come with rubberized pin backs on premium card back packaging. (STL159388) **Item has been previously solicited in *New to Order.*** Scheduled to ship in May 2020. (3523/LS-PR-LPM-PS-V1) (C: 0-1-2) **NOTE:** No countries actually denied.
Pin Set $25.00

SPOTLIGHT ON

POWER RANGERS: LORD DRAKKON POWER COIN PIN SET

He conquered his Earth, and became someone infinitely more powerful: *Lord Drakkon!* Now you can decorate your jacket or bag with this set of *Power Coin* Pins! Limited to 1,000 sets, these 1" die-cast zinc alloy pins come with a rubberized pin back on premium card back packaging. (STL159387) **Item has been previously solicited in *New to Order.*** Scheduled to ship in May 2020. (3523/LS-PR-LD-PS-V1-) (C: 0-1-2) **NOTE:** No countries actually denied.
Pin Set $12.00



SPOTLIGHT ON



POWER RANGERS: MASTER MORPHER PIN SET

In a career spanning 25 years, Tommy (aka "Dr. O") has called upon a vast array of powers! Today, Dr. O has access to all of these forms via the Master Morpher, a legendary new device mysteriously empowered by never-before-seen power coins. The Master Morpher Pin Set celebrates Dr. O's mythic status and includes Tommy's newly-forged *Master Morpher* and *Dragonzord, Tigerzord, Zeo V, Turbo* and *Dino Thunder Power Coins!* Limited to 1,000 pieces, this set of 6 hard enamel pins come with rubberized pin backs on premium card back packaging. (STL159391) **Item has been previously solicited in *New to Order.*** Scheduled to ship in May 2020. (3523/LS-PR-MM-PS-VI) (C: 0-1-2) **NOTE:** No countries actually denied.
Pin Set $35.00

PUSHEEN

FEATURED ITEM



LET'S BAKE!: A PUSHEEN COOKBOOK

The ultimate cookbook for Pusheen fans and cat lovers alike, *Let's Bake!* features forty vibrant recipes for sweet treats and savory snacks, inspired by the adorably plump and mischievous kitty. Each recipe is either Pusheen-shaped, or features Pusheen's face or the faces of her friends so these treats will satisfy your taste buds and tickle your funny bone. With recipes for home chefs of every skill level-from fruit tarts to donuts and beyond, there is something delicious for everyone in *Let's Bake!* (STL157699) Scheduled to ship in August 2020. (248) (C: 1-1-2) **NOTE:** Available only within US and territories.
HC, 224pgs, FC. $19.99

STAR TREK



STAR TREK: DISCOVERY PAPER CLIP SET

Icon Heroes presents the *Star Trek Discovery Paper Clips* featuring the *U.S.S. Discovery* NCC-1031 and the *U.S.S. Shenzhou* NCC-1227! The NCC-1031 paper clips measure 0.7" wide x 1.5" tall and 0.05" thick. The NCC-1227 paper clips measure 0.9" wide x 1.4" tall and 0.05" thick. Go ahead and give your boring old papers some much-needed personality! Packed in a stylish tin can with a lid replicating the saucer of the NCC-1031, this set includes 40 total clips per package, 20 of each design. (STL162465) **Item has been previously solicited in *New to Order.*** Scheduled to ship in September 2020. (1624) (C: 1-1-2) **NOTE:** Available only in US, Canada, and US territories.
Office Supplies $25.00

STAR TREK: THE NEXT GENERATION PAPER CLIP SET

Icon Heroes presents the *Star Trek: The Next Generation Paper Clips* featuring the *U.S.S. Enterprise* NCC-1701-D and Starfleet delta-shield insignia! The NCC-1701-D paper clips measure 0.9" wide x 1.4" tall and 0.05" thick. The Starfleet insignia paper clips measure 1.4" wide x 1.4" tall and 0.05" thick. Go ahead and give your boring old papers some much-needed personality! Packed in a stylish tin can with a lid replicating the saucer of the NCC-1701-D, this set includes 40 total clips per package, 20 of each design. (STL162464) **Item has been previously solicited in *New to Order.*** Scheduled to ship in September 2020. (1624) (C: 1-1-2) **NOTE:** Available only in US, Canada, and US territories.
Office Supplies $25.00

STAR WARS

SPOTLIGHT ON



STAR WARS: THE MANDALORIAN: THE CHILD PVC BANK

The breakout character of the Disney+ series *Star Wars: The Mandalorian*, the Force-sensitive alien known as The Child, will consume your loose change instead of frogs with this PVC bank! (STL162134) **Item has been previously solicited in *New to Order.*** Scheduled to ship in August 2020. (6257/28922) (C: 1-1-2) **NOTE:** Available only within US and territories.
..... $19.99

SPOTLIGHT ON



STAR WARS: THE MANDALORIAN 3D FOAM BAG CLIPS

Carry the characters of the hit Disney+ series *Star Wars: The Mandalorian* with you everywhere when you collect all of these blind-bagged 3D foam figural keyrings. (STL162130) **Item has been previously solicited in *New to Order.*** Scheduled to ship in July 2020. (6257/28195) (C: 1-1-2)
Bag Clips $5.99



STAR WARS ICON BALL KEYRINGS

Some of your favorite *Star Wars* characters decorate these icon-style keyrings! (STL162943) Scheduled to ship in September 2020. (6257) (C: 1-1-2) **NOTE:** Available only within US and territories.

C-3PO (28196)—Keyring $3.99
CHEWBACCA (28194)—Keyring $3.99
DARTH VADER (28191)—Keyring $3.99
R2-D2 (28197)—Keyring $3.99
STORMTROOPER (28192)—Keyring $3.99
YODA (28193)—Keyring $3.99



STAR WARS: THE MANDALORIAN: THE CHILD SOFT PVC BAG CLIPS

The Child, the breakout character of Disney+'s *Star Wars: The Mandalorian*, can decorate your backpack with this soft PVC bag clips! Choose from three different designs. (STL162946) Scheduled to ship in September 2020. (6257) (C: 1-1-2) **NOTE:** Available only within US and territories.

SNACK TIME (28937)—Bag Clip $4.49
UNKNOWN SPECIES (28938)—Bag Clip $4.49
LEVITATE (28939)—Bag Clip $4.49

STUDIO GHIBLI



SPIRITED AWAY 5-PIECE BOXED ERASER SET

Make mistakes vanish with this set of five erasers featuring characters from Studio Ghibli's award-winning film *Spirited Away*. Eraser sleeves include Chihiro, Haku, No Face, Yubaba, and the Radish Spirit, all packaged to look as if they are crossing the bridge into the spirit world! (STL162212) Scheduled to ship in September 2020. (334) (C: 1-1-2) **NOTE:** Not available in Japan.

Eraser Set, 2x5 ..... $12.95

SPIRITED AWAY 10-PIECE BOXED PENCIL SET



Spirited Away fans can let their creative spirits flow with this handy set of 10 graphite pencils featuring beloved characters from Hayao Miyazaki's award-winning fantasy film. (STL162211) Scheduled to ship in September 2020. (334) (C: 1-1-2) **NOTE:** Not available in Japan.

Pencil Set, 3x7 ..... $14.95

SPIRITED AWAY JOURNAL



This paperback journal features beautiful, rarely seen concept art from *Spirited Away*, Studio Ghibli's award-winning film about a young girl's journey through a supernatural realm. With full-color artwork on the front and back covers, spot illustrations throughout, and five full spreads of concept art, this journal is a true delight for Studio Ghibli fans of all ages. (STL162210) Scheduled to ship in September 2020. (334) (C: 1-1-2) **NOTE:** Not available in Japan.

Journal, 5x7, 192pgs, FC $12.95

VIDEO GAMES



MARIO KART COLLECTOR ENAMEL PINS

Calling all *Mario Kart* fans! Collect, pin, or rep your favorite characters from the Mushroom Kingdom with the officially licensed *Mario Kart Collector Pins* set! Each Pin comes in a blind box packaging so collecting is always a fun surprise! (STL161216) **Item has been previously solicited in *New to Order*.** Scheduled to ship in May 2020. (8643/01625) (C: 1-1-2) **NOTE:** Available only within US and territories.

Pin $6.99

PENDING LICENSOR APPROVAL



MEGA MAN 1000-PIECE PUZZLE

Icon Heroes presents the *Mega Man* 1000-piece jigsaw puzzle! Stimulate the mind with this fun activity alone or with friends and family! Featuring beautiful artwork, this puzzle features many popular Mega Man characters and measures 19 3/4" wide x 31 1/2" tall. (STL162462) **Item has been previously solicited in *New to Order*.** Scheduled to ship in September 2020. (1624) (C: 1-1-2) **NOTE:** Available only in US, Canada, and US territories.

Puzzle $20.00



MEGA MAN PINBOOK VOLUME 1 SET

Icon Heroes presents the *Mega Man PinBook Vol. 1!* PinBooks feature a set of beautifully designed hard enamel pins packaged in a book-style packaging with stunning cover art. Each limited-edition pin is individually numbered with a matching number on the book. Each PinBook also has a unique volume number and features a magnetic closure to keep the pins secure inside. The set includes 3 collectible pins: Mega Man (2 1/4" tall), Rush (1 3/4" tall), and Proto Man (2 1/4" tall). (STL162459) **Item has been previously solicited in *New to Order.*** Scheduled to ship in September 2020. (1624) (C: 1-1-2) **NOTE:** Available only in US, Canada, and US territories.

Pin Set $40.00



PLAYSTATION COLLECTION ENAMEL PINS

Wear your favorite consoles though the years with these Luxury Enamel Pins from Lineage Studios! This set of 2 limited edition hard enamel pins features rubberized pin backs and comes packaged in a premium gift box. (STL160751) **Item has been previously solicited in *New to Order.*** Scheduled to ship in June 2020. (3523) (C: 0-1-2) **NOTE:** No countries actually denied.

PLAYSTATION (LS-SONY-PS1-PIN)—Pin Set $20.00
PLAYSTATION 2 (LS-SONY-PS2-PIN)—Pin Set $20.00
PLAYSTATION 3 (LS-SONY-PS3-PIN)—Pin Set $20.00
PLAYSTATION 4 (LS-SONY-PS4-PIN)—Pin Set $20.00



STREET FIGHTER 1000-PIECE PUZZLE

Icon Heroes presents the *Street Fighter* 1000-piece jigsaw puzzle! Stimulate the mind with this fun activity alone or with friends and family! Featuring beautiful artwork, this puzzle features popular characters Ryu, Dhalsim, Ken Masters, Zangief, Guile, E. Honda, Chun-Li, and Blanka. This puzzle measures 19 3/4" wide x 31 1/2" tall. (STL162463) **Item has been previously solicited in *New to Order.*** Scheduled to ship in September 2020. (1624) (C: 1-1-2) **NOTE:** Available only in US, Canada, and US territories.

Puzzle $20.00



GAMES
FEATURED ITEMS

GLOOMHAVEN: JAWS OF THE LION BOARD GAME
CEPHALFAIR GAMES **M-106**

MONOPOLY: STAR WARS: THE MANDALORIAN - THE CHILD EDITION BOARD GAME
HASBRO **M-107**

RISK: WARHAMMER 40K BOARD GAME
USAOPOLY **M-111**

MARVEL DICE MASTERS: DARK PHOENIX SAGA DRAFT PACKS
WIZKIDS/NECA **M-112**

MARVEL
THE DARK PHOENIX SAGA
DICE MASTERS

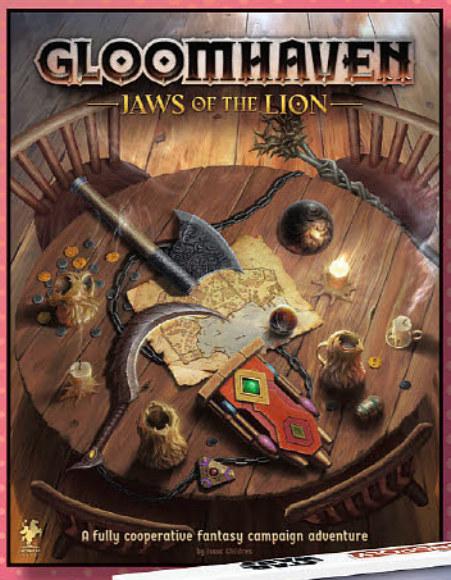





CEPHALOFAIR GAMES

FEATURED ITEM

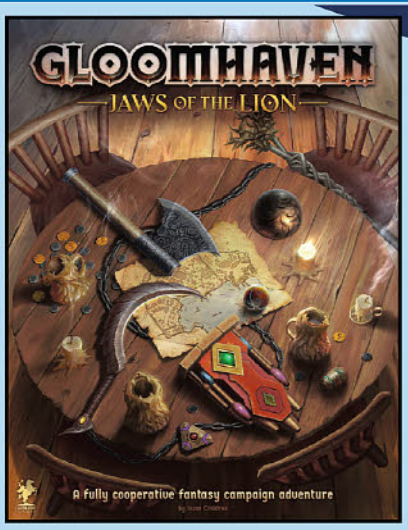

GLOOMHAVEN: JAWS OF THE LION BOARD GAME

Gloomhaven: Jaws of the Lion is a fully stand alone and cooperative campaign game of tactical combat set in the same unique fantasy world as its predecessor. (STL162483) (C: 0-1-2) **NOTE:** Available only within US and territories.
Board Game $49.99

CRYPTOZOIC ENTERTAINMENT

SPYFEST BOARD GAME



Welcome to Spyfest , the largest superspy convention in the world. You are here to get a precious piece of secret information, but there's a problem: Everyone is wearing a costume, and you don't know who your source is. Find your Spy by listening and talking to attendees, but you have to remember that rival agents are there, trying to intercept the information by identifying your spy before you do! *Spyfest* is an exhilarating detective party game in which players split into two teams and take turns being the Spy. In *Spyfest*, the most creative and ingenious team wins, so stay on your toes! (STL162444) (C: 0-1-2) **NOTE:** Available only within US and territories.
Board Game $25.00

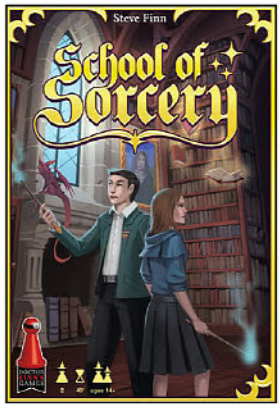

DR. FINN'S GAMES LLC

SCHOOL OF SORCERY BOARD GAME

Collect powerful magical items and build friendships to build your reputation at the School of Sorcery. (STL162484) (C: 0-1-2) **NOTE:** Available only within US and territories.
Board Game $25.00

HASBRO TOY GROUP



BOX OF LIES GAME

Challenge friends to the bluffing game of hilarious objects, based on the *Box of Lies* game played on *The Tonight Show Starring Jimmy Fallon*! A player opens one of the mystery boxes without letting their opponent see. What ridiculous object is on the mystery card inside? They'll either lie about it or tell the truth, depending on whether they flipped the Truth or Lie tile. Who can convince their opponent that they're lying when they're actually telling the truth? How about telling the truth when actually lying? Trick opponents to win the round, otherwise they do! It's all about bluffing your way to victory! (STL159582) **Item has been previously solicited in New to Order.** (C: 1-1-2) **NOTE:** Available only in US, Canada, and US territories.
Party Game $19.99

CATCH PHRASE GAME



Play The Grab It, Guess It, Pass It Game! The Catch Phrase game is an electronic game with 5,000 words and phrases that's fun and challenging for family and friends to play. Try to get teammates to guess the word or phrase that appears on the screen by describing it anyway possible — but do it fast! There are plenty of categories to choose from including Fun and Games, Entertainment, Everyday Life, Variety, and The World. Don't get caught holding the unit when the buzzer goes off because the other team will score a point. The first team to reach 7 points wins. (STL159566) **Item has been previously solicited in New to Order.** (C: 1-1-2) **NOTE:** Available only in US, Canada, and US territories.
Party Game $19.99



CLUE: DOWNTON ABBEY EDITION GAME

The classic mystery board game has an Edwardian aristocratic twist as it features characters and themes from the award-winning *Masterpiece* television series, *Downton Abbey*. While at a Crawley family dinner party Mr. Carson realizes something was stolen and he needs help solving the mystery. Players ask questions about who did the crime, what object was stolen, and where it was hidden. Did Lady Mary steal Lady Edith's typewriter and hide it in the dining room? Perhaps Tom Branson stole the Countess' telephone and hid it in the pantry. Did Cousin Isobel steal the Dowager Countess' withering snark and stash in the servants' quarters? Players mark their pads and narrow down the possibilities as other players show their cards! (STL159570) **Item has been previously solicited in New to Order.** (C: 1-1-2) **NOTE:** Available only in US, Canada, and US territories.
Board Game $19.99

SPOTLIGHT ON



MONOPOLY: MARVEL 80TH-ANNIVERSARY EDITION GAME

The *Monopoly: Marvel 80 Years Edition* board game is a celebration of Marvel's epic catalogue of comics. With gameplay inspired by the Marvel Universe and iconic Marvel artwork — including art by Alex Ross — the game is a must for Marvel fans. Properties include Covers, Marvel Knights, and Team Leaders, and instead of houses and hotels, this edition features Issues and Omnibuses. The last player left when all other players go bankrupt, is the winner. (STL159575) **Item has been previously solicited in New to Order.** (C: 1-1-2) **NOTE:** Available only in US, Canada, and US territories.
Board Game $39.99

FEATURED ITEM

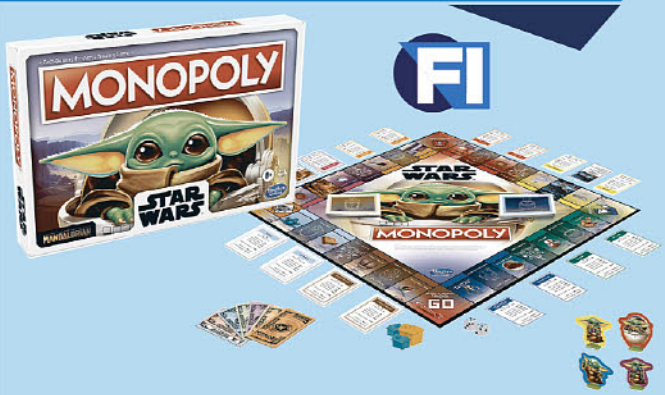

MONOPOLY: STAR WARS: THE MANDALORIAN: THE CHILD EDITION BOARD GAME

Imagine traveling around the galaxy with The Child, or affectionately known as "Baby Yoda" by fans. This *Monopoly: Star Wars The Child* edition board game features themes and artwork inspired by *The Mandalorian* live-action TV series on Disney Plus. Move around the gameboard as The Child, buy and sell Hideouts and Common Houses, and follow the actions on the Camtono cards and Bounty Puck cards. The last player remaining after everyone else has gone bankrupt wins the game! (STL162010) **Item has been previously solicited in New to Order.** (C: 1-1-2) **NOTE:** Available only in US, Canada, and US territories.
Board Game $19.99

RAISING HELL CARD GAME



Most of us love kids, but doesn't it feel good to laugh at the occasional misery of being around them? Bring some fun to game night with the *Raising Hell* party game. The game comes with 300 caption cards and 72 photo cards. Players take turns being a judge, and the rest of the players draw 7 caption cards while the judge reveals a photo. Each player chooses their best caption to pair with the photo — it's like creating a funny parenting meme in real life. Some of the hilarious captions include "When things are too quiet in the next room," "When you realize your kid is not a genius," "Stretch Marks: Were they worth it?" and other things you don't usually get to say out loud. The judge decides who wins each round, and the winner keeps the photo card. (STL159578) **Item has been previously solicited in New to Order.** (C: 1-1-2) **NOTE:** Available only in US, Canada, and US territories.
Card Game $15.99

SPOTLIGHT ON

RISK 60TH-ANNIVERSARY EDITION BOARD GAME



Betrayal. Alliances. Surprise attacks. *Risk* continues to be one of the world's most popular and influential strategic board games decades after its inception. This special 60th Anniversary edition of the game celebrates its legacy with premium packaging and game pieces. For true *Risk* fans, the included Game Guide reveals the history of the *Risk* strategy game. It also features 5 ways to play the *Risk* board game including the classic game plus the original 1957 *La Conquete du Monde* rules. Anything goes on the battlefield of the Risk game. Using strategy, smarts, and a little bit of luck, a player will either defeat the enemy or be defeated. Take over the world in this game of strategy conquest! The *Risk 60th Anniversary Edition* board game is great for game nights. (STL159631) **Item has been previously solicited in New to Order.** (C: 1-1-2) **NOTE:** Available only in US, Canada, and US territories.
Board Game $39.99

KONAMI DIGITAL ENTERTAINMENT

SPOTLIGHT ON

Yu-Gi-Oh!™

YU-GI-OH! TCG: BATTLES OF LEGEND

This all-foil booster set is filled to the brim with never-before-released cards from the *Yu-Gi-Oh!* manga and anime series, powerful tournament-level mainstays, sought-after themed support, and foil upgrades for fan favorites! (STL160633) **Item has been previously solicited in New to Order.** (C: 0-1-2) **NOTE:** Available only within US and territories.
Card Game Expansion $3.99

YU-GI-OH! TCG: 2020 TIN

The 2020 Tin shows the beginning of the ancient Duel between the Pharaoh and Priest Seto as depicted on the Tablet of Lost Memories, the very artifact that inspired Kaiba to create the Battle City Tournament! As always, each tin will be chock-full of exciting cards, from a mix of favorites released in 2019 and exciting new possibilities! Mega-Packs, of course, are a must and will return once again. Once you've emptied out all the goodness from within, you can display the Tin and make an important scene from *Yu-Gi-Oh!* history a part of your Dueling space! (STL160528) **Item has been previously solicited in New to Order.** (C: 0-1-2) **NOTE:** Available only within US and territories.
Card Game $19.99

PAIZO INC

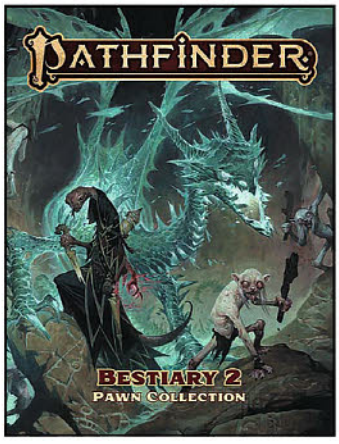

PATHFINDER: BESTIARY 2 PAWN COLLECTION

(W) Paizo Publishing

An army of monsters has arrived, and they're ready to invade your game! The *Pathfinder Bestiary 2 Pawn Collection* is the best way to present these monsters on your gaming table. This collection of creatures represents those found in Pathfinder Bestiary 2 and are perfect for use with the *Pathfinder Roleplaying Game* or any fantasy RPG. This collection presents beautiful full-color images of a wide array of deadly denizens, including more than 300 monsters such as dragons, giants, the Jabberwock, new elementals, deadly aquatic foes, vampiric menaces, creatures from other realities, demons, devils, angels, and much, much more! (STL153414)
Game Accessory $39.99

PATHFINDER: EXTINCTION CURSE PAWN COLLECTION

(W) Paizo Publishing



Enemies and allies from the *Extinction Curse* Adventure Path take their places on your tabletop with the *Extinction Curse Pawn Collection*, featuring more than 100 pawns for use with *Pathfinder* Second Edition or any tabletop fantasy RPG! Printed on sturdy cardstock, each pawn presents a beautiful full-color image of a monster or NPC from the *Extinction Curse* campaign, including subterranean terrors, mighty dinosaurs, evil clowns, and many other friends and foes! With tons of distinct images, the *Extinction Curse Pawn Collection* brings to life the enemies and allies from all six adventures of the *Extinction Curse* Adventure Path. (STL156452)
Game Accessory $24.99

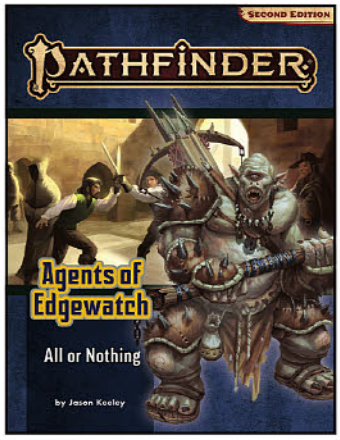

PATHFINDER ADVENTURE PATH: AGENTS OF EDGEWATCH PART 2: SIXTY FEET UNDER

(W) Michael Sayre

The Edgewatch agents follow up on a lead in Absalom's financial hub, where they unravel a series of clues to determine the target of an impending bank robbery and put a stop to the crime before it occurs. The robbery turns out to be just one piece to a much larger puzzle though—after the heroes investigate the bank robbers' slummy thief den, the trail ultimately leads them into the city's expansive network of underground catacombs, where the agents infiltrate and disband one of Absalom's most vicious murder cults. (STL153413)

SC, 8x11, 96pgs, FC (2 of 6) $24.99

PATHFINDER ADVENTURE PATH: AGENTS OF EDGEWATCH PART 3: ALL OR NOTHING

(W) Jason Keeley

When the Edgewatch agents receive a much-deserved promotion and transfer to Absalom's interjurisdictional Starwatch company, they find that with increased responsibilities come increased risks. Following the trail of clues left behind by the murderous Norgorber cultist called the Skinner, the agents find themselves caught between two sides of a gang war in the Docks, and they must choose which gang to tip the scales in favor of in order to get the evidence they need. Their investigation takes them to the Lucky Nimbus casino to perform a daring heist, then the gladiatorial arena known as the Irorium to stop a devastating plot that threatens thousands of lives! (STL156451)

SC, 8x11, 96pgs, FC (3 of 6) $24.99

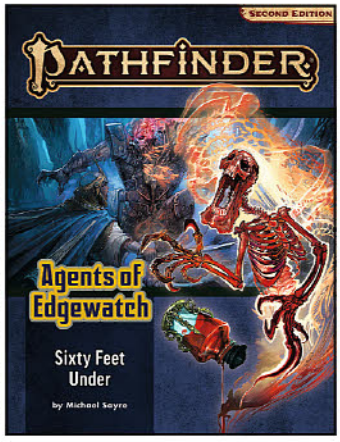

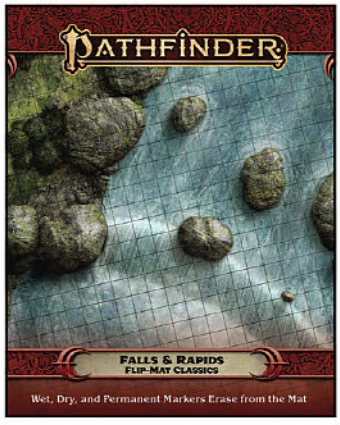

PATHFINDER FLIP-MAT CLASSICS: FALLS & RAPIDS

(W) Jason Engle

Whether your party is at the mercy of deadly rapids or is headed toward a plummet over a crushing waterfall, no Game Master wants to slow the action down by drawing every river bend and jagged rock. Fortunately, you don't have to! This line of gaming maps provides ready-to-use and captivatingly detailed fantasy set pieces for the busy Game Master. Whether the heroes are in flight or pursuit, this double-sided combat map features rapids, rocky bends, misty falls, and ambush spots aplenty! With *Pathfinder Flip-Mat: Falls & Rapids*, you'll be ready next time your players find themselves up the river without a paddle! (STL156453)

Game Accessory $14.99

PATHFINDER FLIP-MAT: HAUNTED DUNGEONS MULTI PACK

(W) Stephen Radney-MacFarland, Jason Engle

Whenever your players make the choice to ignore the warnings and delve deep into a sinister complex or ghost-infested ruin, *Pathfinder Flip-Mat: Haunted Dungeons Multi-Pack* has you covered. This set's four sides each feature a different spooky dungeon to explore. Whether you are looking for a vampire's lair, a ghost-infested ruin, or any sort of ghoulish complex, these four dungeons are sure to inspire! With *Pathfinder Flip-Mat: Haunted Dungeons Multi-Pack*, you'll be ready the next time your players spend a frightful night in a scary dungeon. (STL153415)

Game Accessory $24.99



PATHFINDER FLIP-TILES: DARKLANDS FIRE CAVES

(W) Jason Engle, Stephen Radney-MacFarland

There's an entire sprawling world of adventure below your feet! *Flip-Tiles: Darklands Fire Caves Expansion* is the newest expansion to *Flip-Tiles: Darklands Starter Set*. With 24 full-color 6 x 6-inch double-sided tiles, each stunningly crafted by cartographer Jason A. Engle, you can navigate twisting tunnels, brave bubbling rivers of magma, or explore the lava tubes twisting below a volcanic mountain range. All perfect for the next time the heroes wander too deeply into the depths! (STL156454)

Game Accessory $19.99



SPOTLIGHT ON



STARFINDER ADVENTURE PATH: DEVESTATION ARK PART 1: WAKING THE WORLDSEED

(W) Jenny Jarzabski

The discovery of a series of millennia-old ruins sets off a chain of events that puts an ancient titanic spacecraft on course to the Pact Worlds. When the vessel—which belongs to an evil, warmongering civilization long thought dead—begins destroying all other ships in its path and attacking important resources to increase its power, the heroes must rescue millions of lives from destruction and find a way to stop the ship and all aboard it. Will the heroes be triumphant? Or will the alien species take the Pact Worlds as its new home and conquer the galaxy? (STL153416)

SC, 8x11, 64pgs, FC $22.99

STARFINDER ADVENTURE PATH: DEVESTATION ARK PART 2: THE STARSTONE BLOCKADE

(W) Eleanor Ferron

The heroes travel to Absalom Station to warn the Pact Worlds government of a fast-approaching threat from beyond the stars! But before they are fully prepared, the titanic spacecraft arrives and shuts down the fabled Starstone Reactor, plunging the station into chaos. The heroes must find a way to bring the power back online, while rescuing citizens and dealing with Azlanti spies, angry outsiders, and confused spirits. Can they save the heart of the Pact Worlds and take the fight to the strange alien vessel? (STL156455)

SC, 8x11, 64pgs, FC $22.99





STARFINDER RPG: STARSHIP COMBAT REFERENCE CARDS DECK

(W) Paizo Publishing

Put the rules of starship combat for the *Starfinder Roleplaying Game* at your fingertips! Whether you're a Game Master who needs a convenient reference for running starship encounters, a player who wants summaries of the crew actions your character can take, or a newcomer trying to learn the ins and outs of starship combat, this 110-card deck features concise guides to the essential concepts of starship combat from the *Starfinder Core Rulebook*, *Starfinder Character Operations Manual*, and *Starfinder Starship Operations Manual* on handy double-sided cards. Stop flipping back and forth through rulebooks; grab the cards you need and keep your starship combats running smoothly! (STL153418)

Game Accessory $19.99



STARFINDER RPG FLIP-MAT: GIANT STARSHIP
(W) Damien Mammoliti
Whether the heroes are passengers (or captives!) on a vessel crewed by giant aliens or want more elbow room for their larger companions on their personal starship, no Game Master wants to spend time drawing every passageway and porthole. Fortunately, with Paizo's latest *Starfinder Flip-Mat*, you don't have to! This line of gaming maps provides ready-to-use science-fantasy set pieces for the busy Game Master. This double-sided, oversized map features two areas of a starship designed for Large creatures. With *Starfinder Flip-Mat: Giant Starship*, you'll be ready the next time your players want to upsize their ride! (STL156456)
Game Accessory.....$19.99

STARFINDER RPG FLIP TILES: SPACE STATION EMERGENCY EXPANSION
(W) Jason Engle, Stephen Radney-MacFarland
It's an emergency in space! Next time your players are ready to explore a space station's depths, they won't have to wait for you to surprise them with dangers in the next corridor or compartment. *Starfinder Flip-Tiles: Space Station Emergency Expansion* provides beautifully illustrated 6" × 6" map tiles that can be used to enhance your station with a variety of battle damage, hazards, emergency lighting, and locations to explore. Inside, you'll find 24 richly crafted, double-sided map tiles. This expansion set, along with *Starfinder Flip-Tiles: Space Station Starter Set*, allows you to create futuristic space habitats with endless variety! (STL153417)
Game Accessory.....$19.99



SPOTLIGHT ON

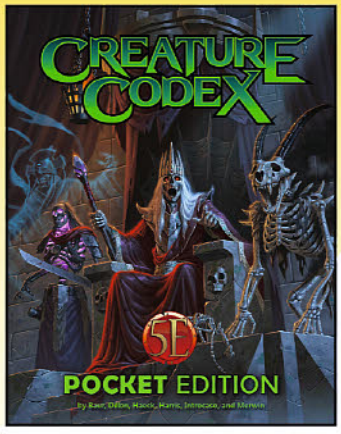

CREATURE CODEX POCKET EDITION
(W) Various
Whether you need scuttling dungeon denizens, alien horrors, or sentient avatars of the World Tree, the *Creature Codex Pocket Edition* has you covered! Nearly 400 new foes for your 5th Edition game—everything from acid ants and grave behemoths to void giants and zombie lords. All in a convenient, portable size! (STL159281)
SC, 6x9, 416pgs, FC.....$24.99

DEEP MAGIC (D&D 5TH EDITION) HC
(W) Various
This tome collects, updates, tweaks, and expands every awesome spell, cantrip, and glamour derived from years of the *Deep Magic* for 5th Edition series—more than 600 new and compiled spells by the best in the business, including Wizards of the Coast staffers and A-list freelancers. And it adds a lot more: 15 divine domains, new arcane subclasses like the diabolist and temporal magic, expanded familiars and conjured servants, wizard workshops, arcane traps, and yes, even more new spells. (STL159282)
HC, 8x11, 288pgs, FC.....$39.99

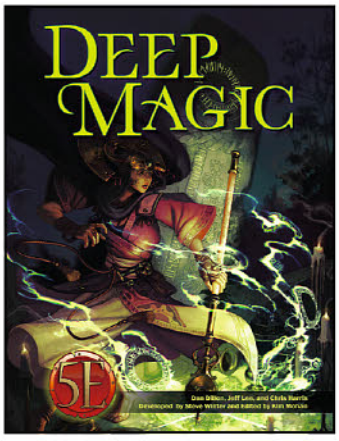

EMPIRE OF THE GHOULS (5E) HC
(W) Richard Green & Various
(CA) Craig Spearing
Citizens of Zobeck are going missing. Catacombs beneath the urban abodes may have answers, but what lurks in them may not enjoy company... Rumors swirl of an unholy marriage between blood thirsty factions. As haunting dreams and prophetic utterances swell, the danger becomes clear. Such a union would be catastrophic... Who will uncover and stop these foul and ghoulish workings? Will your adventurers have the fortitude and ambition-or the greed and cunning-it takes to put a stop to them? *Empire of the Ghouls* is a complete adventure for characters level 1-13 for the 5th edition of the world's first RPG. (STL155768) (C: 0-1-2)
HC, 9x11, 336pgs, FC.....$49.99

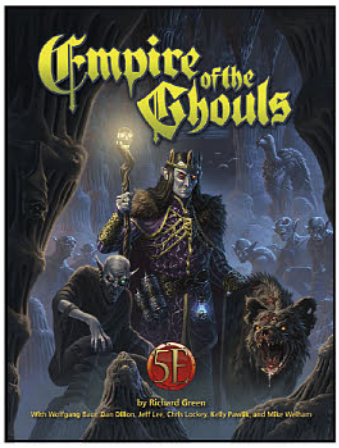

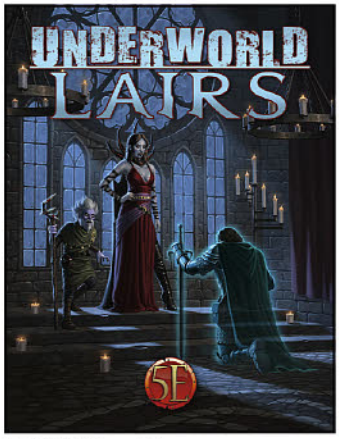

UNDERWORLD LAIRS (5E) SC
(W) Jeff Lee & Various
(CA) Craig Spearing
An encampment of the drow defending an Underworld entrance. A cathedral lit by the eerie green glow of thousands of candles. A powerful lich inhabiting the corpse of a giant petrified worm. Inside, you'll find these and more! More than a dozen standalone, single-map adventures for characters of levels 3 to 14 will challenge players with derro and darakhul encounters, fantastical locations like the Skullcap Forest and an outpost of the Ghoul Imperium, and powerful opposition like a clan of cave giants known as the Sunseeker tribe. For the 5th Edition of the world's first roleplaying game. (STL155769)
SC, 9x11, 72pgs, FC.....$19.99

UNDERWORLD PLAYERS GUIDE (5E) SC
(W) Kelly Pawlik, Shawn Merwin
(CA) Craig Spearing
Not all heroes wear shining armor. This book provides character options well beyond the norm. Eight playable races and options for the 5th edition of the world's first RPG including: derro, mushroom folk, deep trollkin, drow and many more. These new options include all new backgrounds as well, such as the Siwali Embalmer and Ghoul Imperium Deserter. Uncover new Underworld subclasses that fit your new character: the Herald of the Ebon Star roguish archetype, the Grave Binder and White Necromancer arcane traditions, the Primal Path of the Sarastran, the Imperial Hunter ranger archetype, and many others! Plus new spells, trinkets, Underworld beasts, and more! The *Underworld Player's Guide* adds layers of grime and death to any game! (STL155770)
SC, 8.5x11, 60pgs, FC.....$19.99



RENEGADE GAME STUDIO

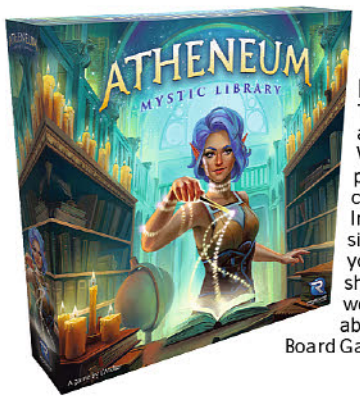

ATHENEUM: MYSTIC LIBRARY BOARD GAME

The magic exam is tomorrow so you and your classmates head to the library! With the knock of a magic wand on a precise stack of books — *tada!* — you can learn an entire subject in an instant. In exchange for this after-hours intrusion, however, the security guard asks you to clean up and organize the library shelves. So roll up your sleeves and get to work! (STL162385) (C: 0-1-2) **NOTE:** Available only within US and territories.

Board Game.....$45.00

POWER RANGERS: HEROES OF THE GRID: ALLIES EXPANSION PACK



In the quest to defeat the evil that threatens our world, sometimes the Power Rangers need a little help! That's where Ranger Allies come in! Enhance your game with five legendary heroes from across time and space who have each helped the Rangers in their fight against evil. This expansion includes various allies including Ninjor, Phantom Ranger, Shadow Ranger, Magna Defender, and Zeo Gold Ranger! Requires *Power Rangers: Heroes of the Grid* to play. (STL162449) (C: 0-1-2) **NOTE:** Available only within US and territories.

Board Game Expansion.....$40.00

OFFERED AGAIN

O/A BARGAIN QUEST BOARD GAME



Bargain Quest is a game of adventure and capitalism for 2-6 players. You and your friends will take on the role of shopkeepers in an RPG town plagued by monsters. You must draft item cards to stock your shelves and arrange your displays to attract the wealthiest heroes to your shop. After that, the heroes will face off against monstrous threats. If they succeed, fantastic! If they get eaten alive, well, at least nobody will ask for a refund. Do you have what it takes to be the best shop in town? (STL117310) (C: 0-1-2)

Board Game.....$40.00



BARGAIN QUEST: SUNK COSTS EXPANSION

It's sink or swim in the latest expansion for *Bargain Quest!* This expansion introduces a variety of nautical heroes, monsters and items for your shops, as well as the brand new Supply Ships game mode! *Sunk Costs* brings *Bargain Quest* to the Seven Seas! Try not to go overboard! (STL162386) (C: 0-1-2) **NOTE:** Available only within US and territories.

Board Game Expansion.....$25.00

OFFERED AGAIN



O/A POWER RANGERS: HEROES OF THE GRID BOARD GAME

Power Rangers: Heroes of the Grid is a co-operative board game for 2-5 players that challenges your team to save Angel Grove from Rita Repulsa's evil army of monsters. Work together to fight off the incoming horde while building up your strength to protect the city from the most dangerous monsters in the universe! Prepare for your destiny. It's Morphin Time! (STL105160) (C: 0-1-2) **NOTE:** Available only within US and territories.

Board Game, FC.....$90.00

VISCOUNTS OF THE WEST KINGDOM BOARD GAME



Viscounts of the West Kingdom is set at a time when the King's reign began to decline, circa 980 CE. Choosing peace over prosperity, our once strong King began offering our enemies gold and land to lay down their axes. But peace is a tenuous affair. As poverty spread, many people lost faith in his ability to lead and sought independence from the crown. Since finding favor in his courts, our future has also become uncertain. As viscounts, we must be wise and decisive. Loyalty is to be upheld, but gaining favor among the people must be our priority, should there be a sudden shift in power. (STL162451) (C: 0-1-2) **NOTE:** Available only within US and territories.

Board Game.....$55.00

USAOPOLY



HARRY POTTER: HOGWARTS BATTLE: THE CHARMS & POTIONS EXPANSION

Continue to defend Hogwarts in *Harry Potter: Hogwarts Battle — The Charms & Potions Expansion!* This much anticipated second expansion to *Hogwarts Battle* increases the player count to five Heroes including the newest playable character, Ginny Weasley! Enhance your experience with Charm abilities to aid you as you battle new Villains and Encounter even more challenges. Trouble is brewing, only by working together will you be able to protect the Wizarding World from He-Who-Must-Not-Be-Named. Requires *Harry Potter: Hogwarts Battle* to play. (STL162377) (C: 0-1-2) **NOTE:** Available only within US and territories.

Game Expansion.....$34.99

KIDS ON BROOMS RPG SC

(W) Jon Gilmour & Various
(CA) Heather Vaughan

Kids on Brooms is a collaborative role-playing game about taking on the life of a witch or wizard at a magical school you all attend- a place full of mystery, danger, and thrilling adventure. From dealing with strict professors to facing down mythical beasts, players will get the opportunity to ride brooms, brew potions, and cast powerful magic as they uncover the incredible secrets their school and its inhabitants hold. Built using the ENnie Award-Winning *Kids on Bikes* framework, it is a rules-light, narrative-first storytelling game perfect for new players and gaming veterans alike! (STL162446) (C: 0-1-2)

Sourcebook, 100 pgs, FC.....$24.99

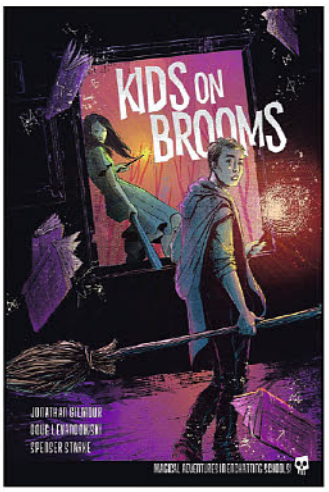

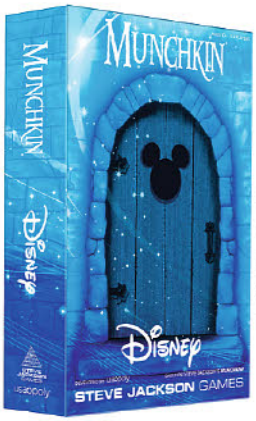

MUNCHKIN: DISNEY EDITION

Players will find their favorite characters from the across the Disney universe in this magical edition of *Munchkin*. Villains and unexpected pitfalls await in this role-playing card game where hunting for treasure, lining up Allies, and collecting Gear is all part of your world as you race to be the top Disney fan at Level 10. Are you ready to kick down the door and see what's on the other side? (STL162378) (C: 0-1-2) **NOTE:** Available only within US and territories.

Board Game.....$24.99

FEATURED ITEM



RISK: WARHAMMER 40K BOARD GAME

Battle with your favorite factions for control of the planet Vigilus in the Battle of the War of the Beasts. Take control of your faction and attempt to vanquish your foes across the unique planet map that has been customized for *Warhammer* fans. In this *Risk* game, custom sculpted units will allow you to control the key locations in your bid to rule the planet! (STL162375) (C: 0-1-2) **NOTE:** Available only within US and territories.

Board Game.....$49.99



SPONGEBOB SQUAREPANTS: PLANKTON RISING BOARD GAME

Are you ready kids!? *SpongeBob: Plankton Rising* is a fun cooperative card and dice game where players assemble a team of allies to face off against Plankton. Take on the roles of your favorite Bikini Bottom characters such as SpongeBob, Patrick and Squidward. By using a combination of strategy and luck, players will attempt to take down Plankton from atop the Chum Bucket and thwart his plans to steal the Krabby Patty's precious ingredients. (STL162376) (C: 0-1-2) **NOTE:** Available only within US and territories.

Board Game.....$49.99

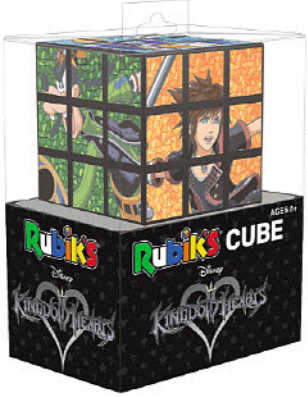

RUBIK'S CUBE: DISNEY KINGDOM HEARTS

The *Kingdom Hearts Rubik's Cube* holds the power to unlock your heart! Master this classic 3D puzzle by twisting the sides and scrambling the characters before returning your heroes to their original positions. Featuring the faces of Mickey Mouse, Donald Duck, Goofy, Riku, Sora, and Kairi. (STL162379) (C: 0-1-2) **NOTE:** Available only within US and territories.

Puzzle.....$14.99



RUBIK'S CUBE: HARRY POTTER: BATTLE OF HOGWARTS

Twist, turn or cast a spell to bring Harry Potter and his friends back to their original state of the *RUBIK'S: Harry Potter - Battle of Hogwarts*. (STL162381) (C: 0-1-2) **NOTE:** Available only within US and territories.

Puzzle.....$14.99

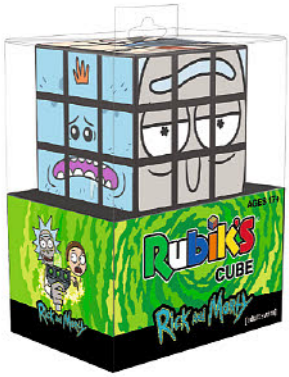

RUBIK'S CUBE: RICK & MORTY

Twist and turn this bad boy until it's a jumbled mess and then see if you have the mental wontons to get it back to its original state of the *RUBIK's Cube: Rick and Morty*. (STL162382) (C: 0-1-2) **NOTE:** Available only within US and territories.

Puzzle.....$14.99



IT CHAPTER TWO: RETURN TO DERRY 1000-PIECE PUZZLE

Take a grand-ole trip down memory lane as you return to Derry, Maine to visit your favorite shape-shifting friend in this 1,000-piece puzzle. (STL162384) (C: 0-1-2) **NOTE:** Available only within US and territories.

Puzzle.....$14.99



RICK & MORTY: SHY POOPER 1000-PIECE PUZZLE

Modesty is not required to complete this *Rick and Morty* 1,000-piece puzzle featuring none other than Rick Sanchez himself on the porcelain throne. (STL162380) (C: 0-1-2) **NOTE:** Available only within US and territories.

Puzzle.....$14.99



THE SIMPSONS: CAST OF THOUSANDS 1000-PIECE PUZZLE

Celebrate over 30 years of hilarious and memorable moments with a collage of all your favorite characters in *The Simpsons* "Cast of Thousands" 1,000-piece jigsaw puzzle. Find Springfield's TV stars, tavern regulars, other-worldly visitors and more in this 19" x 27" tribute to America's favorite cartoon family and friends. (STL162383) (C: 0-1-2) **NOTE:** Available only within US and territories.

Puzzle.....$14.99

WETA WORKSHOP LTD



OFFERED AGAIN

O/A GIANT KILLER ROBOTS: ULTRA SWEET & SALTY EXPANSION

Do you already have your copy of *GKR: Heavy Hitters?* Then shake up the corporate domination with the *Sweet and Salty Factions Expansion*. The Robot Rumble has returned with two new factions! Includes 2 giant high-quality Heavy Hitter miniatures up to 5 1/2" tall, 6 highly detailed Support Units standing up to 2" tall, 6 Support Unit Cards (Combat, Repair, Recon), 118 Faction Cards (59 per faction) with unique artwork, 40 Holo-board Tags (20 per faction) and 16 Pilot tracking tokens (8 per faction). (STL141582) (C: 1-1-2) **NOTE:** Available only in US, Canada, and US territories.
Game Expansion $129.00

WIZKIDS/NECA

CLASH OF CULTURES: MONUMENTAL EDITION BOARD GAME



Clash of Cultures: Monumental Edition brings back the classic game of exploration, expansion, and development with all new updates! Grow your civilization, advance your culture and tech, and leave your mark by building Wonders. Includes the highly sought after Civilizations and Aztecs expansions for an epic adventure. Fully sculpted minis of the 7 Wonders are included for the first time with all new cover art, newly sculpted minis, and graphic design. (STL154026) **Item has been previously solicited in New to Order.** (C: 0-1-2) **NOTE:** NECA Category 5 items - Available in US, UST, Canada, Australia, New Zealand & select countries.
Board Game $139.99



SEASTEAD BOARD GAME

On an ocean world, even enemies must play fair. You and your rival compete for control of the four Flotillas, the last remnant of old Earth. Strike cunning deals, build stable ground, and clean the ocean. Then, you will truly lead Seastead! With the survival of humanity in the balance, sabotaging your rival outright would put too much at risk! So in Seastead, many of your actions will also help your opponent; you just have to make sure you don't help them too much. Each turn, you will either dive to gain resources, or build a building from your player mat with your resources. Whenever you dive, you'll draw a card with two different resource collections to choose from. Choose wisely, because whichever resources you don't pick will go to your opponent! (STL162453) **Item has been previously solicited in New to Order.** (C: 0-1-2) **NOTE:** NECA Category 5 items - Available in US, UST, Canada, Australia, New Zealand & select countries.
Board Game $29.99

WWE CAGE BATTLE BOARD GAME



Welcome to the Cage! When the steel cage descends onto the ring, you know that the match you're about to witness will be intense, exciting, and unforgettable. Now it's your turn to pick who will go toe to toe in the WWE's most infamous setting. *WWE Cage Battle* is a dice-flicking dexterity game. Players make a team out of custom dice representing their favorite Superstars, and take turns flicking them at their opponent's Superstars, trying to beat them into submission, or knock them out of the ring! (STL162454) **Item has been previously solicited in New to Order.** (C: 0-1-2) **NOTE:** NECA Category 5 items - Available in US, UST, Canada, Australia, New Zealand & select countries.
Board Game $29.99

FEATURED ITEM

MARVEL
THE DARK PHOENIX SAGA
DICE MASTERS

MARVEL DICE MASTERS: DARK PHOENIX SAGA DRAFT PACKS

Dice Masters brings Collectible Dice Building to the tabletop with this award-winning competitive game set in the Marvel universe! Draft Packs contain cards and dice that can be added to your collection as normal but are also optimized for draft! Whether you're drafting a team of heroes that normally appear together in comics, or you're focusing on your favorite type of energy, there will be tons of ways to draft this set! With more than 35 heroes and villains, this set is perfect for veteran players or beginners! Brand new teams will make their Dice Masters debut! Players will get to collect Xavier's students, intergalactic allies, and cosmic enemies in all new ways! With over 150 different cards (and their dice!) to collect, this set will help you bring some Uncanny excitement to the tabletop! (STL156497) **Item has been previously solicited in New to Order.** (C: 1-1-2) **NOTE:** NECA Category 5 items - Available in US, UST, Canada, Australia, New Zealand & select countries.
Dice Game $79.92

SPOTLIGHT ON

DUNGEONS & DRAGONS

D&D ICONS OF THE REALM: MINI MYTHIC ODYSSEYS OF THEROES MINIATURES

The 16th set in our Icons of the Realms line of pre-painted *Dungeons & Dragons* miniatures, Mythic Odysseys of Theros, which will feature huge sized miniatures! (STL162455) **Item has been previously solicited in New to Order.** (C: 0-1-2) **NOTE:** NECA Category 5 items - Available in US, UST, Canada, Australia, New Zealand & select countries.
Miniature $127.92

D&D ICONS OF THE REALM: MINI MYTHIC POLUKRANOS PREMIUM FIGURE

The 16th set in our Icons of the Realms line of pre-painted *Dungeons & Dragons* miniatures featuring Polukranos, the World Eater. (STL162456) **Item has been previously solicited in New to Order.** (C: 0-1-2) **NOTE:** NECA Category 5 items - Available in US, UST, Canada, Australia, New Zealand & select countries.
Miniature $59.99

D&D ICONS OF THE REALM: MINI MYTHIC SAPPHIRE DRAGON PREMIUM FIGURE

Over 6" tall, this miniature is based on the all new art for the Sapphire Dragon, released by Wizards of the Coast for their 45th anniversary. Completely translucent with gemlike effects on the wings and body, this dragon is a great foe for your next adventure or a beautiful piece for display. (STL162457) **Item has been previously solicited in New to Order.** (C: 0-1-2) **NOTE:** NECA Category 5 items - Available in US, UST, Canada, Australia, New Zealand & select countries.
Miniature $69.99

TRADING CARDS
FEATURED ITEMS

STAR WARS HOLOCRON SERIES TRADING CARDS
TOPPS COMPANY **M-114**

TOPPS 2020 GARBAGE PAIL KIDS SERIES 2 TRADING CARDS
TOPPS COMPANY **M-114**

TOPPS 2020 FINEST WWE TRADING CARDS
TOPPS COMPANY **M-115**







NON-SPORTS CARDS

RITTENHOUSE ARCHIVES

SPOTLIGHT ON



THE TWILIGHT ZONE ARCHIVES TRADING CARDS



Rittenhouse Archives presents *The Twilight Zone Archives Trading Cards 2020 Edition*, featuring Rod Serling cut signature booklet autograph cards with William Shatner ("Nightmare at 20,000 Feet") and Billy Mumy ("It's a Good Life"), with at least 1 inscription autograph card in every box. The Base Set features 64 *Twilight Zone* Episode Portfolio Prints cards, with original artwork by Juan Ortiz that completes the Ortiz set from the 2019 series. Inscription autograph signers include Shatner and Mumy, Ann Jillian ("Mute"), George Takei ("The Encounter"), H.M. Wynant ("The Howling Man"), Orson Bean ("Mr. Bevis") and many more! Also look for several first-time signers, dual autograph cards, artwork by Juan Ortiz, and multiple expansions to the *Twilight Zone* Stars, *Twilight Zone* Hall of Fame, *Twilight Zone* Portraits, and more! 5 cards per pack, 24 packs per box. (STL161832) **Item has been previously solicited in New to Order.** (C: 1-1-1) **NOTE:** Available only in US, Canada, and US territories.

Pack $3.99

TOPPS COMPANY

FEATURED ITEM



STAR WARS HOLOCRON SERIES TRADING CARDS

Introducing *Topps Star Wars Holocron Series 2020* trading cards! The most comprehensive set in the galaxy featuring characters, story, and information from the entire saga. The 200-card base cards featuring characters from across the movies, animated shows, comics and video games of the *Star Wars* universe, each with 7 levels of parallels. Insert cards include "The Adventures of Han Solo," following the life story of everyone's favorite smuggler; "Lightsabers of the Jedi," featuring the iconic lightsabers in *Star Wars* and those who wield them; and "Charting the Galaxy," which takes you on a tour around the galaxy. *Star Wars Holocron Series 2020* features one autograph or sketch card per box guaranteed! 8 cards per pack, 18 packs per box. (STL161261) **Item has been previously solicited in New to Order.** (C: 1-1-1) **NOTE:** Available only in US, Canada, and US territories.

Pack $3.99

SPOTLIGHT ON

TOPPS 2020 GARBAGE PAIL KIDS CHROME TRADING CARDS



The *Garbage Pail Kids Chrome* trading card set makes its triumphant return, featuring Original Series 3 characters. Collect all your favorite characters, and a few new ones! Original artwork from the 1986 Original Series 3 are reproduced on chrome technology, plus some limited new art! 4 cards per pack, 24 packs per box. (STL162031) **Item has been previously solicited in New to Order.** (C: 1-1-1) **NOTE:** Available only in US, Canada, and US territories.



Pack $3.49

FEATURED ITEM



TOPPS 2020 GARBAGE PAIL KIDS SERIES 2 TRADING CARDS

Celebrate 35 years of outrageous and gross fun with the 2020 Garbage Pail Kids Series 2 35th Anniversary set! This year's release will showcase new shaped sketch cards, new location relic cards, fun card backs, and new packaging! The 200 base sticker cards are broken down into 5 themes (All Grown Up, 35 Years of GPK, Snot Another Anniversary, 135th Anniversary Flash Forward, and Battle of the Decades), with 100 A & B names featuring all new art, plus Booger Green parallels and, in the Collector Box, Bruised Black, Spit Blue, Bloody Nose Red, Fool's Gold, 35th Anniversary, and Printing Plates parallels. Look for Temporary Tattoo, Wacky Packages, and Location Relic insert stickers. Plus, Sketch Cards and, in the Collector Box, Shaped and Triptych Sketch Cards. And the Hobby Collector Edition will be packaged in a commemorative trash can tin! 8 stickers per pack, 24 packs per box. (STL161808) **Item has been previously solicited in New to Order.** (C: 1-1-1) **NOTE:** Available only in US, Canada, and US territories.

REGULAR EDITION—Pack $2.49

COLLECTOR'S EDITION—Pack $3.99

FEATURED ITEM





TOPPS 2020 FINEST WWE TRADING CARDS

For the first time ever, Topps is extending its popular *Finest* line to WWE. *Topps WWE Finest* will feature autographs from the most popular WWE Superstars, and many fun, collectible inserts! The Base Roster Cards highlight the Men's & Women's Divisions in WWE & NXT, and includes Rookie cards! Inserts include Finest Tag Teams, Decade's Debut, Decade's Superstars, Decade's Returns, and Finest Careers. 2 autographs from top WWE and NXT Superstars per master box are guaranteed. 5 cards per box, 12 packs per box. (STL162035) **Item has been previously solicited in New to Order.** (C: 1-1-1) **NOTE:** Available only in US, Canada, and US territories.
Pack $9.99





TOPPS 2020 WWE RAW VS. SMACKDOWN TRADING CARDS

Topps is proud to present to its newest release, *WWE Raw vs. SmackDown*. Celebrating the flagship shows of WWE, Topps *WWE Raw vs. SmackDown* features the most popular Superstars from the WWE roster! Look for 100 base cards & multiple insert sets to collect. The 100-card base set features Superstars from *Raw* and *SmackDown*, featuring unique designs for both brands! Insert cards include *Raw vs. SmackDown* Art Cards, Behind the Scenes Cards, Rivalries, The Miz Tribute Cards, and UpDownUpDown 5th-Anniversary cards. Collect autograph variations of the base cards and inserts! 7 cards per pack, 24 packs per box. (STL162238) **Item has been previously solicited in New to Order.** (C: 1-1-1) **NOTE:** Available only in US, Canada, and US territories.
Pack $2.49



TOPPS 2020 WWE UNDISPUTED TRADING CARDS

Each pack of *Topps WWE Undisputed* contains 1 Autograph Card (on-card autographs from WWE Men's & Women's Division Superstars, WWE Legends and NXT prospects, plus Quad Autograph Book Cards and Match Book Cards) or Relic Card (Tribute Cut Signatures and Dual Relic Cards with autographed variations). Each box contains 8 Autographs & 2 Relic Cards, plus there are Autographed Oversized Box Loaders and Some Surprise Bonus Framed Hits. 5 cards per pack, 10 packs per box. (STL161249) **Item has been previously solicited in New to Order.** (C: 1-1-1) **NOTE:** Available only in US, Canada, and US territories.
Pack $24.99

SPORTS CARDS




TOPPS 2020 ARCHIVES BASEBALL TRADING CARDS

2020 Topps *Archives Baseball* once again delivers as the nostalgia set of the Baseball Card calendar! Keep an eye out for pickups of classic Topps subsets and inserts such as 1960 Topps All-Star Rookies and 1976 Topps Traded cards along with newly composed Topps Nickname Poster cards! Collect all 300 Base Set cards featuring classic Topps designs from 1955, 1974, and 2002 across a variety of parallels and rare variations! Insrt cards include Topps Nickname Poster Cards, 1990 Topps Rookies, 1898 Topps Corn Field Vriation Cards, 1960 Comic Cards, and more. 8 cards per pack, 24 packs per box. (STL160137) **Item has been previously solicited in New to Order.** (C: 1-1-1) **NOTE:** Available only in US, Canada, and US territories.
Pack $4.99



TOPPS 2020 CLEARLY AUTHENTIC BASEBALL TRADING CARDS

Topps *Clearly Authentic Baseball* showcases the iconic 2020 base card design as well as other favorites on clear, acetate trading cards. Each card is signed directly on-card and encased. Featuring current stars, rising rookies, and legends, collectors are sure to find some of their favorite players on these beautiful signed cards! (STL159643) **Item has been previously solicited in New to Order.** (C: 1-1-1) **NOTE:** Available only in US, Canada, and US territories.
Pack $50.99

SPOTLIGHT ON



TOPPS 2020 HERITAGE HIGH NUMBER BASEBALL TRADING CARDS

Collect all the in-season rookie call-ups and traded players to finalize your set with 2020 Topps *Heritage High Number Baseball*. This set contains Real One Autographs, Clubhouse Collection Relics, all-new inserts, and additional cards celebrating the 1971 and 2020 seasons! Each hobby box will guarantee 1 autograph or relic card! 9 cards per pack, 24 packs per box. (STL159821) **Item has been previously solicited in New to Order.** (C: 1-1-1) **NOTE:** Available only in US, Canada, and US territories.
Pack $3.49

SPOTLIGHT ON



TOPPS 2020 HERITAGE MINOR LEAGUE BASEBALL TRADING CARDS

On-card autographs of the biggest MiLB stars and standouts will return with 2020 *Topps Heritage Minor League Baseball!* This year's release will pay tribute to Topps' renowned 1971 design, while featuring surprise variation cards, Bazooka test cards, and additional low numbered parallels. Each box will deliver one autograph card and one memorabilia card , along with two chances to win the Baseball experience of a lifetime with the "Make Your Pro Debut" promotion! 8 cards per pack, 18 packs per box. (STL161262) **Item has been previously solicited in New to Order.** (C: 1-1-1) **NOTE:** Available only in US, Canada, and US territories.
Pack $2.49



TOPPS 2020 FIVE STAR BASEBALL TRADING CARDS

Every card in the world class *Topps Five Star Baseball 2020* set features an on card autograph from one of the best players of MLB. Case hits include metallic ink autographs, Autographed Jumbo Patch Cards, Dual Subject Pentamerous Penmanship cards, and more! Each pack contains two on-card autograph cards, unless replaced by a rare. The most collectable stars, past and present, are showcased here with jumbo uniform patch pieces and on card autographs, all cards numbered to 25 or less. Over 50 of the game's greats put pen to card. Plus, Dual Autographs, Triple Autographs, Golden Graphs, Silver Signatures, and more. 2 cards per pack, 1 pack per box. (STL161298) **Item has been previously solicited in New to Order.** (C: 1-1-1) **NOTE:** Available only in US, Canada, and US territories.
Pack $159.99

SPOTLIGHT ON



TOPPS 2020 GOLD LABEL BASEBALL TRADING CARDS

One Hundred of the most notable names comprise this base set. Collectors will find retired legends, current superstars, and emerging rookies on these stunning cards. Each card receives 3 different versions to collect as well as 4 different parallels of each. Each box guarantees 1 gold framed autograph card! Look for limited parallels, relics, and even real gold! 5 cards per pack, 7 packs per box. (STL159824) **Item has been previously solicited in New to Order.** (C: 1-1-1) **NOTE:** Available only in US, Canada, and US territories.
Pack $9.99



TOPPS 2019/2020 MUSEUM COLLECTION BUNDESLIGA SOCCER TRADING CARDS

2019/20 *Bundesliga Topps Museum Collection* enshrines some of the top players and moments with some of the most luxurious soccer trading card designs to date! Collect a 93 card Base Set checklist featuring some of the Bundesliga's top superstars and look for all new relic and auto inserts such as Superstar Footballer Showpieces and Triple Player Primary Pieces Patch Relics! Be on the lookout for rare Meisterschale Relic Cards featuring encapsulated shavings from the Bundesliga's championship trophy! 1 Autograph Relic, 1 Autograph, and 1 Relic card per box! 4 cards per pack, 1 pack per box. (STL161850) **Item has been previously solicited in New to Order.** (C: 1-1-1) **NOTE:** Available only in US, Canada, and US territories.
Pack $129.99





TOPPS 2020 LUMINARIES BASEBALL TRADING CARDS

Celebrating the biggest and brightest stars of Baseball, past and present! Each box contains 1 encased autograph or autograph relic card, numbered to 15 or less! One card per pack, One pack per box. (STL160749) **Item has been previously solicited in New to Order.** (C: 1-1-1) **NOTE:** Available only in US, Canada, and US territories.
Pack $224.99



As the impact and spread of the Coronavirus (COVID-19) continues to evolve, Diamond Comic Distributors is aware that **Free Comic Book Day (FCBD)** will be impacted to varying degrees throughout the world. With that in mind, Diamond Comic Distributors has made the difficult decision to postpone the event to a date later in the Summer.

"The severity and timing of the impact of the COVID-19 virus can't be predicted with any certainty, but the safety of our retailer partners and comic book fans is too important to risk. As always, we appreciate your enthusiasm for and support of the comic industry's best event and look forward to celebrating with you later in the Summer," said Diamond Founder and CEO, Steve Geppi.

Diamond will announce additional information soon regarding **FCBD** non-comic merchandise. As further updates become available, we will continue to share via this website, as well as the **Free Comic Book Day** social media channels: Facebook, Twitter, and Instagram.

/freecomicbook @Freecomicbook /freecomicbookday
Subscribe to our monthly e-newsletter! freecomicbookday.com/subscribe

FOR MORE NEWS, INFO AND UPDATES VISIT WWW.FREECOMICBOOKDAY.COM

NEW SQUARE ENIX MERCHANDISE / DIRECT FROM JAPAN

FINAL FANTASY VII REMAKE STATUETTES
CLOUD / AERITH / SEPHIROTH

Cloud • SRP: $44.99 • Release: August 2020 • STL:160129
Aerith • SRP: $34.99 • Release: August 2020 • STL:160130
Sephiroth • SRP: $49.99 • Release: August 2020 • STL:160131

FINAL FANTASY VII REMAKE

Were happy to present Cloud Strife, Aerith, and Sephiroth from Final Fantasy VII Remake, as Statuettes! With high attention to detail and amazingly painted detail, makes these Statuettes a fantastic addition to any Final Fantasy fans collection. Each Statuette includes display stand making it easy to display on a shelf or desk.



SQUARE ENIX PRODUCTS www.square-enix-shop.com

AERITH
SPECS: PVC STATUETTE
FIGURE SIZE: W 4.9" X D 4.9" X H 9.1"
UPC CODE: 6 62248 83037 7

CLOUD
SPECS: PVC STATUETTE
FIGURE SIZE: W 4.9" X D 4.9" X H 9.4"
UPC CODE: 6 62248 83036 0

SEPHIROTH
SPECS: PVC STATUETTE
FIGURE SIZE: W 8.3" X D 4.9" X H 10.6"
UPC CODE: 6 62248 83038 4

SQUARE ENIX.

© 1997, 2020 SQUARE ENIX CO., LTD. All Rights Reserved.
CHARACTER DESIGN: TETSUYA NOMURA/ROBERTO FERRARI

NEW SQUARE ENIX MERCHANDISE / DIRECT FROM JAPAN

FINAL FANTASY VII POLYGON FIGURE (BLIND BOX)

•8pc Display SRP : $64.00 Each SRP: $7.99 • Release: August 2020 • STL:160244

FINAL FANTASY VII

The cast from the original FINAL FANTASY VII make a debut as collectible Polygon Figures! Each character is recreated in their whimsical polygon form, with amazing expressive eyes. No matter what figure you get it will be a great fun addition to any classic Final Fantasy VII collection!



SPECS: PVC FIGURE SET
ITEM SIZE: est. W 1" x D .8" x H 2"
DISPLAY UPC CODE: 6 62248 83042 1

FINAL FANTASY VII ACTION DOLL CAIT SITH

•SRP: $69.99 • Release: October2020 • STL:161915

FINAL FANTASY VII

Cait Sith from FINAL FANTASY VII is now an Action Doll. With movable joints and the ability to stand on his own, be it on your desk or on a shelf!
He can easily recreate iconic poses with a wide range of movement and exspressivness provided by all the small details included, from hisgold crown, cape and megaphone.



SPECS: POSEABLE PLUSH DOLL
PRODUCT SIZE: W 2.4" x D 9.4" x H 11.4"
UPC CODE: 662248828848

SQUARE ENIX PRODUCTS www.square-enix-shop.com

© 1997 SQUARE ENIX CO., LTD. All Rights Reserved.
CHARACTER DESIGN:TETSUYA NOMURA

SQUARE ENIX

STAR WARS™
THE MANDALORIAN



PREMIER COLLECTION

MK3
1/7 SCALE STATUE

COMING FALL 2020



WWW.GENTLEGIANTLTD.COM/STAR-WARS

DIAMOND™ SELECT TOYS

GENTLE GIANT LTD

starwars.com

© & ™ Lucasfilm Ltd.

Gentle Giant is a registered trademark of 3D Systems, Inc., used under license by Diamond Select Toys and Collectibles, LLC. All Rights Reserved. Diamond Select Toys and Collectibles is a registered trademark of Diamond Select Toys and Collectibles, LLC. All Rights Reserved. Hammer and Anvil logo is a trademark of Diamond Select Toys and Collectibles, LLC. © 2020 Diamond Select Toys and Collectibles. All Rights Reserved. Comic Shop Locator Service and CSLS logo © Diamond Comic Distributors Inc. All Rights Reserved. Final product may vary.

COMIC SHOP LOCATOR SERVICE
comicshoplocator.com